The net paid circulation of the CHICAGO TRIBUNE for December, 1925:
Daily - - - 686,946
Sunday - 1,078,185

Chicago Daily Tribune
THE WORLD'S GREATEST NEWSPAPER

FINAL EDITION

VOLUME LXXXIV.—NO. 307 C [REG. U.S.PAT. OFFICE: COPYRIGHT 1925 BY THE CHICAGO TRIBUNE.] THURSDAY, DECEMBER 24, 1925.—24 PAGES THIS PAPER CONSISTS OF TWO SECTIONS—SECTION ONE * * PRICE TWO CENTS IN CHICAGO SUBURBS AND SUBURBS THREE CENTS

50 HOLDUPS SET YULE MARK

Council Votes to Exclude Impure Milk

AGREE ON U. S. SAFEGUARDS AT LEAGUE PARLEY

Coolidge Arms Meet Plan Wins Borah.

Washington, D. C., Dec. 23.—[Special.]—Obstacles to the formal acceptance of the league of nations' invitation to the United States government to participate officially in the preliminary meeting at Geneva in February to arrange for the league's disarmament conference have apparently been swept away.

It became known today, after conferences between President Coolidge and Senators Borah and Lenroot, that Hugh S. Gibson, the American minister at Berne, would represent this country in the preliminaries.

Agree on U. S. Action.

At the invitation of the President, Senator Borah, chairman of the foreign relations committee and a conspicuous enemy of the league; Senator Moses, another bitter antagonist of the league, and Senator Lenroot, a mild reservationist, went to the White house at different times. Later it was stated a complete agreement was reached concerning the scope and character of the American participation.

It was obvious that Mr. Gibson would be one of those to represent the United States, he being not only on the scene but long acquainted with European politics and skilled in state department procedure. Speculation as to who else would act with him was rife today. Elihu Root, Col. Edward M. House, and Charles E. Hughes were mentioned as possibilities.

Secretary of State Kellogg and Mr. Root had luncheon at the White House today and Mr. Hughes was a luncheon guest yesterday. But there was an undercurrent of suggestion that the administration preferred to confine American representation to diplomatic officials and military and naval attachés of the United States in Europe.

Borah O. K.'s Coolidge Plan.

On leaving the White House, Senator Borah said he had assured the President of his approval of the administration's plan for this country's participation, as outlined to him. Senator Moses said he congratulated the President on his decision to accept the league invitation.

Senator Lenroot, who has charge of administration interests in the senate world court contest, declared that the league invitation had been discussed during his visit, and that he had assured the President that if he asked for an appropriation to defray expenses of the American delegates at the meeting, congress would readily grant it.

It was learned that the agreement reached between the President and Senator Borah provided for American representation in preliminary conferences under the following conditions.

1. The United States is not to join in any security compacts arranged at the armament conference proper.

Follow Washington Precedent.

2. No agreement reached at the conference proper is to be enforced by the league of nations, leaving each government to be bound only by the obligations it assumes under agreements made, this being the process followed at the Washington conference on limitation of armaments.

3. No member of the conference shall provide for the reduction of American naval armament, which means that the United States will consent to be bound only by provisions for further naval limitation and measures, such as those concerning the use of poison gas in war, that do not relate to actual reduction in the size of armies.

It was understood also that the President and the chairman of the foreign relations committee came to an understanding that the outcome of the preliminary conference would determine whether the United States would take part in the armament conference proper and, if so, upon what terms.

Serve Notice of U. S. Position.

An agreement by the preliminary conference that American representatives would be entitled to sit in the armament conference under the reservations outlined at today's conversation between Mr. Coolidge and Mr. Borah would secure American representation.

It was gathered that Mr. Coolidge and Mr. Borah agreed that the preliminary meeting would be the medium of making clear to the other nations concerned how this government stands with reference to its participation in the armament conference proper.

NEWS SUMMARY

LOCAL.

Yule holdups set record; women beaten; Rogers Park clerk shoots fleeing thief. Page 1.

Five former health commissioners endorse council's action in passing bill requiring all milk be from healthy cattle. Page 1.

Uncle Sam's tight purse strings on dry agents may tilt New Year's eve lid here. Page 1.

Italian girl, 15, here on her way home to New Mexico from Washington, D. C., where she won for her mother the right to stay in America. Page 1.

Police suspect McErlane bootleg gang of shooting of Harmening and Brooks. Page 2.

Good Fellows, tonight's the night you spread joy among poor kids of Chicago. Page 3.

County board to assume power of letting contracts for ballot printing now held by county judge and election board. Page 4.

Judge Wilkerson announces federal courts here will act to halt parole abuses. Page 4.

City council refuses immediate acceptance of Commercial club's $50,000 offer for harbor survey. Page 4.

County property values raised $136,450,922, chiefly on real estate, by board of review. Page 5.

President Fred W. Sargent of Chicago and Northwestern railroad assails Potter's plan for pooling rate increases as "more than socialism." Page 7.

Bolt of Thompsonites from Lincoln park board may cost Gov. Small three votes in legislature for his effort to win one. Page 7.

Business men urge snappy routine for special court to deal with motor traffic rules. Page 7.

Wieboldt foundation reports $76,000 gifts to charities and education during year. Page 12.

Obituaries, death notices. Page 12.

WASHINGTON.

League opponents indorse president's plan for U. S. participation in preliminary arms conference. Page 1.

Maj. Gen. Fries, chief of chemical warfare service, next officer to be disciplined by army, is report. Page 3.

United States not officially much disturbed by Italian Fascisti propaganda, regarding it as impractical. Page 12.

DOMESTIC.

Mrs. Aerielle Frost Grosvenor, daughter of A. C. Frost and prominent in society, dies of auto injuries. Page 2.

Where Christmas will find those who made the headlines of 1925. Page 2.

Jury finds John Looney guilty of murder; recommends 14 year prison term. Page 3.

Nicky Arnstein, freed from Leavenworth, joins Fannie Brice in Milwaukee. Page 5.

FOREIGN.

Pope Pius in encyclical letter demands for Roman Catholic church "plenary liberty and independence from civil powers"; decries separation of church and state. Page 1.

Feng's troops fire on international train in China; American judge backs Chinese contentions in Shanghai riot inquiry. Page 2.

French officialdom and press deny Britain's claim that if Turk fights for Mosul all nations in league must make war on him. Page 3.

Peace seems near in Syria and Arabia, and may even come in Morocco as Christmas dawns. Page 5.

SPORTS.

Jacksonville, Fla., assembles all-American stars to meet Chicago Bears Jan. 2. Page 15.

Dates announced for eighteen ice skating meets. Page 15.

Chicago's forces renew fight for 1926 Army-Navy game. Page 15.

Four Englewood preps found guilty as pros and barred from interscholastic athletics. Page 15.

Mike McTigue given decision over Tiger Flowers as New York fans roar disapproval. Page 15.

New York boxing commission denies Kaplan right to fight heavier foeman. Page 16.

Lane Tech heavies lose to alumni basket team, but lights win from Fenger. Page 16.

Tentative survey on first of three proposed super-highways in Du Page county completed. Page 16.

EDITORIALS.

The Outlook for Railroading; Perry the Innocent; A Lineman Wins the Silver Football; A Harbor Plan for Chicago; Small in Lincoln Park. Page 6.

MARKETS.

World of toys furnishes lessons in workmanship to world of work, Leech says. Page 17.

American Can reaches new high record; steels, oils, General Electric also advance. Page 18.

Steel industry ending big year and sees a bigger one ahead. Page 19.

Hectic session started in grain markets by federal crop report. Page 20.

HE REACHES THOSE WHOM SANTY FORGETS

Reg U S Pat Off. Copyright, 1925, by The Chicago Tribune

Tighten Purse on Drys; Wet New Year Seen

It was quietly admitted yesterday in dry circles that the agitation over the lavish expenditures of Prohibition Administrator E. O. Birgfeld in gathering evidence against the Mayflower hotel in Washington has seriously cramped plans for New Year's enforcement in Chicago.

At present there are in Chicago 52 regular agents and a dozen under-cover men. The original plan was to assign each of these men to café duty, to travel in pairs with women companions.

Before Congressman Gallivan upset the beans by his questions about enforcement expenditures, it is said, plans had been made to provide reservations in Chicago cabarets for these spying couples. Based on average New Year's eve prices, this would cost Uncle Sam $1,280 for couvert charges alone.

Observers say it would cost another $100 at least for each of the 64 couples to get enough evidence to carry out of the cafés. This is exclusive of evening clothes hire, taxicab fares, and other incidentals.

The fact that Birgfeld so recently had unfolded the secret of his spending technique—in the Fish Fan trial in Federal Judge Wilkerson's court, two weeks ago—made the situation all the more difficult, it was said.

It was recalled yesterday that during the lambasting Birgfeld received by Representative Gallivan no mention was made of his admission here that he used the booze seized at the Fish Fan's club to moisten a party which he gave in a café.

It appears that the dry agents will have to swing hard on speak-easies where patrons can enter without a reservation, and in the gilded places joy will be unbounded except by the house rules.

HITS DRY SPENDING

Washington, D. C., Dec. 23.—[Special.]—Assistant Secretary Andrews, the treasury's field marshal of prohibition, clamped down today on "reckless, unjustifiable expenditures of public funds" by prohibition agents.

In a letter sent to the twenty-four divisional prohibition administrators Mr. Andrews cited the Mayflower hotel incident where two agents spent $1,000 in trapping two hotel employés as a horrible example of the ridiculous and extravagant use of funds.

Then he warned that in the future the reckless, unjustifiable use of public money in the enforcement of the prohibition law would be followed by dismissal from the service.

In explaining the Mayflower incident, which he described as a distinct departure from his whole idea of prohibition enforcement, Mr. Andrews indirectly took a slap at the enforcement methods practiced under the administration of his predecessor, Roy A. Haynes, former prohibition commissioner.

"The hotel incident," he said, "took place in the early days of my occupancy of office and before I had taken any steps toward reorganization."

"I consider these undercover investigations probably the surest way to break up the bootleg industry. I have asked congress for a considerable increase in the amount of the appropriation for this purpose, but I have assumed that this money will be used intelligently and economically."

A BRIGHT AND WHITE CHRISTMAS, WEATHER MAN'S CONTRIBUTION

Washington, D. C., Dec. 23.—(AP)—A bright Christmas with nearly normal temperatures is looked for by the weather bureau for most of the country.

A white Christmas over all northern sections, except near the coasts, with a blanket of snow covering the interior between the Appalachians and the Pacific, was predicted, together with seasonable temperatures except for cold weather along the northern border and mild weather west of the Rockies.

RATHER COLD HERE.

Chicago's Christmas weather will probably be unsettled and rather cold, according to the forecast made last night, although today will be mostly fair and colder. There is not much indication of snow. Winds will be moderate to fresh from the northwest.

CRAZED GROCER TRIES TO KILL POLICE; SLAIN

Sidney Toms, 64 years old, a Negro grocer, was shot to death by police early this morning after he had driven his family from their home at 1606 Fulton street, barricaded himself in his store and fought the squads sent to subdue him. He suddenly became demented, according to his wife, and she and the children were forced to flee for their lives. Neighbors called the police.

When Toms refused to come out tear bombs were thrown into the kitchen. Toms appeared at a window and hurled a peanut vending machine and a knife at the police. A few minutes later Lieut. Al Bullard broke down the door and he and his squad began searching the flat. Suddenly Toms jumped out of a closet and slashed at Bullard and Sergt. John McCann with a knife. Both Sergts. McCann and Harry Miller fired and Toms fell with a bullet through the head.

Girl, 15, Wins Mother Right to Stay in U. S.

[Picture on page 3.]

Countless Christmas gifts will be exchanged tomorrow, but few can match that to be given her mother by Enes Franceschini, 15 years old, an Italian schoolgirl of Albuquerque, N. M. Her gift will be the right of her mother to live in America.

How she won fame by making the long trip alone to Washington and, after all others had failed, obtained a decree from the immigration officials, was but a trifle to Enes when she stopped here between trains last night. What is fame when one's mother, saved from deportation, is waiting at home?

Real Christmas Joy.

There was just a trace of tears in her eyes as she said:

"It's so wonderful it hardly seems true. They were going to send her back to Italy. And just think, I will get home on Christmas morning!

"And, O, I'm so glad it's over. When I had to go before those men at the capitol I was scared to death, but I didn't let them know."

It was twenty years ago that the Franceschini family emigrated from Italy to Albuquerque. In 1918, due to immigration irregularities, the father was deported, and a short time ago the mother was ordered to follow him. Lawyers said they had exhausted their last recourse and there was no hope.

Girl's Plea Wins.

Enes, a sophomore in high school, with a good scholarship record, could not think either of leaving America or losing her mother. So she announced she would go to Washington and make a personal plea. As a result the board of review decided to allow the mother to remain a year and permanently when she provides proof of desirable citizenship.

300 DANCERS AT FROLICS IN PANIC OVER SHOOTING

Three hundred dancers and diners in the Frolics café, State and Twenty-second streets, were thrown into panic for a few minutes early this morning when a revolver in the pocket of Fremont Zenkere, 5555 Blackstone avenue, a jeweler, was discharged as he quarreled with a girl companion. The bullet cut his leg and lodged in the heel of Harry Devine, captain of the waiters. Immediately all the waiters in the place attacked Zenkere and Robert Bennett, 6441 Kimbark avenue, who came to the place with Zenkere. Both men were severely pummeled.

Zenkere and his fiance, Miss O'Brien, became involved in a dispute at their table. Reaching into his pocket, Zenkere gripped his automatic, which he says he thought was locked. It went off.

DOCTORS LAUD PLANS FOR T. B. CATTLE TESTS

Vote on Ordinance Is Unanimous.

Without one dissenting vote, the city council yesterday passed the ordinance requiring that after April 1, 1926, all milk delivered to Chicagoans must come from cows free from disease.

As this important step was taken in the campaign of Dr. Herman N. Bundesen, health commissioner, to purify the city's milk supply, statements were obtained by THE TRIBUNE from five former health commissioners of Chicago, all of them enthusiastically indorsing the tuberculin test for milk cows.

Robertson Seeks Funds.

The statements follow:

DR. JOHN DILL ROBERTSON (1915-1922)—From an economic standpoint it is desirable that all tuberculosis should be eradicated among cattle. I have joined with the governor in seeking additional federal funds for this work.

DR. GEORGE B. YOUNG—[1911-1915]—I regard the requirement of the tuberculin test for milk cows as an absolutely necessary prerequisite for insuring the safe milk supply for a city, big or little. We require it in Charlottesville, Va., where I now live. Chicago with its millions of people needs it more.

Dr. Evans Cites Reasons.

DR. W. A. EVANS—[1907-1911]—I am for the tuberculin testing of cows for the following reasons:

1. While pasteurization closes one channel by which tuberculosis travels from cows to man, there are other channels for such travel which are not closed.

2. Tuberculosis in cows is of economic importance in that it increases the cost of milk and meat. By so doing it indirectly contributes to human tuberculosis, since consumption and high cost of food are related.

Threatens Economic Welfare.

3. Tuberculosis in cows threatens the economic welfare of the dairymen and of bankers, merchants, and all others in the dairy district.

4. In any campaign for the control of tuberculosis in human beings notice must be taken of all the great reservoirs of tubercle bacilli.

DR. C. J. WHALEN [1905-1907]—Farmers are foolish to fight the tuberculin testing of cows. A tuberculous cow does not give nearly the amount of milk given by a healthy cow. The test should be nation-wide.

Reynolds Behind Move.

DR. ARTHUR R. REYNOLDS [1893-1895 and 1897-1905]—We can well get along without milk from tuberculous cows. I am in entire accord with Dr. Bundesen in his wonderful work.

William R. Kerr, who served as health commissioner from 1895 to 1897, is dead.

The ordinance as passed by the council after four aldermen who had bitterly opposed it climbed on the band wagon gives Dr. Bundesen full power to demand any safeguard for milk that he deems necessary, including the tuberculin test.

Bundesen Is Pleased.

When Commissioner Bundesen was informed of the council's action, he said: "It is a fine thing for Chicago that its councilmen work with such admirable unison in protecting the well being of their constituents."

As to what steps Dr. Bundesen will take to place all cows supplying milk to Chicago under the tuberculin test he could not state, for an injunction obtained by the milk farmers downstate prevents him from even commenting on the subject, he said.

When the milk ordinance, sponsored by Alderman Robert R. Jackson, was called for passage, Alderman William Meyering rose to denounce it, declaring he feared the act would result in a rise in the price of milk, and asserting that the milk was pure through pasteurization even if it did come from tubercular cows.

There were cries from the aldermen to pass the ordinance, Alderman Toman shouting that he was wearied with the arguments of farmers who sold unclean milk to Chicago homes.

"Let them drink their own poison milk," he exclaimed.

Asks Committee to Reconsider.

Alderman Meyering asked for reconsideration by the public health committee, saying the committee had not been able to get a full hearing. Alderman Jackson replied, saying:

"We heard Dr. Bundesen say his (Continued on page 4, column 2.)

Pope Demands Church Freed of Civil Rule

BY LARRY RUE.
[Chicago Tribune Press Service.]
[Copyright: 1925: By The Chicago Tribune.]

ROME, Dec. 23.—A papal bull which will probably go down in history as one of the most sensational issued by a modern pope tonight was published by Pope Pius XI. It proclaims Christianity as the supreme religion of the world and demands that it be given supremacy over all other religions.

The pope's encyclical terms governments organized without participation of the church and clergy as "pests of society." He urges Catholics to venerate "Christ the King" in order that "this pest with all its errors will be removed."

The bull does not mince words. It says that the church cannot depend upon governments. The pope attributes the political torments of today to the injuries caused by the separation of the church from the state.

Demands Liberty for Church.

"Rather than pass in silence the sweet name of our Redeemer in international conferences or parliaments, it is necessary to acclaim his name more than ever and announce to the world his royal dignity and power," the bull admonishes. "It is necessary that we recall that the church was established by Christ as the perfect society."

Further on the pontiff asserts, "The church demands as its right—a right which it cannot renounce—plenary liberty and independence of the civil powers. Because of its divine mission to conduct mankind to eternal happiness it cannot depend on the good will of others."

The pope demands that "civil societies must concede liberties to religious orders and associations."

Orders New Religious Fête.

The pope's encyclical suggests reforms whereby his demands may be carried out. After attributing the political difficulties of the world to the failure of statesmanship to consider the teachings of Christ, he admonishes government magistrates and leaders to worship Christ as their duty demands.

Pope Pius sets aside the last Sunday in October of each year for the celebration of the festival of the "kingdom of Jesus Christ." This year the fête will be celebrated on Dec. 31.

The bull, which is addressed to all primates, patriarchs, archbishops, and ordinary prelates and other representatives of the holy see throughout the world, is more than 5,000 words long. Regarding the new fête day, his holiness wrote "the celebration which is to occur is not only for citizens but also as an admonition for magistrates and government chiefs of their duty to worship Christ."

Hopes for Church Union.

Allusion is made to the unification of the Christian church, and hope is expressed that "those outside the kingdom will accept the 'yoke of Christ.'" With this wish the pontiff gives his benediction.

Mussolini Half King Now? He Congratulates Shah

[Chicago Tribune Press Service.]

TEHERAN, Persia, Dec. 23.—A telegram of congratulation received by King Pehlevi from Premier Mussolini, distinct from that of King Victor Emmanuel, is the occasion of much comment here. The consensus is that it indicates the operation of a dual monarchy in Italy.

THE WEATHER

THURSDAY, DECEMBER 24, 1925.

Sunrise, 7:16; sunset, 4:24; moon sets at 2:44 a. m. Friday. Venus is the evening star.

Chicago and vicinity—Mostly fair Thursday, colder; Friday probably unsettled; rather cold; winds mostly moderate to fresh northwest Thursday.

Illinois—Generally fair Thursday, colder in north and central portions; Friday probably unsettled.

TRIBUNE BAROMETER.

TEMPERATURES IN CHICAGO

MAXIMUM, 9 P. M. 34
MINIMUM, 5 A. M. 14

3 a. m.	16	Noon	22
4 a. m.	15	1 p. m.	24
5 a. m.	14	2 p. m.	25
6 a. m.	14	3 p. m.	25
7 a. m.	15	4 p. m.	27
8 a. m.	15	5 p. m.	28
9 a. m.	16	6 p. m.	29
10 a. m.	19	7 p. m.	31
11 a. m.	20		
8 p. m.	33		
9 p. m.	34		
10 p. m.	34		
Unofficial—			
11 p. m.	34		
Midnight	34		
1 a. m.	34		
2 a. m.	34		

Mean temperature for 24 hours ending at 7 p. m., 23; normal for the day, 28; excess since Jan. 1, 120 degrees.

Barometer, 7 a. m., 30.30; 7 p. m., 29.88.

Precipitation for 24 hours ending at 7 p. m., .05 inches; deficiency since Jan. 1, 4.50 inches.

Highest wind velocity, 29 miles an hour from the south at 7:16 p. m.

[Official weather table on page 28.]

WOMEN BEATEN; CLERK SHOOTS FLEEING THIEF

Rogers Park Scene of Wild Chase.

CRIMINAL COURT.

Robert Coats and Martin Van Dyke, robbery, 3 to 20 years each in penitentiary, by Judge Harry B. Miller.

C. N. R. Ross, confidence game, 1 year in Bridewell; Martin Porter, burglary, 1 year in Bridewell; James Washington and Eugene Pluett, larceny, 1 year each in Bridewell, by Judge Thomas J. Lynch.

John Ryan, robbery with gun, 10 years to life in penitentiary; Joseph Stanley, robbery, 3 to 20 years in penitentiary, by Judge Walter P. Steffen.

Robbers and footpads piled up a high record of pre-Christmas holdups last night.

There were more than fifty robbery cases reported in the 24 hours.

There were revolver battles and other forms of violence. A young girl was knocked down in the hallway of her home.

One robber was believed to have been shot through the body and the police were searching the north side hospitals and doctors' offices for him. When a neighboring merchant fired on the robber there was a wild stampede of shoppers, including many women and children.

Usually there are many holdups on the day before Christmas. It started a day early this year.

Several old women were beaten by the robbers in the several sections of the city where the holdup artists operated most extensively.

Robbery in Rogers Park.

Perhaps the most spectacular crime of the day and evening was the robbery of Louis Goldsmith's grocery and meat market at 6809 North Clark street, just off Pratt boulevard, in Rogers Park. It was in this raid the lone robber, while he managed to make his escape, was believed to have been wounded.

The man entered the grocery store just before closing time at 9 o'clock. He held up Goldsmith, who was alone, and for some reason fired as he left, at the grocer.

Leslie Weil, clerk in the Menard drug store at 6801 North Clark street, a few doors away, heard the shots. Weil grabbed his pistol from a drawer and ran out on the street.

Clerk Fires at Robber.

The robber came running by and went west into Pratt boulevard, turning to fire several times over his shoulder at Weil. Weil returned the fire, running as he fired. Men, women, and children fled in every direction.

As the robber turned into what is known as Meadow Lane, alongside of the Chicago and Northwestern railroad tracks, Weil, taking careful aim, saw the man jerk strangely, hold his hands to his body, and half stagger into the darkness, from which he was not retrieved.

"I am certain I shot him through the body," Weil told the police. "I took careful aim and I know from the way he jerked up that I hit him."

Hits Girl with Revolver.

Ethel Felton, 4711 Dover street, was the young woman knocked down with a revolver butt while in the front hallway of her home. Police were not certain whether the man's object was a holdup, but they leaned to that theory.

As Miss Felton entered the hallway the man suddenly grabbed her. She fought. He drew a revolver and then knocked her down. Then he fled.

A robber entered the delicatessen store of Mr. and Mrs. John Brockman, 3359 Seminary avenue. Mrs. Mary Nelson, mother of Mrs. Brockman, was there. The old woman resisted after $9 was taken from the cash register. The robber beat her with his fists and fled.

Another Woman Held Up.

Katherine McMann, 1725 Berteau avenue, was held up and robbed of $12 near her home by another robber.

Two men robbed Joseph Udolph, a butcher of 3015 Sheffield avenue, of $132 and a $100 ring.

Posing as a truant officer, a man robbed two students of the Lake View High school of $96. Stephen Helper, 15, of 1545 School street, and Michael Kelley, 15, of 1519 School street, had stayed out of school. They were returning home from a neighborhood bank after having cashed a check. They met the robber near Kelly's home.

Thief Acts as Clerk.

While his companion held a gun against A. L. White, manager of a drug store at 1301 East 63d street yesterday, another robber took off his coat and waited on several customers. He calmly rang up the amount of his

* * *

sales on the cash register, but put the money in his pocket. They escaped with $700.

After fighting off two armed robbers who fired two shots at him when they attempted to rob him in his meat market at 1500 Hastings street, John Winicky hurled a meat cleaver at them.

Two armed colored men stopped T. W. Algeo, 534 West Twenty-second street, white, in front of his home, took $60, a ring valued at $15, a stick pin valued at $30, and escaped in his Packard automobile.

Some Other Holdups.

Among other holdups were these: Anthony Lorenzo, driver for Marshall Field and Company, robbed of $69 at West Adams street and Karlov avenue.

Two men held up Peter Schazerback, 5111 South Kedzie avenue, manager of an A. and P. store, and took $25.

Edward Dwyer, 5806 South Union avenue, lost $8 when held up in front of 4526 South Wabash avenue.

Two brand new sweaters were worn away from the dry goods store of Michael Roinick, 917 Sedgwick street, by two young men who held up the place. They took $50, too.

Benjamin Friedlander, druggist, 4335 Irving Park boulevard, lost $85 to holdup men.

Marcus Kasan, of 3760 Ellis avenue, was robbed of $40 and a diamond pin.

Still More Robberies.

Louis Goldsmith, a butcher, 6809 North Clark street, lost $100 in a holdup at his shop.

An armed man seized Catherine McMahon, 1725 Berteau avenue. He was frightened away by her screams.

Samuel Horwitz, 1943 West 51st street, proprietor of a dry goods store, lost $145 when held up by two men.

Edward Sperring, an attendant at an oil station, 1918 North Springfield, was robbed of $55.

An armed man held up E. L. Cook, of 6609 Kimbark avenue, and escaped in his automobile.

A Christmas cake, and collections amounting to $74 were taken by two men from Thomas McGonagle, 5735 South Peoria street, a driver for the Ward Baking company.

James Nolan, manager of an Atlantic and Pacific store at 4000 Ellis avenue, was robbed of $5.

William May, another Atlantic and Pacific store manager, at 5601 Carpenter street, lost $40.

Then More Thefts.

A colored man armed with a knife yesterday held up Roger Kelles, 3623 West Huron street, in the office of a filling station at Washington boulevard and Kedzie avenue, and fled with $80.

Roy Glower, 8523 South Throop street, an insurance collector, was robbed of $125 by two colored men in a hallway at 4040 Calumet avenue.

Louis Brandt, 1827 South Hamlin avenue, a collector employed by the American Insurance company, surrendered $36 when two colored men, one armed with a long knife, in front of 3749 Indiana avenue.

When two men held up Theodore Driver in the rear of 3147 West Jackson boulevard last night, he told them he had no money, but offered his watch. It was returned as no good.

William Armstrong, 5950 Bishop street, a driver employed by Carson, Pirie, Scott & Co., was robbed of $8 at South Shore drive and Seventy-second street.

Samuel Goldberg, 1208 Independence boulevard, was robbed of $1 and his automobile last night by two armed men as he was putting the machine in the garage at the rear of his home.

H. C. Hudson, 1745 Washington boulevard, a Yellow Cab chauffeur, was robbed of $17 by two armed men who boarded his cab at Jackson and Oakley boulevards.

POLICE SUSPECT McERLANE GANG IN DOUBLE KILLING

Harmening, Brooks Called Rum Racket Rivals.

(Pictures on back page.)

Two young men decided to buck the McErlane-Saltis beer, booze, and alcohol syndicate, and now they are dead.

That was about all the verdict a coroner's jury could have returned yesterday at the inquest over the bodies of County Highway Policeman Edward Harmening and "Dynamite Joe" Brooks, killed Tuesday night in Marquette park, so the inquest was continued to give the police more time to investigate.

Four of the witnesses who testified were friends of Brooks and Harmening. They said little. A brother of Brooks and a brother of Harmening said they did not know any reason for the murders.

Police Version of Who's Who.

Capt. John Stege of the detective bureau and Capt. Paul Wheeler of the Chicago Lawn station, who were cooperating, said their information was as follows:

HARMENING — Patrolled roads south of 119th street for two and one-half years, never arresting a bootlegger; recently paid $1,500 cash for auto.

BROOKS—Had a saloon at 5152 South Halsted street, where raiders recently found bombs; affiliated with Ragen Colts and Electrical Workers' union; believed to have been target when gangsters in automobile recently passed the Ragen Colts headquarters, firing at Brooks and others in front of the clubhouse, killing Charles Kelly.

The police received information that Harmening and Brooks, using James Quigley's saloon, 69th and Morgan streets, as a base, were trying to invade the McErlane-Saltis territory. Brooks and Harmening last were seen alive leaving Quigley's at about 5 o'clock Tuesday afternoon. "Both about 25, ambitious for quick money," was the way the police captains summed up Brooks and Harmening. No revolvers, with which they might have attempted a defense, were found with the bodies. It seems probable they had no chance for their lives.

WEIDEMEIER'S '49TH WIFE' TO WIN FREEDOM

(Picture on back page.)

Charging that she was the forty-ninth wife of John V. Weidemeier, called the international love pirate, Mrs. Esther Wexler Brooks, 1517 North California avenue, a pretty vaudeville actress, appeared before Superior Judge Harry A. Lewis yesterday asking for an annulment. The judge said he would grant her a decree.

Weidemeier's troubles with other women extend to almost every state in the Union as well as to London and Paris, his wife said. Last October, Weidemeier was arrested in St. Louis as he stepped from a Chicago train with Mrs. Maragetta Hoffman, young wife of a wealthy furrier. Weidemeier disappeared, forfeiting a bond, after other women had come forward telling how they were swindled of various sums after being married to him.

Mrs. Brooks said her husband got $13,000 from her foster parents before he deserted her.

ARRESTED IN TEXAS.

Rockford, Ill., Dec. 23.—(AP)—Philip Kaler, alias Philip Van Cortlandt, and his 18 year old bride are being held at Laredo, Texas, on charges of passing bogus money orders at Rockford stores.

Take Ex-Broker in Detroit; Is Wanted Here for Fraud

Proceedings were started yesterday by the state's attorney's office for the return of Emanuel R. Kaufman, 26, former bond broker, who had a suite at the Drake hotel. Arrested in Detroit yesterday after a year's search, he is wanted here on a charge of manipulating good and bad bonds so as to obtain $50 000 from Mrs. Sarah Perry, 5745 Ridge avenue. He also is said to be wanted in New Orleans.

HUSBAND SLAIN

Mrs. Margaret Brooks, widow of Joseph Brooks, gangster slain while with Ed Harmening, highway policeman, who was also killed.
[TRIBUNE Photo.]

BRIDE PICTURES JOE BROOKS AS A MAN OF HIS WORD

Says Death Broke His Promise to Her.

BY GENEVIEVE FORBES HERRICK.

Ten days ago she gave up her job, put on her new gray frock and was married to the man with whom she had been going for seven years. More than four hundred friends danced at the wedding, and everything was fine.

Ten days from now they were to move into their new apartment at 723 West 76th street. The piano, lamp and the coffee percolator had been selected. Even dishwashing was to be a lark and everything was going to be fine.

Takes Ride with Policeman.

But last Tuesday night Joseph Brooks, owner of a none too obscure soft drink parlor at 5152 South Halsted street, was "taken for a ride," along with County Highway Policeman Edward Harmening. When the bridegroom and the policeman were discovered the bullets had done their work, and the world paused long enough to stamp the whole affair, "just another gangland murder."

Mrs. Margaret O'Toole Brooks, Joey's bride, has an entirely different view of the tragedy.

"When I was a youngster," Mrs. Brooks reflected, "I remember that when a person died everybody began to recall all the nice things about him, all the good and kind things.

Joe Santa Claus' Rival.

"But now it's all different. Everybody seems to want to hit a man as soon as he's dead. Joey was one of the best friends a person could have. Always doing something for somebody. Why, that closet shelf right there, see, is just filled with toys for other people's children. Yet they try to paint him with a gat in each hand."

Mrs. Brooks weeps a little and adds:

"Four years ago, right at this season, for it was Christmas eve, Frank Bodine, one of his friends, had an accident and was dying from loss of blood. Joey, only a slight man, insisted upon giving a blood transfusion.

"Joey gave Frank two quarts of blood; then he got up, left the hospital, and kept a date with me that night, because it was Christmas eve and he had promised me he'd come."

Early on Tuesday he helped her with some housework and asked her to do some Christmas shopping, she said.

Date He Did Not Keep.

"At half past five that night he telephoned me and said he would be right home."

By that time the supper was cold and the bride half afraid to answer a phone call.

Twenty minutes later Mrs. Brooks knew why her husband hadn't kept his promise. Late last night, when they brought the body back to the apartment, the bride placed the pillow of flowers which she had chosen, at the head of the coffin. The funeral will be Saturday morning.

EVANSTON CHIEF RAIDS 6 HOMES IN LIQUOR HUNT

Following a raid Sunday in Evanston, in which a miniature brewery was unearthed, Chief of Police Wiltberger has continued mopping up the town.

Under the direction of Sergt. Benjamin Kennedy, raiding squads swooped down on half a dozen homes last night, finding liquor in three of them.

Mrs. Virginia Erwin, 1915 Asbury avenue, an old offender, was fined $200 and costs; Benny McComb, 1940 Asbury avenue, was fined $50 and costs, and Louis Arnold, 1812 West Railroad avenue, contributed $100 and costs.

City Attorney E. F. Stolle accompanied the raiders in order to procure first hand information in the prosecution of the cases.

Waverly Beach Is Sold; Must Vacate Cottages

Owners of cottages and shacks at Waverly Beach, Mich., in the sand dunes, must vacate their property, the Indiana conservation commission announced yesterday coincidentally with the statement of its purchase of 334 acres along the shore of Lake Michigan. Many Chicagoans are said to be the possessors of ground leases in the area. The purchase includes Mount Tom and Mount Holden, two of the three large sand dune mountains in the district.

Society Youth Gets Jail Term for Reckless Driving

Baltimore, Md., Dec. 23.—[Special.]—Convicted of driving an automobile while under the influence of liquor for the second time within two years, Leigh Bonsal Jr., society youth, and son of a Baltimore attorney, was sentenced to six months in jail today by Justice Lamkin in Traffic court, while the elder Bonsal stormed against the court as the "most undignified and disorderly judicial room in town."

FENG'S TROOPS FIRE ON TRAIN OF FOREIGNERS

U. S. Judge Blames Britons in Shanghai Riots.

BY WILLIAM PROHME.
[Chicago Tribune Press Service.]
[Copyright: 1925: By The Chicago Tribune.]

PEKING, Dec. 23.—The international train from Tientsin to Shanhaikwan yesterday was fired upon by the troops of Feng Yu-hsiang, the Christian general, at Hsinho, northeast of Tientsin. An inspector of Feng's Kuominchun army boarded the train at that point and ordered the Japanese officer in command to return to Tientsin under threat of further firing. Armored trains blocked the way of further advance. The train therefore returned.

When reports reached the senior minister here late this afternoon he made representations to the Kuominchun headquarters at Peking to communicate with Feng Yu-hsiang at Kalgan to obtain immediate telegraphic orders to allow the train to proceed to Shanhaikwan tomorrow.

Traffic Possible Again.

The control of Tientsin by the Kuominchun troops now makes possible a resumption of traffic in all directions. The international train from Peking to Tientsin was delayed in its departure again today because a considerable stretch of track has been torn up.

The diplomatic corps this afternoon gave out a series of opinions of the three judges who sat in the international judicial inquiry on the Shanghai riot shootings on May 30.

American Judge Dissents.

The Japanese and British judges, Kisaburo Suga and Sir Henry Gollan, agree in exonerating the Shanghai police officials of all blame for the affair. The American member of the commission, Justice E. Finley Johnson of the Philippines Supreme court, dissents.

Judge Johnson's report charges that the police authorities did not make preparations for the trouble, despite daily reports for five months indicating growing difficulties resulting from the cotton mill strikes and demonstrations by students. He says he is convinced that the shootings could have been avoided had there been more police on duty. The report blames Police Commissioner K. J. McEuen for his failure to go to the scene of the trouble. Judge Johnson says: "His presence might have saved the lives of some innocent persons."

Police Officials Ousted.

The diplomatic corps also gave out a letter from the Shanghai municipal council to the dean of the consular corps, dated Dec. 21, stating that the resignations of Police Commissioner McEuen and Police Inspector Everson, the latter being the one who gave the orders for firing on the student mob, had been accepted on that date with "an expression of appreciation for their meritorious services in the past."

The council accompanied the letter with a check for $75,000 for distribution among the families of the twelve dead and eighteen wounded in the outbreak.

It is assumed that Judge Johnson recommended disciplinary action for the responsible officials. The diplomatic corps is said to have been in possession of the reports since Nov. 24.

It is believed here that the reports of the British and Japanese judges in exonerating the police officials may result in further anti-foreign demonstrations and add fuel to the students' anti-Christian demonstrations scheduled for Christmas.

Chang Rallies, Routs Foe.

TOKIO, Dec. 24.—(AP)—Consular reports from Mukden say the troops of Gen. Kuo Sung-Lin are abandoning guns and ammunitions in their retreat before the forces of Marshal Chang Tso-lin, the Manchurian war lord, near Mukden. Chang's troops have reoccupied Paikipu and are advancing on a wide front. The reports say this is a serious setback for Gen. Kuo.

Nab Alleged Bond Jumper on Charges of Girl, 17

Adolph Anzone, 21 years old, 72 West Roosevelt road, was arrested yesterday by Sergt. John Garrett on a charge of contributing to the delinquency of a 17 year old girl. Pearl Klein, 2172 North Talman avenue, made the charge. According to police, Anzone has been sought since he forfeited a bond after being held to the grand jury on a charge of burglary. He will be arraigned today in the Court of Domestic Relations.

Where Christmas Will Find Those in Headlines of 1925

[Copyright: 1925: By the United News.]

New York, Dec. 23.—In the fullness of the Christmas spirit give a thought to the headline personages of 1925. Where are they now? Santa Claus wanted to know, so he asked the United News. Correspondents over the country advise as follows:

John T. Scopes—Vortex of the great evolution battle at Dayton, Tenn., has been attending the University of Chicago and will spend Christmas at his home in Paducah, Ky. Judge Raulston, who found him guilty, having since made money speaking hither and yon on the evils of evolution, is in Florida. Clarence Darrow, who defended Scopes, is visiting his son in Greeley, Col.

Col. William Mitchell—Will have a tree at his Washington home for baby Lucy Mitchell. There will be friends in for dinner. Mrs. Margaret Lansdown, widow of the Shenandoah commander, will be at her uncle's home in Washington.

Donald B. MacMillan—The arctic explorer has come in from his lecture tour to spend the holidays with his sister in Freeport, Me.

Col. John Coolidge—The President's father, who has had several sick spells, will observe Christmas quietly at Plymouth, Vt.

Jack Dempsey—He and Estelle Taylor, his wife, will gather around the fireside to open packages and crack nuts. Jack will eat turkey and, he says, leave out roadwork for the first time in six months.

Gunnar Kasson—And Balto, heroes of the dash to Nome with the precious diphtheria serum, are in the east on a vaudeville tour.

Bishop William Montgomery Brown—Expelled by the Episcopalian House of Bishops at New Orleans recently, is at his home in Columbus, O., where he will mail 3,000 Christmas greetings to followers.

Fay Lamphier—Picked in Atlantic City as this year's "Miss America," is with her mother in Oakland, Cal.

Mrs. Frank D. Scott—Whose divorce fight at Alpena, Mich., with her congressman-husband created a sensation, is in Detroit and Scott is understood to be spending the day in Washington.

Osborne Wood—Son of Maj. Gen. Leonard Wood, who won in the stock market, lost in Paris, and won at Tampa in real estate, is back in New York for the holidays.

Mary Spas—The Astoria janitor's daughter who nearly was adopted by Edward W. Browning will not find any diamond studded garters, golden pogo sticks, or $5,000 automobiles on her tree. She is still little Mary Spas of Astoria, and she will be consoled by a quiet Christmas with her family and a few gifts from neighborhood swains.

"Mary hasn't heard from Mr. Browning recently," her mother explained.

"Daddy" Browning—Will spend Christmas alone at a New York hotel. Recently he was reported to have eloped, but he is still a grass widower.

Count Salm von Hoogstraeten—Son-in-law of the Standard Oil Rogers family will dine in a hotel room here with his own relatives, while the Countess Millicent will stay at West Palm Beach with her son.

Leonard Kip Rhinelander—Not located. Mrs. Rhinelander's folks will stage a Christmas celebration for her at her home in New Rochelle, with music. Alice and all her dark and partially dark relatives will attend.

Dorothy Ellingson—The jazz girl who murdered her mother will do her own interpretation of the Charleston to the music of a phonograph at San Quentin penitentiary.

Gerald Chapman—His Christmas plans aren't known, but are not extensive. The mail bandit is in the Connecticut state prison at Weathersfield.

Mrs. Elsie Sweetin—Who helped the Rev. Mr. Hight poison her husband in Illinois—all for love—is knitting sweaters for her three sons in the women's penitentiary at Joliet. She will take part in a prison play. Kitty Malm is a fellow player.

D. C. Stevenson—Convicted murderer of Madge Oberholtzer and former dragon of the Ku Klux Klan, will enjoy a chicken dinner, a movie and a home talent show in the Indiana prison.

Gaston B. Means and former Governor McCray of Indiana will be at home under federal auspices in Atlanta.

William G. Shepherd—Acquitted of Billy McClintock's murder, and his wife, Julie, are at their country house in Kenilworth, Ill., willed them by Billy, while Isabelle Pope, Billy's sweetheart, is at the home of her parents in Wilmette.

Harry Thaw—Is at the home of his mother in Pittsburgh. Mrs. Thaw's daughters are expected there for a family reunion.

Charles R. Forbes—Convicted former head of the Veterans' bureau, is with a sister in Boston.

The family of Floyd Collins, who died dramatically under a rock in a cave at Cave City, Ky., are on tour. Floyd's father and brother are on the road in the theatrical business and his stepmother will spend Christmas quietly at home. The survivors of the Sheatsley family of Bexley, O., who came into prominence when the body of Mrs. Addie Sheatsley, wife of a clergyman, was found in the parsonage furnace, will spend a quiet Christmas in Bexley.

ALLIES COLLECT $2,513,250,000 FROM GERMANY

[Chicago Tribune Press Service.]

PARIS, Dec. 23.—The dispute regarding the material result of the occupation of the Ruhr by the French and the Belgians was finally settled today, when the reparations commission issued an official statement showing that for the twenty months from January 1923, to September, 1924, there was obtained only 894,000,000 gold marks ($223,500,000), whereas in 1920 and 1921 Germany paid 3,970,000,000 gold marks ($992,500,000) and during the first year of the Dawes plan 1,000,000,000 gold marks ($250,000,000). Until Dec. 1 last Germany had paid the allies a total of 7,500,000,000 marks ($1,875,000,000) in cash and 2,553,000,000 marks ($638,250,000) in material.

FLOYD GIBBONS MADE LEGION OF HONOR OFFICER

[Chicago Tribune Press Service.]

PARIS, Dec. 23.—On recommendation of Premier Briand, Floyd Gibbons of THE CHICAGO TRIBUNE staff today was promoted to the rank of an officer of the Legion of Honor. The semi-official Temps in commenting on the honor said: "Mr. Gibbons was named a chevalier of the Legion of Honor as a result of his admirable conduct on the battlefields during the war, where he was several times wounded. Although wounded, Mr. Gibbons has undertaken difficult explorations and he accompanied the French forces in Morocco during a counter attack last summer."

Mr. Gibbons reached Chicago yesterday. His mother, who died in France, was buried in Washington Tuesday.

AERIELLE FROST GROSVENOR DIES OF AUTO INJURY

Daughter of A. C. Frost; Well Known in Society.

(Picture on back page.)

Detroit, Mich., Dec. 23.—[Special.]—Mrs. Aerielle Grosvenor, 31 years old, well known in New York and Newport society, died early this morning in the Cottage hospital, Grosse Pointe village, from injuries received in an automobile accident in Grosse Pointe park on Monday.

Mrs. Grosvenor, who is the daughter of Albert C. Frost, formerly of Astor street, Chicago, builder of the Chicago and Milwaukee Electric railway, was visiting her sister, Mrs. Joseph Frazer, wife of the secretary of the Chrysler Motor corporation, at her home, 293 Roosevelt place, Groose Pointe village, for the holidays.

Brother Also Badly Hurt.

Albert C. Frost Jr., 25 years old, a brother of Mrs. Grosvenor, was also injured in the accident, and is in Cottage hospital with a fractured leg and possible internal injuries. Lord Theyles more of Canada, a guest of Mr. Frazer, and the third passenger in the automobile, escaped injury.

Mrs. Grosvenor arrived in Detroit about six weeks ago to spend the holidays with her sister. With Lord Theylesmore and young Frost, she was returning from the plant of the Chrysler Motor corporation, where Frazer has his offices, when the accident occurred.

Car Skids on Ice at Curve.

Witnesses said that although the car was going at a slow rate of speed when it approached a curve the icy pavement caused it to skid and, before Frost, who was driving, could right it, the machine crashed into a tree at the curb.

Frost received the brunt of the blow and Mrs. Grosvenor, who was between the two men, was badly crushed.

Mrs. Grosvenor was a widow, her husband, Robert Grosvenor, having died shortly after their marriage in May, 1918. She is survived by her father, who now lives in the west; her brother, and two sisters, Mrs. Frazer and Mrs. Valentine Bartlett of Chicago.

The funeral will be held tomorrow at St. Paul's church at Grosse Pointe. Interment will be made Saturday at the Gates of the Heavenly Rest cemetery near New York City.

Charge Con Flirted with Another's Wife; Delay Case

Patrolman Ray Sexton of the Grand Crossing command has until Dec. 29 to wonder what the police trial board will think about a policeman who is accused of flirting with a brother officer's wife. Sexton is charged with attempting to entice the wife of Sergt. Clifford Robinson into an automobile at 83d street and Brandon avenue on Nov. 26. He didn't know she was a policeman's wife until after she told her husband and Capt. John L. Hogan. The board took the case under advisement until Dec. 29.

Chicago Daily Tribune.
THE WORLD'S GREATEST NEWSPAPER
Vol. LXXXIV. Thursday, Dec. 24. No. 307.

Entered as second class matter June 9, 1903, Published daily at Tribune Square, Chicago, Illinois.
Mail subscription—Price in Ill. (outside of Chicago), Ind., Iowa, Mich., and Wis.—Daily with Sunday, one year, $12.50
MAIL SUBSCRIPTION PRICE.
Zones 3 and 4 in states other than Ill., Ind., Iowa, Mich., and Wis.—Daily $7.50 per year.
Zones 5 and 8, inclusive, Canada, Mexico and

GERMANS TO ASK LEAGUE DECREE ARMS EQUALITY

[Chicago Tribune Press Service.]

BERLIN, Dec. 23.—Germany will go to the Geneva disarmament conference with one view—the bringing about of equality of European armaments.

Whether this is to be based on Europe accepting the standard set for Germany, as foreseen, according to the German viewpoint, by the Versailles treaty, or whether Germany will be permitted to add somewhat to its armaments, depends on the attitude of the other powers. The German government's viewpoint is based on the obligations it will be forced to accept under Article 16 of the league covenant when it enters the league.

Should the Europeans refuse to give land armaments in proportion to the German ideas it is pointed out in Berlin that Germany, with its present strength, would be unable to give assistance to a nation which was the victim of an unprovoked attack, as it is not able to defend even its own borders now.

Widow of A.A. McCormick Inherits $216,000 Estate

Alexander A. McCormick, newspaper publisher and former president of the county board, who died recently, invested his $216,000 estate in International Harvester company stock and public utility bonds, according to an inventory filed yesterday. His widow received the entire estate.

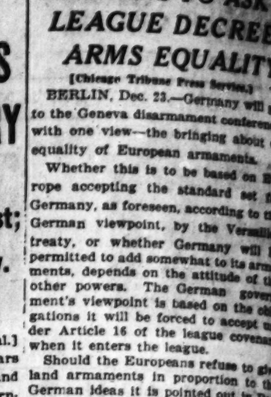

The Chicago Tribune Offers

$1600.00 A WEEK

FOR MOVIEGRAMS

Today's Winners of $100 Each Are:

MRS. MARTIN ERNE
Galesburg, Ill.
Bald banker bachelors blissfully bow before beautiful Belle Bennett.

MRS. LOU J. SHILLITO
Wauwatosa, Wisc.
Many modest modern maidens mimic marvelously Mason's merry mischievous mannerisms.

Belle Bennett — Shirley Mason

Two More Winners Tomorrow

The Rules:

1. Until further notice, The Chicago Tribune will pay $1600.00 a week for the best original Moviegrams submitted by the public. $100.00 will be paid for each Moviegram accepted and published. Two will be selected every day and four every Sunday.
2. A Moviegram is a clever sentence of 10 words or less about any motion picture actor or actress in which each word begins with the same letter as the first letter of the star's last name. For example, if a Moviegram is written about Gloria Swanson, each word must start with the letter "S."
3. This offer is open to everybody—men, women, boys and girls—except employes of The Tribune and their families. It does not matter where you live.
4. Entrants may submit as many Moviegrams as they wish. Originality will count. Neatness will count.
5. All entries should be addressed "Moviegrams," The Chicago Tribune, Post Office Box 1550, Chicago, Ill.
6. You need not purchase The Chicago Tribune to compete. Your Moviegram need not be submitted on the attached blank. You may write on a separate sheet of paper. These rules may be obtained free of charge at The Tribune Office and will be found in the copy of The Tribune on file at the Public Libraries

Copyright 1925: The Chicago Tribune

Send a Moviegram Suggestion Today!

Thousands of Dollars in Cash Prizes — The Chicago Tribune MOVIEGRAM — Thousands of Dollars in Cash Prizes

Write your Moviegram in the space below and send to "MOVIEGRAMS," The Chicago Tribune, Post Office Box 1550, Chicago, Illinois.

My suggestion for a Moviegram is:

.....

.....

My name is.....

Street address.....

City..... State.....

The Artistic CONOVER

Designed for the Artist

Priced within reach of the average income

CABLE Piano Company
Wabash and Jackson

STUBBORN SORES and inflammations quickly yield to **Resinol**

HAND TAILORED SILK TIES FOR XMAS

$1.50

MAURICE L. ROTHSCHILD

State at Jackson

MINNEAPOLIS — CHICAGO — ST. PAUL

Childhood's Lessons Affect The Whole Life

Teach your children to use Cuticura Soap daily to keep the skin clear. Soothe and heal rashes, eczemas and other irritations with Cuticura Ointment. Shampoo with Cuticura Soap to keep the scalp in a healthy, hair-growing condition.

Soap 25c. Ointment 25 and 50c. Talcum 25c. Sold everywhere. Samples free of "Cuticura Skin Troubles." Address: Cuticura Laboratories, Dept. 20, Malden, Mass.

FRENCH SHY AIDING BRI IF TURK FI

Deny Pledge to Means Oil War

BY HENRY WAL
[Chicago Tribune Press Se
[Copyright: 1925: By The Chic

PARIS, Dec. 23.—Franc the British government's st the house of commons tha alone did not take obligati find Mosul against the Tur all members of the league were equally committed to execution of The Hague council decisions, with feeli of resentment.

French official opinion French press solidly disagre statements of Sir Austen Ch British foreign secretary; Sta win, prime minister, and L. colonial secretary, that the is strictly a league affair, ha with all the members and England alone.

Call It a British Re

France and other continen consider the Mosul row a p fair between England and Tu the former using the Irak stalking horse to camouflage est in the Mesopotamian oil

The French also unders the apparent solidarity English on the question of Downing street's price for the forthcoming disarmame ence at Geneva to disinter L geois' original proposal for national army for the leag tions which former Preside and former Prime Minist George killed off.

France and the little ente concrete undertakings from low members of the league what help they intend to gi Germany, Russia, or Hunga in the future, and that is ex England has refused to giv seven years since the armist

Turk Menace Changes A

A fortnight ago, during t council meeting, when the mittee preparing for the diss conference became deadlock point—Great Britain's refusal anything definite—Sir Austen switched over. He consent examination of the question a to the "war offerings" of th members being considered, and scheduled, with a view taining exactly what milit naval strength the league wo against an aggressor.

None of the members were the fact that Great Britain change in attitude was the the Turks' point blank refus cept The Hague court's and t council's decisions on Mosul, gora's threat to take matters own hands if Geneva failed satisfaction.

Chamberlain Is Astut

The astute Sir Austen imm recognized what the affable L ert Cecil had failed to perce Great Britain might need mil naval help from the league a in case the Ottomans seized overran Bagdad, and swept Basra, on the Persian gulf. mediately withdrew the Briti sition to an examination of t tion of an international stand and navy for the league, w been flexible for seven years, sented to the preparatory c going deeply into this quest presenting recommendations next council session in Marc United States, Russia, and were invited to share in th mittee's work, but, significa Turkey.

The French get cynical an from the fact that in the hous mons debate the word oil only twice. "No interest of connected with oil influenced icy of the government," was ment. "If oil was discover preciable quantities, it would velopment and revenue to t try," was another.

See Only an Oily Trail

Petroleum, it is declared he real reason for England's solic Irak's welfare, and the necess strong strategic northern fro King Feisal is only to give t a chance to try to hold the long enough for British reinfo whenever the day of a Turki comes.

The French do not inter dragged into the Anglo-Turk ble, but they have decided to ing until further developme ing for an amicable solutio problem. If the French anno they have no intention of he British against the Turks in trouble, they realize the Engli immediately torpedo their pe of getting an international po for the league at the coming ment conference.

British to Protect Ira

Technically, the French con British are bound to protect cause they hold a mandate Mesopotamian territory, an league members are expected militarily against the Tur France should be able to claim army to help it in Syria and and Spain in the Riff.

Mrs. Thomas Organ Death; Fund Nou

While Mrs. Thomas Organ of Policeman Organ of the Irv station, whose death followed ple with a man he was tryi ree, was near death yesterda psycopathic hospital, the fun fief of the family was increase gifts totaling $15. The fund tale $335. Joseph R. Noel, w tributed $10, and S. V. Lockw gave $5, were the donors.

Joseph Schildkraut, Being Sued for D

(Picture on back pag

Philadelphia, Pa., Dec. 2 Joseph Schildkraut, the actor, suit for divorce here. His w was Elsie Bartlett Porter, h actress, charges cruelty in he The pair were married here 1922.

...MANS TO ASK ...GUE DECREE ...MS EQUALITY

...go Tribune Press Service.]
...N, Dec. 23.—Germany will go ...neva disarmament conference ...view—the bringing about of ...f European armaments.
... this is to be based on Eu... ...pting the standard set for ... as foreseen, according to the ...iewpoint, by the Versailles ... whether Germany will be ...to add somewhat to its arma... ...pends on the attitude of the ...ers. The German govern... ...wpoint is based on the obli... will be forced to accept un... ...e 16 of the league covenant ...nters the league.
...he Europeans refuse to give ...ments in proportion to the ...leas it is pointed out in Ber... Germany, with its present ...would be unable to give as... ...o a nation which was the ...an unprovoked attack, as it ... to defend even its own bor...

...of A.A. McCormick ...rits $216,000 Estate

...er A. McCormick, newspa... ...her and former president of ...y board, who died recently, ...is. $216,000 estate in Inter... ...harvester company stock and ...ty bonds, according to an in... ...ed yesterday. His widow re... ...entire estate.

...hen ...od Fellows ...get ...ogether

...NG & WULFF CORDIALS AND COCKTAILS
CREME DE MENTHE CORDIAL
MARTINI COCKTAIL
APRICOT CORDIAL
PEACH CORDIAL
VERMOUTHS
...re JUNG & WULFF

...STEES OF SOUTHERN ...ADITION SINCE 1885
...SALE AT ALL LEADING ...OCERS & DRUGGISTS
...r dealer cannot supply you ... for name of nearest dealer. ...& WULFF CO., Inc., New Orleans

...ldhood's Lessons ...ct The Whole Life

...h your children to use Cuti... ...oap daily to keep the skin ... Soothe and heal rashes, ec... and other irritations with ... Ointment. Shampoo with ... Soap to keep the scalp in ...y, hair-growing condition...

FRENCH SHY AT AIDING BRITAIN IF TURK FIGHTS

Deny Pledge to League Means Oil War Aid.

BY HENRY WALES.
[Chicago Tribune Press Service.]
[Copyright: 1925: By The Chicago Tribune.]

PARIS, Dec. 23.—France received the British government's statement in the house of commons that England alone did not take obligations to defend Mosul against the Turks but that all members of the league of nations were equally committed to enforce the execution of The Hague court and council decisions, with feelings almost of resentment.

French official opinion and the French press solidly disagree with the statements of Sir Austen Chamberlain British foreign secretary; Stanley Baldwin, prime minister, and L. S. Amery colonial secretary, that the Mosul deal is strictly a league affair, having to do with all the members and not with England alone.

Call It a British Row.

France and other continental powers consider the Mosul row a personal affair between England and Turkey, with the former using the Irak Arab as a stalking horse to camouflage her interest in the Mesopotamian oil fields.

The French also understand that the apparent solidarity with the English on the question of Mosul is Downing street's price for permitting the forthcoming disarmament conference at Geneva to disinter Leon Bourgeois' original proposal for an international army for the league of nations which former President Wilson and former Prime Minister Lloyd George killed off.

France and the little entente want concrete undertakings from their fellow members of the league as to just what help they intend to give in case Germany, Russia, or Hungary attacks in the future, and that is exactly what England has refused to give for the seven years since the armistice.

Turk Menace Changes Attitude.

A fortnight ago, during the league council meeting, when the subcommittee preparing for the disarmament conference became deadlocked on this point—Great Britain's refusal to pledge anything definite—Sir Austen suddenly switched over. He consented to an examination of the question and agreed to the "war offerings" of the various members being considered, categories and scheduled, with a view to ascertaining exactly what military and naval strength the league would have against an aggressor.

None of the members were blind to the fact that Great Britain's sudden change in attitude was the result of the Turks' point blank refusal to accept The Hague court's and the league council's decisions on Mosul, and Angora's threat to take matters in their own hands if Geneva failed to give satisfaction.

Chamberlain Is Astute.

The astute Sir Austen immediately recognized what the affable Lord Robert Cecil had failed to perceive—that Great Britain might need military and naval help from the league associates in case the Ottomans seized Mosul, overran Bagdad, and swept toward Basra, on the Persian gulf. He immediately withdrew the British opposition to an examination of the question of an international standing army and navy for the league, which had been flexible for seven years, and consented to the preparatory committee going deeply into this question and presenting recommendations at the next council session in March. The United States, Russia, and Germany were invited to share in this committee's work, but, significantly, not Turkey.

The French get cynical amusement from the fact that in the house of commons debate the word oil appeared only twice. "No interest of any sort connected with oil influenced the policy of the government," was one statement. "If oil was discovered in appreciable quantities, it would bring development and revenue to the country," was another.

See Only an Oily Trail.

Petroleum, it is declared here, is the real reason for England's solicitude for Irak's welfare, and the necessity of a strong strategic northern frontier for King Feisal is only to give the Arabs a chance to try to hold the Ottomans long enough for British reinforcements whenever the day of a Turkish attack comes.

The French do not intend to be dragged into the Anglo-Turkish trouble, but they have decided to say nothing until further developments, hoping for an amicable solution of the problem. If the French announce that they have no intention of helping the British against the Turks in case of trouble, they realize the English would immediately torpedo their pet scheme of getting an international police force for the league at the coming disarmament conference.

British to Protect Irak.

Politically, the French consider the British are bound to protect Irak because they hold a mandate for the Mesopotamian territory, and if the league members are expected to help Britain should be able to claim a league army to help it in Syria and Morocco, and Spain in the Riff.

Mrs. Thomas Organ Near Death; Fund Now $335

Wife of Mrs. Thomas Organ, widow of Policeman Organ of the Irving Park ..., whose death followed a struggle with a man he was trying to arrest, was near death yesterday at the ...pathic hospital, the fund for re... of the family was increased by two ... totaling $15. The fund now to... $335. Joseph R. Noel, who con... $10, and S. V. Lockwood, who ... $5, were the donors.

...seph Schildkraut, Actor, Being Sued for Divorce

(Picture on back page.)

...delphia, Pa., Dec. 23.—(AP)—... Schildkraut, the actor, is being ... for divorce here. His wife, who ... Bartlett Porter, herself an ..., charges cruelty in her action. ... were married here April 7, ...

SAVES MOTHER

[TRIBUNE Photo.]

Enes Franceschini, 15 year old high school girl, who traveled to Washington alone to prevent deportation of her mother, whose papers were irregular. She won a year's stay of the deportation order.

40 INJUNCTIONS ISSUED AGAINST RUM VIOLATORS

Forty saloons and roadhouses in Chicago and vicinity were enjoined yesterday from violating the federal prohibition law, four of them permanently, by writs handed down by Federal Judge Cliff.

Those named in permanent injunctions are Frank Cakavic, State and Lincoln Inn, Chicago Heights; Josephine Stankon, 4919 South Halsted street; Victor Dadurski, coffee shop, 1042 Collins street, Joliet; and John Kleven, 1901 North Francisco avenue.

Padlocks in Gotham.

New York, Dec. 23.—(AP)—A holiday "padlock parade" with scheduled stops at forty-one cabarets, night clubs, and restaurants, including some of the most widely known in New York's white light district, was begun tonight under the direction of United States Attorney Buckner.

The drive is the largest yet undertaken by Mr. Buckner, although in two previous drives since he took office he proceeded first against 14 and then against 30 alleged violators.

BRITONS STUDY LESSON IN OLD PARR'S 152 YRS.

LONDON, Dec. 23.—(AP)—The memory of Thomas Parr, who set England's standard of longevity by living to be 152 years old, is being invoked in a campaign by the Long Life society in favor of simple living. The object lesson, however, is found as much in the cause of his death as in the manner of his living.

"Old Parr" lived under ten English monarchs, from 1483 to 1635. The authenticity of the record is attested by a slab in Westminster Abbey, where England's great are remembered.

Until nearly the end of his life he lived on the simplest fare, whole grain bread, milk, cheese and fruit, and at 120 he was hale enough to marry a second time. But when he reached 152 his fame reached the ears of King Charles I., who invited him to London and feasted him so that he died.

FREE STUDENT AFTER 19 DAYS' HUNGER STRIKE

HAVANA, Dec. 23.—(AP)—Julio Antonio Mella, hunger striking student, arrested in connection with a bomb explosion last September, was released on $1,000 bail this evening by the second international court. Eight others arrested with Mella have not been released.

Mella, who started his strike in a Havana jail on Dec. 5 and first took food today, lost thirty-five pounds in the nineteen day period. Physicians say that owing to his weakened condition he could not have lived for more than a week longer if he had continued refusing food.

Requests for the release of Mella had been sent to President Machado from throughout Latin-America, the United States, and Europe. The president issued a statement saying he would not interfere with the courts.

GEN. FRIES NEXT TO FEEL ARMY'S LASH, IS REPORT

Assailed Gas Protocol Coolidge Indorsed.

BY ARTHUR SEARS HENNING.
[Chicago Tribune Press Service.]

Washington, D. C., Dec. 23.—[Special.]—Is Maj. Gen. Amos A. Fries, chief of the chemical warfare service, to be the next officer to be singled out by the war department for discipline?

MAJ. GEN. FRIES. [Kadel & Herbert.]

The general has gone gunning for the protocol abolishing the use of poison gas in warfare, which was signed by the United States and the other nations participating in the Geneva conference on traffic in arms last spring. The protocol is scheduled to come before the senate for ratification at this session.

Thinks Gas Warfare Humane.

Gen. Fries maintains that the most humane warfare is gas warfare, regards the agreement to abolish it a mistake and futile and wants the protocol rejected. But, in taking this stand, he has come into conflict with the administration and is liable to charges of insubordination.

Following the conclusion of the court martial of Col. Billy Mitchell, who was sentenced to five years' suspension for utterances held subversive of discipline, Secretary of War Davis made it known that he had list of other officers who have been assailing army policies in the public prints and that he intended to go the limit to stamp out insubordination.

Immediately the gossip ran through the war department that Gen. Fries would be the next one called on the carpet. He had just issued a lengthy mimeographed statement, designed to arouse opposition to the pending protocol, and had sent it to the newspapers.

Indorsed by Coolidge.

The protocol not only is indorsed by the Coolidge administration, but was brought forward unexpectedly at the Geneva conference by Representative Theodore E. Burton, the American delegate. Mr. Burton acted under instructions from Washington and is said to have achieved its signature only after bringing great pressure to bear on the other delegates.

Abolition of poison gas warfare was proposed at the Washington arms conference, the five naval powers agreeing to abstain from it in another war among themselves and inviting other nations to adhere thereto. The other nations came in at Geneva.

Gen. Fries, in his public statement, said that the Washington conference "plenipotentiaries drafted and adopted that agreement in direct opposition to the report of the military and chemical experts to whom the question of chemical warfare was referred. That committee called attention to the dangers and impossibility of attempting to enforce such a prohibition."

Fears Another "Scrap of Paper."

The general fears that this agreement will be only a scrap of paper and that we will find ourselves some day at war with an unscrupulous enemy who has secretly prepared to use poison gas on a large scale, while we will be totally unprepared.

MRS. COOLIDGE KISSES AWAY TINY CRIPPLE'S TEARS

Washington, D.C., Dec.23.—(AP)—Mrs. Coolidge on a just-before-Christmas visit to Children's hospital today, cuddled a tiny cripple, who had become frightened at a photographer's flashlight, kissed away his tears and made him about the happiest youngster in town.

Santa Claus was giving a party for the children and Mrs. Coolidge was visiting the wards. She stopped at the bed of a little red headed girl and the photographers began to get busy. This frightened a little boy. He timidly whispered to Mrs. Coolidge:

"I'm scared. Won't you take me in your lap?"

She did, kissed away his tears, and soon had him smiling.

Movie Beauty Dies

MARY THURMAN.

New York, Dec. 23.—[Special.]—Mary Thurman, motion picture actress and first winner of the Mack Sennett beauty contests, died today in Flower hospital of a complication of malaria and pneumonia. She was 28. Miss Thurman was born in Ridgefield, Utah.

LOONEY, GUILTY OF MURDER, GETS 14 YEAR TERM

Breaks Down After Jury Verdict.

(Picture on back page.)

Galesburg, Ill., Dec. 23.—[Special.]—John P. Looney was found guilty of the murder of William Gabel, Rock Island saloonkeeper, and sentenced to serve 14 years in the penitentiary by a jury here today. Six ballots were taken in the six hours that the jury deliberated. At all times a majority of the jurymen were in favor of a verdict of guilty, a count of the ballots shows.

The verdict was reached at 1:10 o'clock this morning. It was sealed and read when court convened at 9:30 o'clock.

Looney Sobs at Verdict.

While the verdict was being read and immediately afterward Looney sat unmoved. But when the spectators had left the courtroom he burst into choking sobs. His daughter, Mrs. Ursula Hamblin, wept the entire time. The verdict came as a shock to the defense, as they had expected an acquittal after waiving their final arguments.

Attorney I. R. Wasson of Peoria presented a motion for a new trial and the court set Jan. 3 for a hearing on the motion. If a new trial is not granted an appeal will be taken to the Supreme court, Attorney Wasson said.

Trial Bared Vice Ring.

Sensational testimony regarding vice conditions in Rock Island was introduced by the state to prove a motive for the slaying of Gabel. The prosecution contended Gabel was killed because he turned over to federal officers testimony and evidence in the form of canceled checks that connected Looney with the vice ring and threatened exposure of his whole underworld graft system.

No attempt was made to prove Looney actually fired the shots, the state contending that as an accessory to the crime he was equally guilty with the actual slayer.

Commissioner Dan Ryan Is Father of a Boy

Dan Ryan III., arrived last night at Mercy hospital. County Commissioner Dan Ryan, who is No. 2, announced that mother and baby are doing nicely. Dan Ryan I. was president of the county board at the time of his death.

IT'S YOUR HOUR, GOOD FELLOWS; DO YOUR STUFF

10,000 Santas to Spread Joy for Kids Tonight.

(Pictures on back page.)

Good Fellows, your hour is at hand. This evening you will go down into the byways, the dark and dreary places of the city, and spread the joy of Christmas in every nook and corner. You will fill the hovels with the happy shouts of children. You will make their dreams of Santa Claus come true.

And when it is all over you'll go home to your own family and children and have a better Christmas for your efforts in cheering the poor. You'll be smiling and you'll know that whatever hardship your Good Fellow work has required will have been worth while. Merry Christmas to you all.

A Few Families Left.

Although there are a few families still listed unclaimed in the Good Fellow files at 11 South Dearborn street this morning, THE TRIBUNE believes that they will be passed out to last-minute Good Fellows before noon.

This Good Fellow work is one of the most glorious labors citizens of Chicago do each year. There are campaigns against dishonesty, campaigns against vice, drives for better politics and better politicians, great crusades against poverty and starvation, and a thousand and one different efforts to improve the city but there is none that compares with the Good Fellow work at Christmas time.

Tonight 10,000 Good Fellows, and Good Fellows are men and women who have generous hearts and just a little more money than they need, will have the pleasure of impersonating Santa Claus at homes where Santa Claus would not otherwise come.

Toys For Every Kid.

The Good Fellows will bear gifts from toyland, red wagons, fire engines, all kinds of dolls, railroad trains, automobiles, street cars, horns, drums, candy, nuts, fruit, turkeys, scooters, rabbits, lotto games, checkers, warm underwear, stockings, stocking caps, sweaters—O, everything you can imagine. And they will place these gifts in the hands of children.

There is just one other thing the Good Fellow department would like to say. Please, Good Fellows, do not fail in your work. If it becomes impossible at the last moment to take care of your families, call THE TRIBUNE. Some arrangement will be made to take out your Santa's pack, if you cannot. Please, remember this. Let no child be forgotten.

All right, Good Fellows, do your stuff. And Merry Christmas to you all.

CHRISTMAS COMES TO TWO FAMILIES WITH EIGHT CHILDREN EACH

There is one Good Fellow (or, in fact, a pair of 'em in conspiracy), who, for the second year in succession has sent $100 to THE TRIBUNE with a request that it be spent on one family, or not over two at the most, and that the names be kept from publicity.

A reporter took the $100 yesterday and translated it into real Christmas cheer for two poor families. There were eight children in each family and both reside in West 14th street.

The father in one of the two families died a month ago.

The other family has not been long in this country, but the mother is in the Municipal Tuberculosis sanitarium.

The reception committee of the fatherless group consisted mainly of the sad and not talkative mother and a four year old boy who talked a lot. The other children talked when the 4 year old let them. They all hopped on the boxes that were brought like hungry little kittens going after a saucer of milk.

There was a sweater and a warm cap and 3 pairs of warm stockings and a suit of underwear for each of the kids; a warm blanket for each of the families, two flannel gowns and two houses dresses for each of the mothers; a Christmas basket with a chicken, potatoes, sugar, flour, canned goods, celery, oranges, cakes and nuts for each home. And $17 in cash was left, split between the two families.

There were toys, dolls, doll chairs, toy engines, tea sets, alphabet games, blocks, wooden animals on wheels, dominoes, balloons, drums and balls and bats for the boys, and books they will like.

The sum and substance of the visit was that the giver of the $100 may be assured he put real Christmas into two otherwise helpless homes of eight children each.

BUTLER, FIRED, MAY REMAIN IN MARINE CORPS

Washington, D. C., Dec. 23.—(AP)—Withdrawal of Brig. Gen. Smedley D. Butler's resignation from the marine corps was indicated late today after Maj. Gen. John A. Lejeune, commandant of the service, had discussed the subject with him again by telephone.

Gen. Butler arranged to come here Monday to talk over the entire situation with Gen. Lejeune.

Dismissed by Mayor.

Philadelphia, Pa., Dec. 23.—(AP)—Brig. Gen. Smedley D. Butler today was dismissed as director of public safety of Philadelphia.

Before he quit his office Gen. Butler released for public inspection a mass of correspondence with Mayor W. Freeland Kendrick in which he accused the chief executive of lack of moral courage in enforcing the prohibition law. Gen. Butler asserted in a memorandum he gave out that the mayor ordered him to "lay off big places."

Gen. Butler left the city hall amid cheers from a crowd. He traveled to the United States marine depot here in a marine corps automobile, discarding the police motor car. Later he received a medal from the Pennsylvania Athletic club for his interest in fostering athletics and then drove to his home.

Druggist Whose Shots at Bandits Hit Clerk Freed

William Outons, 7147 Constance avenue, proprietor of a drug store at 2131 East 75th street, was exonerated by a coroner's jury yesterday in the killing of his clerk, Leo Real, 23 years old, whom Outons accidentally shot when he fired at bandits attempting to hold up the store.

The jury returned a verdict of accidental death and recommended that the holdup men be apprehended.

When the robbers commanded Real to "put 'em up," Outons, mixing drugs in a back room, rushed out and began firing, hitting the clerk, who stood in the line of fire.

Merry Christmas

Peace on earth, good will toward men—that is the true Christmas spirit;

And what is more conducive to peace and good will than a good dinner?

To make this greatest of all holidays perfect in every respect,

Join the merry throng who will enjoy their Christmas Dinner at CHILDS.

A dinner to linger over lovingly and remember with keen delight.

Childs

Bedell
STATE STREET CORNER MONROE

Today, Thursday, the Last Shopping Day! Special Offering in

GIFTS

A Remarkable Opportunity for Last Minute Gift Purchasing. At Decided Savings

1/4 OFF

Boudoir Robes .	$15.00	and up
Silk Chemise . . .	5.98	and up
Silk Gowns	5.98	and up
Silk Pillows	3.98	and up
Sweaters	5.98	and up
Silk Scarfs	5.98	and up

FOR TODAY ONLY

Christmas Shoppers!
Miss Dutton invites you at any hour
ONTRA CAFETERIA
Breakfast—Luncheon—Afternoon Tea—Dinner
231 So. Wabash Ave. Between Adams and Jackson
1004 Wilson Ave. West of Sheridan Road
123 N. Wabash Ave. Between Randolph and Washington

Watch for
Announcement
of the great
Silk Sale
EDGAR A. STEVENS, Inc.
THE SILK SHOPS
10 East Madison Street
63rd Street at Woodlawn Avenue
and in Evanston at 1638 Orrington Ave.

To secure The Tribune's $7,500 Travel Accident Insurance Policy cut out and fill in the application below and send it with $1.00 as directed.
This offer open only to persons between the ages of 10 and 70.

APPLICATION
FOR $7,500.00 TRAVEL ACCIDENT INSURANCE POLICY
Issued to Readers of The Chicago Daily Tribune
(Fill Out This Application and Send to The Chicago Tribune, Tribune Square, Chicago, Illinois, with Registration Fee of $1.00—Stamps, Money Order or Check.)
I certify that I am, or will become, a reader of The Chicago Daily Tribune and hereby apply for a $7,500.00 Policy in The Federal Life Insurance Company, issued under the terms of the Chicago Daily Tribune. (ALL QUESTIONS BELOW MUST BE ANSWERED)
FULL NAME.....
ADDRESS..... Street City State
PLACE OF BIRTH..... AGE.....
DATE OF BIRTH—MONTH..... DAY..... YEAR.....
ARE YOU TOTALLY BLIND OR DEAF?..... ARE YOU CRIPPLED TO THE EXTENT THAT YOU CANNOT TRAVEL SAFELY IN PUBLIC PLACES?.....
WRITE HERE NAME AND ADDRESS OF PERSON TO WHOM YOU WANT INSURANCE PAID IN CASE YOU ARE KILLED. OTHERWISE IT WILL BE PAYABLE TO YOUR ESTATE.
BENEFICIARY'S NAME.....
RELATIONSHIP .....
ADDRESS .....
NOTICE: No more than one policy will be issued to any one person.

STOP & SHOP
Reg. U. S. Pat. Off.
16 N. Michigan
Randolph 7000
Last Call for
TURKEYS
Corn-fed country-dressed turkeys—no cold storage stock—ABSOLUTELY FRESH. White-meated, tender and juicy—a worthy selection for the big feast day of the year.
Pound . . 49½c
Extra Fancy and Extra Large Pound, 55½c

GIVE ROTHSCHILD MANHATTAN SHIRTS
of the finest silks
$10.50
Rothschild-Manhattans $2.50 to $12
MAURICE L. ROTHSCHILD
State at Jackson
MINNEAPOLIS CHICAGO ST. PAUL

COUNCIL COOL TO OFFER FOR FREE HARBOR SURVEY

Refers Commercial Club's Plan to Committee.

BY OSCAR HEWITT.

The city council yesterday refused immediate acceptance of a gift of $50,000 for a harbor survey by the Commercial club, the organization which, at its own expense, developed and presented the Chicago plan to the city. Instead the council referred the offer to the committee on harbors for consideration.

Ald. Oscar F. Nelson [46th] led the opposition to immediate and favorable action. He did not like commissions of private citizens doing the work which duly elected officials should do, he said. He argued that union labor is not represented in the Commercial club and declared, too, that appointing such a commission would be an admission that the city cannot finance itself.

Eaton Defends Club's Offer.

"The Commercial club's only motive is service," replied Ald. Charles S. Eaton [5th]. "It offers to spend its own money. It has proved its public spirit and enterprise in paying for the formulation of the Chicago plan."

"Harbor plans are not needed so much as a harbor," urged Ald. John J. Coughlin [1st]. "Let's spend $500,000 or $1,000,000 and build a harbor."

On a roll call to suspend the rules for passage of a resolution inviting the Commercial club to go ahead with the project, the following aldermen voted in favor: Anderson, Cronson, Eaton, Guernsey, Woodhull, Meyering, Kunstman, Barbee, D. A. Horan, Powers, A. J. Horan, Adamkewicz, Albert, and Frankhauser—14.

Aldermen voting against the motion were: Coughlin, Jackson, Govier, Cross, Moran, Ryan, McKinlay, Fick, Cepak, Toman, Arvey, Mendel, Clark, Smith, Petlak, Kaindl, Self, Musser, Mills, Adamowski, Ringa, Jensen, Bowler, Loescher, Brieske, Nelson, Hoellen, Boutell, and Pontow—29.

Respond to Sprague's Plea.

Official notice of the Commercial club's offer was sent to the council yesterday in a letter from A. A. Sprague, commissioner of public works. It was in answer to an appeal from the commissioner that the club agreed to undertake the survey and foot the bill.

The federal government has indicated that it will not consider fixed bridges across the Chicago river until the city develops a harbor plan and gives some assurances of constructing it. Mr. Sprague requested the city council last June to appropriate $50,000 to make a harbor plan. Because of the lack of funds the request was turned down.

Then the commissioner turned to the Commercial club for the money.

BAILIFF FAILS TO COLLECT $1,948; SUED FOR $50,000

Failure by Bailiff B. W. Snow of the Municipal court to collect the full amount of a $1,948 judgment against Charles Weeghman, former owner of a chain of restaurants, resulted yesterday in a $50,000 suit against the bailiff and his bondsmen. The suit was filed by the Clyde W. Riley Advertising Service, which obtained the judgment against Weeghman in Judge Frank T. Sullivan's court last June.

The bailiff was ordered to levy on the stock of Carol's restaurant, 17 South Dearborn, formerly owned by Weeghman. In Mr. Snow's absence from the city yesterday his deputies said they found most of the restaurant property mortgaged and it was taken away from the bailiff by replevin when an attempt was made to levy on it. Sidney Schulter, owner of the Astor hotel, 172 North Clark street, who had rented the premises, ordered the balance of the Weeghman property removed.

The Maryland Casualty company, bondholders for Mr. Snow, is made defendant in the suit, which was filed by Attorney Robert C. Baumgartner.

HIT BY TIDAL WAVE

TOKIO, Dec. 24.—(AP)—The navy department reports that the Island of Yap experienced a tidal wave and storm on Dec. 15. Buildings along the coast were severely damaged, but there were no casualties. The wireless station was not damaged.

Quake Felt in Alaska.

ANCHORAGE, Alaska, Dec. 23.—(AP)—A sharp earthquake, lasting nearly a minute, was felt here at 1 o'clock this morning. No damage was reported.

COUNCIL PASSES PURE MILK BILL; DOCTORS PLEASED

Ex-Health Chiefs Back Plan.

(Continued from first page.)

hands and speech were tied by a writ of injunction obtained by downstate forces. We heard defenses of the farmers from State Senator Rodney B. Swift and Representative Frank A. McCarthy, who are cattle owners with untested herds.

"They are downstaters, and downstate has fought Chicago on every great crisis in the city's history. They fight us on representation in the legislature, on pure water, on our traction problems, trying to saddle terminable permits upon us, and on milk.

Time to Take a Stand.

"It is time we stepped out boldly for the health of our people, and we can do it by passing this ordinance, approved by both Dr. Bundesen and the mayor."

Ald. Meyering's motion to send the ordinance back to the committee was met with a motion to table it. Upon the latter motion the vote was 40 to 4, Aldermen Guy Guernsey, Meyering, Wiley Mills, and Leo Brieske holding for further delay. Then the vote on the ordinance was polled, with every alderman voting aye.

"I'll vote for the ordinance because I am sure it doesn't mean a thing," Meyering declared, but other aldermen smiled at his statement, certain that he feared the consequences if he opposed the ordinance.

Halt Tubercular Tests.

As the aldermen moved to purify the citizens' milk supply, further complications in the Illinois situation arose when John J. Lintner, federal veterinarian in charge of tuberculosis eradication work in Illinois, gave orders bringing the work to a standstill.

Gov. Small's recent decision that the state would bear no cost of indemnifying farmers for cattle slaughtered when found to be tubercular, unless the government paid an equal sum, was responcible for the letdown, Dr. Lintner said.

Seventy-seven veterinarians doing the t. b. work in Illinois were ordered by Dr. Lintner to discontinue all testing of cattle where obligations for payment of indemnity is involved.

Dr. Lintner declared he had sought to learn from state officials if they would pay the state's indemnity if the farmers waived the federal share, and was told that they had no time to see him.

French Deputies Refuse Funds of Reservists

[Chicago Tribune Press Service.]

PARIS, Dec. 23.—The first actual move toward a reduction of France's military organization occurred today when the left parties in the chamber of deputies defeated a budget item providing credits to call reservists to the colors for an annual period of training.

COUNTY BOARD TO SEEK POWER OF PRINTING BALLOTS

Opinion Holds Jarecki Is Overstepping Rights.

Power to award contracts for the printing of election ballots, a right hitherto held by County Judge Edmund K. Jarecki and the election board, will be assumed in the near future by the county board, it was indicated yesterday.

The cost of printing ballots for the various elections in 1926 will total more than $500,000, according to an estimate by Anton J. Cermak, president of the board. A court battle to determine whether the county board or the county judge shall advertise for bids for the printing contracts was forecast when the board's attitude became known.

Declare Power Overstepped.

Attorney William J. Struckman, special counsel for the board, and Attorney Henry A. Berger, attorney for Mr. Cermak, submitted a legal opinion on the question, which was referred to the finance committee for speedy consideration.

The opinion stated that the election board has gone beyond its legal rights in advertising for bids from printing companies. The county board, which pays the bill, is logically the only body that can lawfully let the contracts, the attorneys declared.

"It would be against public policy to give to a body not under control of the county board the right to fix the amount of an expenditure that automatically becomes a charge upon the county," the opinion reads.

Opinion Cites Two Laws.

Judge Jarecki said he had not been advised of the opinion and would make no statement until he was given official notice.

The attorneys based their opinion on an interpretation of the Ballot law of 1891 and the Election commissioners' act of 1885.

The law says that the board of election commissioners shall have charge of the printing of ballots for all general elections, the opinion declares, stressing the fact that the section mentions only the printing of ballots and says nothing about the advertising for bids for the printing.

Power Meant for Board.

"The legislature must necessarily have intended that the county should have control over the amount of printing expense," the opinion states.

"Therefore, in our opinion, it will be necessary for the county board, in ample time for the coming 1926 elections, to advertise for and receive bids for the printing of ballots to be used at the county elections for the aforesaid year."

BEWARE THE COUGH OR COLD THAT HANGS ON

Persistent coughs and colds lead to serious trouble. You can stop them now with Creomulsion an emulsified creosote that is pleasant to take. Creomulsion is a new medical discovery with two-fold action; it soothes and heals the inflamed membranes and inhibits germ growth.

Of all known drugs, creosote is recognized by high medical authorities as one of the greatest healing agencies for persistent coughs and colds and other forms of throat troubles. Creomulsion contains, in addition to creosote, other healing elements which soothe and heal the inflicted membranes and stop the irritation and inflammation, while the creosote goes on to the stomach, is absorbed into the blood, attacks the seat of the trouble and checks the growth of the germs.

Creomulsion is guaranteed satisfactory in the treatment of persistent coughs and colds, bronchial asthma, bronchitis and other forms of respiratory diseases, and is excellent for building up the system after colds or flu. Money refunded if any cough or cold is not relieved after taking according to directions. Ask your druggist. Creomulsion Company, Atlanta, Ga (adv.)

FEDERAL JUDGES HERE ACT TO END PAROLE ABUSES

Perry Case Shows How Courts Are Flouted.

Federal Judge James H. Wilkerson announced yesterday that the federal judges of this district have taken a stand against the promiscuous use of the parole and probation powers and that until congress makes proper provisions probation will be banned in the federal building.

"I believe probation and parole should be granted only in exceptional cases," the jurist said.

Federal judges have no power in state offenses, but Judge Wilkerson's attitude was commended by several Cook county judges, including Judge Michael L. McKinley. It was Judge McKinley who gave a life sentence to Ira D. Perry, confessed murderer and robber, liberated on parole after only three years in prison.

Courts Are Disregarded.

The scandal that followed Perry's release revealed that Gov. Small's parole board had since Jan. 1, 1923, shortened the terms of 950 criminals sentenced from Cook county.

Many Criminal court judges have since investigated and found that their recommendations have had little effect with the parole board. Extreme leniency has been shown to criminals after the judges told the parole board that there were no mitigating circumstances. In other cases where the parole board might have properly shown mercy, it was not done, several of the judges said. Some stated they had almost reached the conclusion the indeterminate sentence law is a failure, because it worked injustices against the poor and the friendless and aided the criminals able to employ influence.

Widow's Plight Revealed.

Henry Barrett Chamberlin, operating director of the Chicago crime commission, was outspoken in indorsement of the policy announced by Judge Wilkerson. He said the state courts and the state parole board needed a similar restraining influence.

The pitiable situation of Mrs. Bertha Schaller, 63 year old widow of the man killed by young Perry, became known yesterday. Her husband was her sole support, and she was able to return to work yesterday following her collapse after she learned of Perry's release. She is working as a cashier in Forest Park.

"My husband was killed in cold blood," she said. "I didn't ask that Perry be hanged, but what's the use of law if he could get out in three years?"

FATHER SEEKS MISSING SON.

Police have been asked to search for Daniel Radie of Buffalo, N. Y., a former employe on the grain boat Denmark, by his father, Michael Radie, who promises to send car fare to ring his son back home.

WINS $631,200 ON STUTZ CO. STOCK IN 4½ MONTHS

New York, Dec. 23.—[Special.]—F. E. Moskovico, president of the Stutz Motor Car Company of America, Inc., who agreed to Charles M. Schwab's persuasion to take charge of the company if he were allowed to buy ten per cent of the capital stock at $10 a share, has profited by the transaction to the extent of $631,200 in the last four and one-half months. The stock closed today at $34.

Mr. Schwab got control of Stutz after Allan A. Ryan lost it in his unsuccessful effort to corner the market in that stock. Mr. Moskovico, an experienced automotive executive, a vice president of the Nordyke and Marmon company, was offered a free hand if he would assume the presidency.

Standard Oil Gets East Indies Petroleum Rights

LONDON, Dec. 23.—(AP)—A dispatch from Batavia, Dutch East Indies, received by way of Amsterdam, reports that the Dutch Colonial Petroleum company, a subsidiary of the Standard Oil Company of New Jersey, has concluded an agreement with the East Indian government for exploitation of five new oil fields in the East Indies. Two of these are situated in Palembang, Sumatra; two in Madura, and one in Java. The area is about 600,000 acres.

POLICE HUNT FOR MISSING MOTHER AND BABY BOY

Police of Chicago and the towns in the northern part of the state have been asked to search for Mrs. Mary Krewson, 22 years old, wife of Max Krewson, restaurant keeper of 1218 North Irving avenue, and her 2 year old son, Lawrence, who disappeared Sunday afternoon from the home of Mrs. James Stoneking, 4419 Fifth avenue, Rock Island. Mrs. Stoneking is Mrs. Krewson's mother.

Sunday the wife and Baby Lawrence left the home of Mrs. Stoneking to go to the store for milk, but failed to return.

They did not reach the store, and police of Rock Island have been unable to trace their steps after leaving the house.

File Notice of Rehearing Plea in Small's Case

Springfield, Ill., Dec. 23.—(AP)—Notice that they will file a petition for rehearing was given the Supreme court by Gov. Len Small and codefendants in the million dollar civil suit.

Three firms of lawyers filed the notices, Sims, Welch, Godman & Stransky of Chicago; Bailey, Miller, McCormick & Radley of Peoria, and Werner W. Schroeder of Kankakee. Rules of the court give until Jan. 10, 1926, to file the petition.

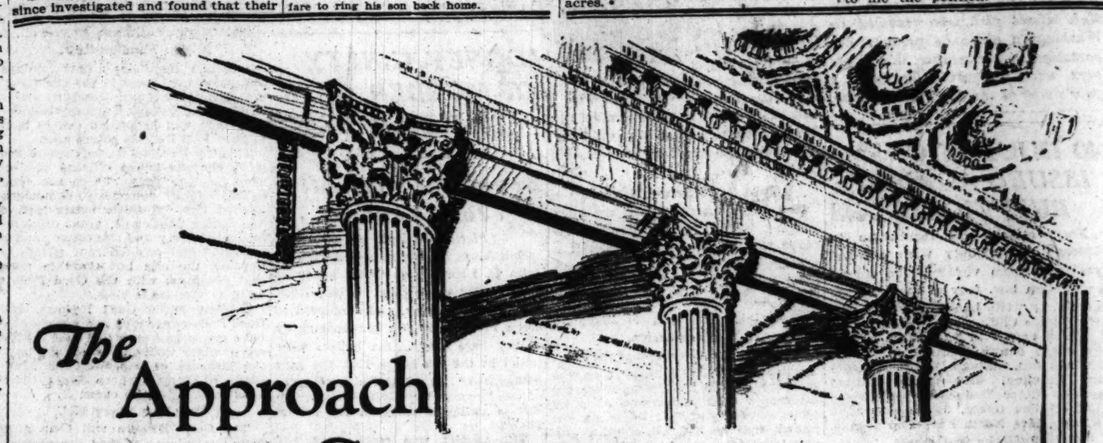

The Approach to Greatness

Through doors of embossed bronze, enter a portico walled in Travertine marble, before you the stately staircase inspired by the genius of Peruzzi.

Marbles from Hauteville, from Tennessee, and the black marbles of Belgium are the sound materials forming the stairs of easy ascent to the main chamber and the splendor of Italian Renaissance.

One hundred and seventy feet in length by one hundred and sixty in width, its ceiling three full stories from the floor, this office of S. W. STRAUS & CO. is said by many connoisseurs to be the most beautiful in the world.

This is the story in stone of S. W. STRAUS & CO. Under a great arch, through a simple door, and one ascends upon steps of fine marble to the flower of success above.

So S. W. STRAUS & CO. was built. An arch of promise, a small beginning, ascent upon steps of those fine materials, good judgment, sound experience, the gathering of men of financial talent, long experience, and capable judgment.

All Chicago is invited to enter this doorway. Our officers will show you every courtesy, our representatives will act as your guides to everything of artistic interest.

Also, if you wish, they will advise you in regard to the employment and safe investment of your earnings.

S. W. STRAUS & CO.

ESTABLISHED 1882 — INVESTMENT BONDS — INCORPORATED

STRAUS BUILDING—*Michigan Avenue at Jackson Boulevard*

Telephone Wabash 4800

43 YEARS WITHOUT LOSS TO ANY INVESTOR

The Straus Hallmark on a bond stamps it at once as *the premier real estate security*

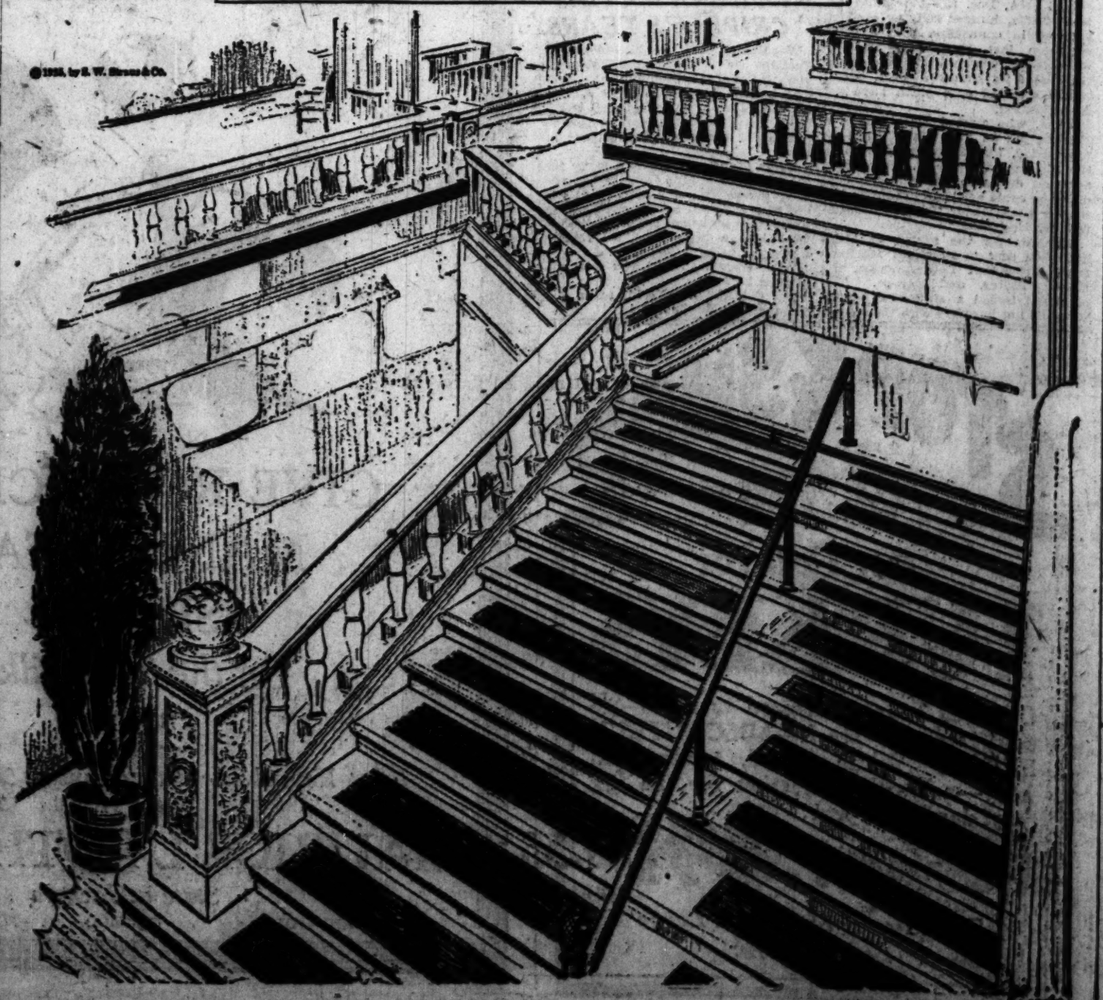

Christmas Dinner

In accordance with long established custom, Christmas dinner at Henrici's will be upon the sensible and satisfactory *a la carte* plan. The dinner menu will be in service from early noon to late in the evening, followed by a special *a la carte* late supper menu.

HENRICI'S

Established 1868

Wm. M. Collins, President

67 West Randolph Street

Between Dearborn and Clark Sts.

Open from 7 A. M. to Midnight

Ample Seating Capacity on Two Floors.

WHAT IS TEA

by

Sir Charles Higham

TEA is a natural stimulant. Alcohol is artificial. The Tea Plant is indigenous to India only. The growth of the plant in all other countries has only been made possible by the transfer of seed from India.

The high level reached in the cultivation of tea in India has only been secured after many years of scientific agricultural research. The highly efficient process of India Tea manufacture is attained by the utilisation of the most modern methods and machinery, ensuring a product of the greatest purity.

India Tea comes in varying degrees of richness and strength according to the Tea District in India in which it is grown. After manufacture all India Tea is sorted in the following grades:—

Broken or Flowery Orange Pekoe.
Orange Pekoe.
Pekoe.
Broken Pekoe.
Pekoe Souchong.

This grading is governed by the size of the leaves and their parts; the tip and finest leaves being included in the Broken and Orange Pekoes and the larger leaves and parts in the cheaper grades—but all India Tea is good to drink.

How to make Tea

Be sure to use India Tea or a blend containing India Tea, and make it in the correct way—as it is served in England. Use an earthenware teapot. Put into it one teaspoonful of India Tea for each cup of tea required. Be sure the water is poured into the teapot the moment it boils. Allow to stand for 5 minutes to infuse. Put a little milk or cream into each cup before serving the tea. It greatly improves the flavour. Then add sugar to taste. India Tea also makes the best iced Tea.

Any retailer or store can supply you with India Tea or blends containing India Tea. He has no difficulty in getting it, as practically every wholesale distributor of tea in this district supplies India Tea. He will get it for you

Be sure you use INDIA TEA

or a blend containing

India Tea

COUNTY VAL... UP $136,45... REVIEWERS

Chief Increases ... Real Estat...

BY OSCAR HEW...

The tax valuation of ... ty for 1925 have been boos... $22 by the board of revie... Charles V. Barrett made ... final figures yesterday.

"This was accomplished ... creasing the burden on ... owner," Mr. Barrett comm... largest increase was mad... state—new hotels and large... ment buildings."

This year the reviewers ... lished higher valuations fo... than were fixed by the ... sessors.

Action Sets Preced...

"That is the first time ... pened in at least twenty ... commented William H. W... ber of the reviewing body. ... the previous nineteen ye... that claim, and the check ... been extended still farther ... figures could have been ob... ily.

It is reported, although ... from members of the boar... that more than one buildin... which has been complete... pied for more than one yea... not appear on the assessor...

Mr. Barrett announced ... after Jan. 1 the board of ... cooperate with the board ... in collecting data so th... equitable valuation can be ... 1927, when the year for t... nial real estate assessme... That means an increase fo... a decrease for others.

The total valuation of ... real and personal, as turne... reviewers for the entire ... $3,815,640,312. This is ... with $3,679,189,390 for last...

City Property Over $3,0...

The total taxable property ... city was valued at $3,406,5...

The real estate values ... for the county this year t... 616,466, compared with $2... That is a gain on the face o... of $146,439,982 on real es... but personal property valu... reduced so the net gain in ... ues was only $136,450,922.

Of the total real estate ... year, $2,681,166,224 were pl... the City of Chicago. So it ... that real estate will bear 7... of all of the taxes paid next ... few persons will contend th... tate for the purpose of taxa... ued within 40 per cent of its...

To Watch Building P...

"The board of review wi... rangements next year to ... building permits," Mr. Ba... "so that we may know wha... struction is under way.

"This year we have mad... to help out the tax expend... That effort will be continued ... within reason. Of course, w... legal excuse for ever consi... tax rate. That is not of ou... But in fairness and equity ... cannot be taxed out of exi...

WOMAN TRAP... SUSPECT AFT... THEATER IN...

(Picture on back pa...

Edward Wasilewski of 2... avenue, said to be a m... trapped and arrested last ... Sergts. Gasperick and Carr... help of an attractive you... whom he had insulted ear... day in a loop theater.

Mrs. B. M. Cahill of 5440 ... avenue, wife of a loop dru... sitting in a theater yeste... Wasilewski, who is 26 ... dropped an obscene note in ... After consulting with he... and the police Mrs. Cahill c... lewski on the telephone ac... the directions in the note ar... engagement to meet him in ... of the Stewart building, ... State street.

Wasilewski kept the engag... he was arrested.

A man giving his name ... Bowman was arrested by S... old Hope and Thomas G... this morning after a chase ... blocks following a report ... Ruth Van Ness, 3163 Ab... that a prowler was peepi... window. Bowman admitted ... fice that it was he who foll... Van Ness last Sunday ... robbed her of a diamond r... at $3,000 which he after... back to her by mail.

M...

Of fine... a wid... plaids, ... cially p...

Silk S... distinc... $6. R...

As...

WHAT IS TEA

by Charles Higham

TEA is a natural stimulant. Alcohol is artificial. The Plant is indigenous India only. The th of the plant in ther countries has been made possible he transfer of seed India.

igh level reached in the ation of tea in India has been secured after many of scientific agricultural rch. The highly efficient s of India Tea manu- is attained by the tion of the most modern ds and machinery, ng a product of the st purity.

Tea comes in varying es of richness and th according to the Tea ct in India in which it wn. After manufacture, dia Tea is sorted in the ing grades:—

n or Flowery Orange Pekoe. ge Pekoe. e. n Pekoe. e Souchong.

rading is governed by ze of the leaves and parts; the tip and finer being included in the n and Orange Pekoes, the larger leaves and in the cheaper grades all India Tea is good nk.

w to make Tea

e sure to use India Tea a blend containing dia Tea, and make it in e correct way—as it is rved in England. Use earthenware teapot. t into it one teaspoonful India Tea for each cup tea required. Be sure water is poured into teapot the moment it ils. Allow to stand for minutes to infuse. Put little milk or cream into ch cup before serving tea. It greatly im- roves the flavour. Then d sugar to taste. India ea also makes the st Iced Tea.

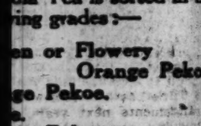

etailer or store can supply with India Tea or blends ning India Tea. He has no lty in getting it, as practi- every wholesale distributor in this district supplies Tea. He will get it for you

Be sure you use INDIA TEA or a blend containing India Tea

COUNTY VALUES UP $136,450,922, REVIEWERS FIND

Chief Increases Put on Real Estate.

BY OSCAR HEWITT.

The tax valuation of Cook county for 1925 have been boosted $136,450,922 by the board of review, Chairman Charles V. Barrett made public the final figures yesterday.

"This was accomplished without increasing the burden on any home owner," Mr. Barrett commented. "The largest increase was made in real estate—new hotels and large new apartment buildings."

This year the reviewers have established higher valuations for real estate than were fixed by the board of assessors.

Action Sets Precedent.

"That is the first time it has happened in at least twenty-five years," commented William H. Weber, member of the reviewing body. A check of the previous nineteen years verified that claim, and the check would have been extended still farther back if the figures could have been obtained readily.

It is reported, although unconfirmed from members of the board of review, that more than one building was found which has been completed and occupied for more than one year which did not appear on the assessors' books.

Mr. Barrett announced that soon after Jan. 1 the board of review will cooperate with the board of assessors in collecting data so that a more equitable valuation can be obtained in 1927, when the year for the quadrennial real estate assessment arrives. That means an increase for some and a decrease for others.

The total valuation of all property, real and personal, as turned out by the reviewers for the entire county is $3,515,640,312. This is comparable with $3,679,189,390 for last year.

City Property Over $3,000,000,000.

The total taxable property within the city was valued at $3,406,537,874.

The real estate values established for the county this year total $2,986,016,466, compared with $2,840,176,484. That is a gain on the face of the record of $146,439,982 on real estate alone; but personal property valuations were reduced so the net gain in taxable values was only $136,450,922.

Of the total real estate values this year, $2,681,166,224 were placed within the City of Chicago. So it is apparent that real estate will bear 78.7 per cent of all of the taxes paid next year. Yet few persons will contend that real estate for the purpose of taxation is valued within 40 per cent of its real value.

To Watch Building Permits.

"The board of review will make arrangements next year to obtain all building permits," Mr. Barrett said, "so that we may know what new construction is under way.

"This year we have made an effort to help out the tax expending bodies. That effort will be continued next year, within reason. Of course, we have no legal excuse for ever considering the tax rate. That is not of our making. But in fairness and equity the public cannot be taxed out of existence."

WOMAN TRAPS SUSPECT AFTER THEATER INSULT

(Picture on back page.)

Edward Wasilewski of 2940 Poplar avenue, said to be a moron, was trapped and arrested last night by Sergts. Gasperick and Carr with the help of an attractive young woman whom he had insulted earlier in the day in a loop theater.

Mrs. B. M. Cahill of 5440 Kenmore avenue, wife of a loop druggist, was sitting in a theater yesterday when Wasilewski, who is 26 years old, dropped an obscene note in her lap.

After consulting with her husband and the police Mrs. Cahill called Wasilewski on the telephone according to the directions in the note and made an engagement to meet him in the lobby of the Stewart building, 108 North State street.

Wasilewski kept the engagement and he was arrested.

A man giving his name as Henry Bowman was arrested by Sergts. Harold Hope and Thomas Green early this morning after a chase of several blocks following a report from Mrs. Ruth Van Ness, 3163 Abbott court, that a prowler was peeping in her window. Bowman admitted to the police that it was he who followed Mrs. Van Ness last Sunday night and robbed her of a diamond ring valued at $1,000 which he afterward sent back to her by mail.

UNDER THE MISTLETOE AGAIN

CHRISTMAS EVE MAY SEE PEACE DAWN IN SYRIA

Armistice Signed by Rebels, French Say.

BY GEORGE SELDES.

[Chicago Tribune Press Service.]

[Copyright: 1925: By The Chicago Tribune.]

BEIRUT, Syria, Dec. 23.—There is every indication that "the boys in Syria will be out of the trenches by Christmas." An armistice between the Druse tribesmen and the French has already been declared, according to French officials at Damascus. They assert the mission to Suedia convinced Sultan Atrasch of the futility of continuing the war when France was granting every possible political demand.

With a Christmas armistice, peace on the Syrian earth by New Year's is possible.

Henri Jouvenel, the new French high commissioner, issued a proclamation today freeing all political prisoners, notably members of the People's party who were exiled. The governorship of Syria has been offered to Sheik Tajadian, a Damascus caid, replacing the governor who has resigned. The latter was Turkish born and was hated, being called a tyrant.

Reach Agreement on Arabia.

JERUSALEM, Dec. 23.— [Jewish Telegraphic Agency.]—The text of an agreement between Great Britain and Ibn Saud, sultan of Nejd and leader of the Wahabis, whose victories in central Arabia recently caused the abdication of King Ali of the Hedjaz, was published here today. It is considered to mark a new line of British policy in Arabia, resulting from the collapse of King Ali's dynasty, with which the British government has been in close contact since the latter part of the great war.

TELLS OF RIFF OFFER

BY HENRY WALES.

[Chicago Tribune Press Service.]

[Copyright, 1925: By The Chicago Tribune.]

PARIS, Dec. 23.—The real reason for the torpedoing of the peace terms which France and Spain drew up last summer and which presumably were offered to Abd-el Krim was revealed today to THE TRIBUNE by Capt. Gordon Canning, a Briton, the envoy of the Riffians, whose presence in Paris is creating a mild sensation.

The captain says Krim got wind that one of the main points of the Franco-Spanish terms was a demand for the evacuation of the Riffians' capital, Ajdir. But Ajdir was too vital to maintenance of the national feeling in the Riff and he refused this.

Meets French Official.

When Capt. Canning, bearing a letter of authority from Krim, arrived in Paris the government took pains to announce that it would not receive him officially. This evidently was a gesture of politeness toward Spain, since the two powers had agreed to work together. But THE TRIBUNE learns from a high personage that the foreign office did see Capt. Canning today and that negotiations with Madrid are already under way.

This week is expected to see France and Spain agreed on the details of a joint response to the proposals which Capt. Canning brings from the Riffian fastnesses where Krim, although sorely pressed, is not yet defeated.

HANGS SELF WHILE DESPONDENT.

Despondent over illness, William Blasovitch, 18 years old, of Summit, hanged himself yesterday in his father's garage.

CLAIMS 100 WOULD LOSE JOBS UNDER FIRE DEPT. PLAN

The proposal to elevate 177 fire lieutenants to junior captaincies would leave more than 100 present lieutenants without jobs, Fire Commissioner Joseph F. Connery pointed out yesterday. The measure before the city council in the form of an ordinance introduced by Ald. Oscar Nelson [46th] provides that a fire captain be on duty at the station at all times. Under the present arrangement one captain is in charge and is replaced by a lieutenant every other day.

According to the commissioner, there are only 76 lieutenants who are eligible for captaincies by reason of having passed the civil service examination. The remaining lieutenants as the result would find themselves out of jobs until an examination was held.

Nicky Arnstein, Freed, Rushes Home to Fanny in Milwaukee

(Picture on back page.)

Milwaukee, Wis., Dec. 23.[Special.]—Nicky Arnstein arrived in Milwaukee tonight after a two year (less 72 days "good behavior") visit as a guest of the government in the penitentiary at Leavenworth.

Jules, for that is his real name,—as immaculate as ever, arrived at the family hotel apartment of Fanny Brice, actress, tonight, just in time for a dinner of sauerbraten (his favorite dish), which Fanny herself had cooked in the tiny kitchenette.

Says He Was Innocent.

What transpired during the two hours before newspapermen were admitted is a secret known only to Fanny, who is Mrs. Arnstein, and the two Arnstein children.

"When the authorities imprisoned me in Leavenworth for conspiracy in that $5,000,000 bond theft, they sent an innocent man to prison," were Nicky's opening words in the later interview. "It was the wide publicity given my case by the newspapers which forced the government officials to act as they did."

Fanny chimed in to say: "That, 'master mind' lingo did the damage. As soon as the newspapers played Nicky up as the 'brains' of that bond thieving gang, his gefüllefish was cooked."

Regarding the charges which he is reported to have promised to make against Warden W. I. Biddle, for favoritism and lack of discipline in Leavenworth, Nicky ventured little explanation. He preferred, he said, to place his charges before a United States attorney instead of making them public.

Says Warden was Abusive.

Arnstein went back to the day in June, 1924, when he was released from Leavenworth on a writ of habeas corpus for the purpose of appearing in New York on his bankruptcy case.

"When I was leaving the prison I asked the warden for $500 to defray my expenses on the trip" he said. "I had a great deal more than that amount on credit there but the warden became abusive, said he would not give me a cent, and that if I needed money for attorneys fees, to draw a draft on him.

"I went to New York, engaged a lawyer in the bankruptcy proceedings, and drew a draft on the warden as he had instructed me to do. Imagine my embarrassment when the draft came back unpaid."

"When I returned to Leavenworth I was called in the warden's office and that official hurled such epithets as 'crook' at me, winding up with the statement that he would punish me for lying.

"Warden Biddle kept his threat. I was placed in class three work, shoveling coal, while carried on the roll as a first grade prisoner."

Whisky in Prison.

He charged that dope and whisky are available to federal prisoners who have the money wherewith to purchase them. Arnstein will remain in Milwaukee until his wife's show moves to Indianapolis on Saturday night, when he intends to go to New York to arrange some business affairs.

KNOX HATS *For Gifts*

WHEN it's a question of fine hats particular men think instinctively of the label of Knox and the shop of John T. Shayne & Co.

Rightly so. The label of Knox is a recognized symbol of proper style and perfect quality in gentlemen's fine hats and each season the Knox showing in this shop is most complete and strictly authoritative.

Gift Suggestions

Knox Hats, $8 to $20
Mark Cross Hand-made Gloves, $4 to $13.50
Shayne Scarfs, $2 to $6
Gift Certificates for any amount

JOHN T. SHAYNE & Co.
Michigan at Randolph

MEN'S Mufflers

Of finest quality Scotch Wool in a wide assortment of fancy plaids, stripes and checks. Specially priced for clearance.

Values to $4

$2.95

Silk Scarves of variety and distinction, values to $6. Reduced to.... $3.95

A STARR BEST
Randolph and Wabash

NEVER TOO LATE

To find a complete assortment of Exclusive Gifts, correctly priced, at

LEBOLT'S

Bracelets — All the new French patterns, from the narrow ones to the extremely wide ones . . now being worn in Paris. Flexible Bracelets, set with diamonds, $45.00 up . . . and very wide ones from $5,000 to $25,000 The assortment is the greatest in Chicago.

Pearls — An unusually beautiful collection of pearls, including some wonderful necklaces and ropes, as well as individual specimens, are now on display. They are being offered at prices which make them the outstanding values in America!

Watches — Containing only movements which have proved their worth . . . the finest of both American and Swiss manufacture, enclosed in cases of rare beauty and style . . . The display of men's pocket and strap watches, and women's wrist watches, is the finest ever assembled. $20 to $2,000.

Diamonds — The fine quality of LEBOLT'S diamonds—the exquisiteness of the hand-carved mountings—and the remarkably low prices made possible through direct importing . . . are indisputable reasons why it is to your advantage to buy your diamonds at LEBOLT'S. A vast array of quality stones awaits your inspection. Beautiful diamond rings, $25 up.

Why LEBOLT'S Prices Are Low — The fact that LEBOLT'S are the largest importers of pearls in America . . . that they are the largest importers of both pearls and diamonds in Chicago . . . that they are the largest makers of platinum jewelry and hard wrought silver in the city . . . that the middlemen are eliminated in all sales involving these items . . . it is easy to understand why LEBOLT & COMPANY are enabled to *retail* superior jewelry and silverware at *prices which most jewelers pay when buying at wholesale.*

As importers and manufacturing retailers, our prices to you are wholesale prices

The House of Pearls

LEBOLT & COMPANY
27 North State Street : Chicago
534 Fifth Avenue, New York :: 8 Rue Lafayette, Paris

Please take particular note of the address of our new shop—3 doors south of Washington on State St.

HERE COMES LAST-MINUTE MARTIN!

He always waits until the last minute of the Eleventh hour . . . and is always on the hop, skip and jump! Look at him hiking along at a 2:40 gait! It's December 24th . . . and late afternoon. We sure hope for Martin's girl's sake . . . that he is able to get her that fine big box of De Met's Candies that he is hurrying after!

Three Splendid Varieties!
One at 70c and one at 80c the pound
And De Met's famous French Chocolates at $1.50 the pound

De Met's
CANDIES

5 WEST RANDOLPH ST. Between State and Dearborn Sts.
330 SOUTH MICHIGAN AVE. Between Jackson and Van Buren
114 SOUTH STATE ST. Between Adams and Monroe Sts.
64 EAST WASHINGTON ST. Between Michigan and Wabash Aves.
11 WEST MADISON ST. Between State and Dearborn Sts.
51 WEST MADISON ST. Between Dearborn and Clark Sts.
De Met's Kitchens, 229 North State St.

no excess fare
The New Yorker finest of scenery

LEAVE CHICAGO Dearborn Station 12:45 pm
ARRIVE NEW YORK Pennsylvania Station next day 5:45 pm

When you go east for the holidays, take the "New Yorker"—the standard of excellence for 28 hour trains—it affords extra features without extra fare—observation car all the way. Unexcelled dining car service. For reservations, apply to

C. G. ORTTENBURGER
General Western Passenger Agent.
108 W. Adams St., Chicago, Ill.
Phone Randolph 3184

Advertise in The Tribune

1 A new, easy way to treat colds. No need now to bother or worry along with them.
2 Buy a bottle of ARZEN of your druggist. Pleasant. Harmless.
3 Apply a few drops in the nostrils. Cold breaks up. Quick Relief.

RAND. 7000 — STOP & SHOP — Special Blend COFFEE — "The talk of the town" — 4 lbs $1.59!

INSIST UPON KEMP'S BALSAM for that COUGH

Advertise in The Tribune

Chicago Daily Tribune.
THE WORLD'S GREATEST NEWSPAPER

FOUNDED JUNE 10, 1847.

ENTERED AS SECOND CLASS MATTER JUNE 3, 1903, AT THE POSTOFFICE AT CHICAGO, ILL., UNDER ACT OF MARCH 3, 1879.

All unsolicited articles, manuscripts, letters and pictures sent to The Tribune are sent at the owner's risk, and The Tribune company expressly repudiates any liability or responsibility for their safe custody or return.

THURSDAY, DECEMBER 24, 1925.

THE TRIBUNE OFFICES:
CHICAGO—TRIBUNE SQUARE.
NEW YORK—515 FIFTH AVENUE.
WASHINGTON—40 WYATT BUILDING.
LOS ANGELES—400 HAAS BUILDING.
LONDON—146 FLEET STREET, E. C. 4.
PARIS—1 RUE SCRIBE.
BERLIN—1 UNTER DEN LINDEN.
PEKING—GRAND HOTEL DES WAGON-LITS.
SHANGHAI—4 AVENUE EDWARD VII.
TOKIO—IMPERIAL HOTEL.
MEXICO CITY—HOTEL REGIS.

"Our Country! In her intercourse with foreign nations may she always be in the right; but our country, right or wrong."
Stephen Decatur.

THE TRIBUNE'S PLATFORM FOR CHICAGO

1—*Make Chicago the First City in the World.*
2—*Build the Subway Now.*
3—*Abate the Smoke Evil.*
4—*Stop Reckless Driving.*
5—*Regain Constitutional Representation for Chicago.*

THE OUTLOOK FOR RAILROADING.

President Alfred of the Pere Marquette, speaking at the American Railway association convention, prophesied a new epoch in railroad history, with cars running on roller bearings, along tracks laid on a concrete bed, at speeds rivaling the swiftness of transportation by aircraft.

The general tenor of the convention was one of optimism. The greatest freight year on record brings to railroading a new hope for the future. We find, in addition, as significant of coming prosperity, an increased tendency on the part of the government to give the railroads a fair rate, to let them manage their own affairs, and to aid in particular the roads of the central west whose earnings are unfairly curtailed through the competition of transportation via the Panama canal. The year has passed with little labor trouble. Despite the record amount of freight handled there has been no shortage of rolling stock.

President Coolidge has taken up the cause of the midwestern waterway system, and we believe with the administration that waterways will benefit the railroads rather than cut into their trade. The omens are propitious.

There are three problems the railroads must face, however. One is the competition growing out of the increased use of automobiles and trucks. The second is the competition growing out of air transportation. The third is the crystallizing public sentiment against the smoke and the soot of the steam locomotive.

Mr. Alfred, with his proposal, which he says is already out of the laboratory stage, goes far to solve these problems. Speed is the answer to the airplane; speed, and the safety which it will take aircraft a long time to attain. Comfort is the answer to airplane and automobile, comfort at sixty-seventy, a hundred miles an hour. Long distance transportation will remain the province of the railroads for years to come.

To the threat of the automobile and the demand for clean transportation, the answer already is clear—electrification or the oil-electric system. One car units for short hauls will go far toward meeting bus and truck competition. Electric and oil-electric locomotives will solve the smoke problem.

A LINEMAN WINS THE SILVER FOOTBALL.

We are glad the judges saw fit to give THE TRIBUNE'S silver football trophy to Tim Lowry, captain and center of the Northwestern team. Lowry deserves it. He captained the best team Northwestern has had in a decade and he led it through a successful season. He has gone through college largely on the strength of his own efforts. Between playing football and working his way he has found time to be a social leader and to take part in many other campus activities. He is president of his class.

Added to these reasons why we are glad to see Lowry win the trophy is the fact that he played in the line. He was not one of the dashing ball carriers with a chance to run or forward pass to fame His job was the ball passer, the most thankless job on a football team. Nobody pays any attention to the center until the full back fumbles and then the crowd growls, "That dumb center. What a rotten pass." Everybody sees the agile half back romp down the field for a touchdown, but few can tell which lineman it was that opened up the hole.

Review football history and the names of countless back field men come to mind. But the linemen are few and far between. Heffelfinger is the only one who occurs to us, except for a few we've seen in play.

Without detracting at all from the merits of any one of a dozen other Big Ten players who each deserved a trophy, we are glad Lowry won the silver football. We are glad because he's the sort of college man he is, on and off the gridiron. We are glad because he won his fame as a lineman.

A HARBOR PLAN FOR CHICAGO.

The Commercial club, at an estimated cost to its members of between $50,000 and $100,000, will survey Chicago's harbor facilities and needs with a view to developing a definite harbor plan.

Chicago needs such a harbor plan. Without it the city can win no approval from the government for much needed improvements along the river and water front. It must be decided once and for all, for example, whether the river is to remain a thoroughfare for the passage of vessels with the accompanying nuisance of raised bridges and congested traffic, or whether fixed bridges shall be put in and the water traffic diverted to Calumet, South Chicago, Waukegan, and Kenosha, where it naturally belongs.

Until there is a harbor plan Chicago's port development must stand still, and now is no time for an arrested progress in the growth of the city's water facilities. The lakes-river-gulf waterway is being pushed at Washington. The chances for the lakes-St. Lawrence seaway grow better daily. Chicago cannot with full force urge the building of these inland trade routes until its own port is ready to take care of the increased traffic these routes will bring in.

The Commercial club is an organization of public spirited men. It gave the city the Chicago Plan commission and the Chicago plan at a cost of $135,000. Now it is to give Chicago a harbor plan. Chicagoans who thrill to the growth of their city owe a big debt to the Commercial club.

PERRY THE INNOCENT.

C. H. Jenkins, state director of public welfare, and therefore in charge of the parole business in Illinois, has been trying to justify the release of Ira Perry, the holdup man and murderer. Perry pleaded guilty to murdering a jeweler whom he happened to be robbing at the time, and his plea of guilty saved him from the gallows. Perry was sentenced to life imprisonment. A few months ago Small discovered that Perry's crime was not murder but manslaughter, and shortly afterward the pardon board let Perry out secretly after he had served only three years in the penitentiary.

Jenkins says Perry was railroaded to jail. Jenkins says Perry's confession was twisted from him by means of the third degree. Jenkins is squirming. So is Will Colvin, the president of the parole board. So in his own way is Len Small, although he has other matters on his mind. They are all trying to dodge responsibility for Perry's release and they have hit upon the fiction that Perry was in reality innocent. No one wants to see an innocent man in prison or to think that an innocent man has been sent to prison through the machinations of a brutal police force. Small and his assistants think the mere statement of their charge will excite sympathy for Perry and hence for them.

There is no particle of evidence to support the third degree charge and plenty of evidence to upset it. We are asked to believe that Perry, who has some education and whose father was able to employ expensive lawyers for him, repeated in open court the confession which was wrung from him by torture, although he could hope for nothing better than imprisonment for life by so doing. We know that Perry's lawyer, Charles Erbstein, advised him to plead guilty, although the lawyer knew that he need only show that the prisoner had been mistreated to have the confession thrown out of court. We have the statement of Attorney Eugene McGarry, who represented Perry's associates in the murder, that they had not been beaten and he had advised them to plead guilty to save their lives. Finally, we have the statement of Leslie Roberts, a jewelry salesman who witnessed the murder, that he is prepared today, as he was at the trial, to identify Perry as the man who committed it.

Jenkins, Colvin and Small will have to turn out better plots than the old third degree thriller if they want to get their stuff across. The reason for Perry's release was not his innocence.

SMALL IN LINCOLN PARK.

Eugene Pike has resigned as head of the Lincoln park board. He has been a friend of William Hale Thompson. Gov. Small is putting Fred Lundin in charge of Chicago patronage. Mr. Lundin learned of park management when he was a student under William Lorimer and when Mr. Lorimer's conception of a park was a place to put ten or fifteen thousand pest holes just before an election.

Small proposes to run the Chicago parks over which he has jurisdiction as a pay roll adjunct to a downstate organization. Lundin will execute this policy.

Mr. Pike has followed a course in politics which never had much admiration from THE TRIBUNE. He and Thompson were of old Chicago families and both of them with the qualities of leadership they had might have been first class assets in city progress. They tied themselves up to different schemes and to men who had nothing good for the city or state in their heads. It was a waste of potentially good material and the men they tied up to seem to have no use for them now. But Mr. Pike, as the head of the Lincoln park board, had some feeling for the interests of the city in this important city institution. He had some regard for his duty as custodian of it and the park served the people.

Under Small's policy of running it as a pay roll adjunct the district can expect the worst. That park will be operated for downstate politics.

Editorial of the Day

WHAT IS HOME WITHOUT A GAT!

[Leo J. Reynolds, in Better Advertising.]

We hope none of our advertising friends are responsible for a choice lot of advertising we recently clipped from a fireside magazine.

The magazine itself (contents and name) is dedicated to mother and the home. For obvious reasons we do not mention the name of the magazine. The circulation, printed boldly on the cover, nears the million mark.

Expecting to see kiddie cars and dolls and house aprons pictured and written about in the advertising columns, we picked ourself a nice easy chair and thought our Christmas problems were solved.

But, O, how our beautiful childlike faith was shattered!

We couldn't find the dolls, but we did find sixteen advertisements about sixteen lovely, dependable guns. Too cute for words. And, take the copywriters' words for it, "Satisfaction Guaranteed or Your Mcney Back." Fair enough. That's the way we want our gats. Otherwise, how can we place the stamp of approval on our Marty Durkins and our Tommy O'Connors? We have a civic reputation and pride to maintain.

The guns can be loaded and unloaded with one hand. Well, now, that's more like it. Order a couple of them, mamma, and "get" grandpa, too!

"Your Last Chance!" "Buy a Good Gun!" "Easy to Handle and Easy to Carry!" "Send No Money."

The hand that rocks the cradle is invited to shoot up the town. Practice on the baby, ma. He can't dodge yet. And then take a crack at the old man.

O, the wretchedness of this kind of advertising! What self-respect can a publisher have who accepts messages of this character and invades the home with them? What wonder there are nearly 11,000 murders yearly in America today? How proud the perpetrators of this "get a gat in your home" advertising must feel!

The advertising fraternity has a vigilance association empowered to put the screws on untrue or misleading advertisements. For instance, no advertiser is permitted to say his merchandise is "best"; and yet, a single issue of a national magazine advertises sixteen different brands of death dealing guns—advertises them, if you please, to mothers and children of tender years.

Has the vigilance association any authority over this? If they have, why in heaven's name, don't they put a stop to it? And if they have nothing to say in the matter, why haven't they? Isn't it high time they were vested with authority to say something about the deadly, menacing advertising now going into the homes of America?

THERE WAS LAUGHTER.

"Are you laughing at me?" demanded the irate professor of his class.

"No," came the answer in chorus.

"Well," insisted the professor, "what else is there in the room to laugh at?"—College of the Pacific Weekly.

How to Keep Well, By Dr. W. A. Evans.

Questions pertinent to hygiene, sanitation, and prevention of disease, of matters of general interest, will be answered in this column. Where space will not permit, or the subject is not suitable, letters will be personally answered, subject to proper limitations, and where a stamped, addressed envelope is inclosed. Dr. Evans will not make a diagnosis or prescribe for individual diseases. Requests for such service cannot be answered.

[Copyright: 1925: By Dr. W. A. Evans.]

RINGWORM.

THE human body is a fertile field for the growth of certain moldskin of the ringworm varieties. Rich Red river wheat land will give no higher yield per acre than can be found on certain areas of the skin. However, the wheat, in the case of the skin, is a near ringworm fungus. Some skin soil is better for the growing of this fungus than others. The best is the skin between the toes. Other fertile areas are the zones around the groin, under the breasts, between the fingers, the palms of the hands, the soles of the feet, and the creases and folds of the body, especially those which are apt to be moist most of the time.

The disease, as we know it, is principally the red, oozing condition between the toes. The discolored patches in the groin and some other places many people have observed, but without thinking of them as due to a kind of ringworm.

Drs. White and Greenwood, who have had a large experience with these skin troubles, hold that the frequent infections of the feet are due to contact with leather. This mold grows readily on the inside of leather shoes. The appearance of the eruptions due to this mold varies from blisters, through scald and oozing, to discoloration. There may be itching or burning, or there may be no unusual sensation. Microscopic examination may be required for diagnosis.

But this audience of readers will be more interested in the home procedures which help to bring about a cure. Drs. White and Greenwood say the first care should be to confirm the parasite to its present sites and to prevent its spread to other members of the family. The best cure is habitual exposure to sunlight and air. For instance, going barefoot or wearing sandals without socks.

But, as a rule, the skin must be kept covered. In that event, to prevent spreading, all infected areas should be kept covered by washable garments; the hands with loose cotton gloves; the feet with cotton socks; the body with cotton underclothing. They should be worn day and night. Silk and leather should never be allowed to touch the skin. Affected persons should wear socks while they are taking a shower bath.

Sponges, cakes of soap, and towels should be replaced by sterilized gauze, liquid soap, and paper towels. Running water and showers should take the place of tubs and wash bowls. As a rule, the affected skin should be cleaned with creams rather than with soap and water.

White and Greenwood advise the sand cure. This consists in walking barefoot for an hour or more a day in the deep, hot sand of the beach. If the hands are affected they should be pushed down into the hot, dry sand.

There are many medicines for these near ringworms of the toes and other parts of the body. Most of them start from some form of the venerable Whitfield's paste.

HOT AIR FURNACES.

F. E. W. writes: Your articles on regulating humidities are very interesting to all of us who have hot air furnaces. However, you are unable to tell how water can be evaporated in sufficient quantities with the ordinary furnace having a small water pan. For this reason I am offering the following suggestion:

The cast iron water pans furnished are made flaring so that they can be easily cast without a core. The side that is next to the fire pot recedes and is not close to the heated surface except at the very top of the pan; this puts the bulk of the water so far away from the heat that it does not absorb heat enough to evaporate water rapidly.

My scheme is simply this. Make 75 wicks of cotton, a foot long. These can be made from ravels from a rag carpet or strands from a string mop. Lay these wicks over the top edge of the water pan that is next to the heat, so that one end is in the water and the other hanging down close to the hot fire pot. The water is drawn up rapidly and as it goes down on the outside of the pan it is evaporated. The hotter the fire, the more will be evaporated. The results are very satisfactory, and the house is much easier heated, and there is a saving of fuel because the house is more comfortable at a lower temperature than it would be with perfectly dry heat.

CARE OF COLDS.

A. writes: I am very glad of this agitation. I think it will help. I wish you would write something on the subject, too.

He refers to the following paragraph:

WHEN YOU HAVE A COLD.

If you have to sneeze or cough or sniff, do it in your handkerchief, and give the other fellow a chance. The best way to treat a cold is to stay indoors, if possible, and rest, sleep, keep warm, and drink lots of water. A temperature should be put to bed.

FRIEND OF THE PEOPLE

Letters to this department must be signed with names and addresses of writers.

MAY RENOUNCE WILL.

Chicago, Dec. 20.—[To the Legal Friend of the People.]—A man dies leaving a will bequeathing the home to the widow, a small sum to relatives, and the balance as a trust fund, of which the two children are made trustees. To what part of the income from the trust fund is the widow legally entitled?

B. L.

Her rights depend upon the wording of the will unless she renounces it. If she renounces it she can take one-third of the estate subject to debts in addition to widow's award and possible homestead.

TRIBUNE LAW DEPARTMENT.

JOINT, AND IN COMMON.

Avilla, Ind., Dec. 19.—[To the Legal Friend of the People.]—What is the difference between a joint tenancy and tenancy in common?

2. Can either be dissolved?

2. How does one proceed against a railway company in Indiana for damage done a woods by fire from a passing locomotive? H.

1. Joint tenancy is created under a deed which expressly provides for such tenancy and the result is that on the death of one tenant the entire property goes to the survivor. Under Illinois law if joint tenancy is not expressly provided for, then tenancy is "in common" and the share of each tenant descends to the heirs of such tenant.

2. Under either form a tenant can convey his interest or by proper proceedings can force a sale under partition.

3. Employ an attorney.

TRIBUNE LAW DEPARTMENT.

THE COURT WILL DECIDE.

Chicago, Dec. 16.—[To the Legal Friend of the People.]—I wish to sue for separate maintenance for nonsupport and cruelty. I also want to sell my home, which is in my name. What portion of this property can my husband claim? A. D.

The property settlement is largely within the discretion of the trial judge.

TRIBUNE LAW DEPARTMENT.

THE FENCE ACT.

Chicago, Dec. 20.—[To the Legal Friend of the People.]—Our property has a south front. Who is supposed to stand the original costs of erection of the dividing fences? J. F. G.

The wording of the fence act indicates that the legislature had agricultural properties primarily in mind. Sec. 2, for example, provides that a fence "sufficient to turn stock" shall be legal. Although the applicability of this wording to urban property is open to some question, there is no express exception and we regard the act as applying to division fences between city lots which are enclosed on their other boundaries, so that adjoining owners must contribute equally to cost and repair of each such fence.

TRIBUNE LAW DEPARTMENT.

FROM THE TRIBUNE'S COLUMNS

60 YEARS AGO TODAY

DECEMBER 24, 1865.

[No copy of the issue of Dec. 24, 1865, appears in The Tribune files.]

25 YEARS AGO TODAY

DECEMBER 24, 1900.

LONDON.—Gen. Kitchener cabled the war office that the Boer invasion of Cape Colony has been checked and that the colonists are not assisting the Boers.

OMAHA.—A man was arrested in Fort Dodge, Ia., as a suspect in the Cudahy kidnaping case. He carried $4,000 in gold. Edward Cudahy Sr. paid the kidnapers $25,000 in gold as ransom for his son.

CHICAGO.—Joseph H. Ernst, one of the most highly esteemed residents of the Twenty-first ward, which he represented in the city council for three terms, is dead at his home, 41 Eugenie street.

CHICAGO.—Arthur Albertsen, 17 years old, shot and killed his father, Samuel Albertsen, during a fight in the home at 3948 Wentworth avenue. The younger children all declared the boy fired in self-defense.

CHICAGO.—E. H. Sothern and Virginia Harned will come to Powers' next week in an elaborate production of "Hamlet."

CHICAGO.—President T. D. Hurley of the Illinois Conference of Charities has appointed a committee to draft a civil service law for the state's charitable and correctional institutions The Chicago members are Ephraim Bruning, Harvey B. Burd, William C Lamonte and John P. McGoorty.

CHICAGO.—Members of the Hyde Park Baptist church subscribed $30,255 toward the building of a new church.

CHICAGO.—Miss Jane Addams of Hull house condemned the shooting of holdup men by the police. She takes the stand that a policeman should use his revolver only in self-defense.

CHICAGO.—Patrons of the Bijou theater, Halsted street and Jackson boulevard, were forced to make a hasty exit from the playhouse by a fire which started on the third floor of the building.

CHICAGO.—Wind and snow ushered in real winter. One man, blinded by the snow, was instantly killed when he was struck by a Calumet electric car at 84th street.

10 YEARS AGO TODAY

DECEMBER 24, 1915.

LONDON.—A news agency dispatch from Copenhagen says it is stated in the Danish capital that Henry Ford's peace mission is to be abandoned.

CHRISTIANIA.—The papers report that Henry Ford is on his way back to America. They relate that he was at the railroad station with the members of his mission, but was secretly boarding a train for Bergen to take the steamer Bergensfjord for New York. Most of the other members of the expedition, ignorant of the fact of their leader having left them, will arrive in Stockholm Friday.

CHICAGO.—Edward Victor Palm, 21, 551 East 47th street, a Yale student, went to visit Henry Vollmer, his chum in Yale and son of ex-Congressman Henry Vollmer, over the holidays at the Vollmer home in Davenport, Ia. Three days after his arrival Miss Dorothea Vollmer returned from Smith college. It was love at first sight between her and Palm. They eloped and were married. Father-in-law Vollmer didn't approve and sent young Mr. Palm on his way. The latter has employed attorneys and will fight for his wife, who is reported to have been sent to California.

CHICAGO.—THE TRIBUNE'S Good Fellow army goes out today on its mission of distributing Christmas joy to the homes of the poor.

CHICAGO.—"Barney" Bertsche and "Jimmy" Ryan will be free men today. Gov. Dunne granted them a pardon as a Christmas gift. Ryan, head of the "clairvoyant trust," and Bertsche, the go-between with the police, will be taken to Joliet pentitentiary today, the law requiring they be in prison when a pardon is granted. They had served only seven days of their sentences when they were brought to Chicago on July 6 to testify in the police graft cases.

CHICAGO.—Earl D. Huntington, football star at the University of Chicago during the seasons of 1912-'13 and '14, will be married on Dec. 27 to Miss May Powers, 130 West 71st street. It had been planned to surprise their friends but the secret leaked out. Huntington won all-western and all-conference berths in 1914.

A LINE O' TYPE OR TWO

How to the Line, let the quips fall where they may.

CHRISTMAS CAROL: 1925.

(The reader hears a clash of bells with the Noël refrain.)

Three wise men came from far away,
Noël! Noël!
Noël! Noël!
They found a kingling hid from day,
Noël! Noël!
Noël! Noël!
The high and proud, the cold and wise
Would stop His heart, and quench His eyes,
Good Will is born! the Angels tell,
Noël! Noël!
Noël! Noël!
Two thousand years the babe has grown,
Noël! Noël!
Noël! Noël!
The sleek and wise still hold their own,
Noël! Noël!
Noël! Noël!
But Fair Good Will is near Man-size,
Strong beats His heart; warm glow His eyes;
He shall be King, the gay chimes tell!
Noël! Noël!
Noël! Noël!
Then, here's to every Christly heart,
Noël! Noël!
Noël! Noël!
That keeps the shadows pushed apart:
Noël! Noël!
Noël! Noël!
If oz and ass (that's you and me)
Our stable doors fling wide and free,
With us the Prince of Love shall dwell,
Noël! Noël!
Noël! Noël!

BILLY D.

IT'S A WHITE CHRISTMAS, snow everywhere. Wish we could get in the old bobsled—'member?—straw piled in about three feet deep and everybody snuggled up warm and close. And the big horses that fairly danced as they pulled the sled over the snow. And how the sleigh bells did jingle. And how brightly the stars shone overhead. And how happy we all were. Oh, you unhappy ones that know only honking motors. Ah, you never knew the joy of a bobsled ride on a starlit night. Oh, memories, memories!

Thanks, Thanks!

RHL: Marry Christmas and Happy two Years.
SANTA.

Hooray! Here's One That Got a Book.

R. H. L.: Laugh and grow fat and may your shadow never grow less on epigrams that have lived and died. Read the Linebook—laugh—and your shadow will be likened unto that of the noble personage so well portrayed by the "famous artist" and adorning the cover of the Linebook—peer of the best sellers—Xmas, 1925. MAX.

So You're Going to Hell.

R. H. L.: Just back from New York—learned a lot of things. F'rinstance, that guide-book writers frequently call in experts to help 'em. I'm willing to try the book in question if I can get help from those who really know the country; the best places to stay, etc. Think everybody knows how to get there, but believe there would be large sale for book if we give good dope on return trip. No reasonable offer refused. CLARA E. LAUGHLIN.

SOMEBODY came in yesterday and wanted us to autograph a book "To Tom." We wrote it and looked at it, and hanged if we hadn't written "To Tom and Jerry." Well, we just couldn't help thinking of Christmases gone by and those two boys, Tom and Jerry, were always there. And old Mister Egg Nogg, 'Member Mr. Nogg? They're gone, all those lads. Now it's Mr. Mule and Mr. Hootch and Mr. Bootleg Gin. But Tom and Jerry! Ah—!

He Was Smart—He Asked Us To.

R. H. L.: How come, how come? My big brother has never made the LINE and I have made it twice—but HE GOT AN AUTOGRAPHED LINEBOOK! What's the matter, here?

IRENE THE IDLE.

DEAR MR. CLAUS: Would you mind taking our necktie out of your bag and sending it by mail? If you come snooping around Rush street at 2 or 3 o'clock in the morning with a great pack of lovely presents the bandits will steal your pack and the presents and your fur coat and your fur pants and your reindeers and your sled and then shoot your ears off.

CLEOPATHRA.

Dear Mithog:—If you thay tho, Cleopathra wath ath homely ath a mud-fenthe whitewashed with tadpoleth and pothethed of an income ecstheeding that of a whole thirty-block of bootleggerth combined. But the greatesth thing in your ethay on the thubject ith your tathit implication that a woman can be a hideoth wretch and thtupid (she mutht have been that . . . she killed herthelf for love) and thtill be the motht dethired woman of all time, hath she power and wealth enough. And you have dared to reveal thith thelfish, traitorouth nature of the male . . . oh man among men . . . you're thimply wonderful. Love & Kitheth——

THALLY.

WE'RE SORRY some more. You wanted your Linebooks for Christmas and we did our best, but we simply couldn't get hold of enough. But yesterday morning we were out of bed at 3 o'clock and worked straight along until 8 o'clock, and then hustled down to the postoffice and chucked 'em in. "There'll be more tomorrow."

THE LIARS CLUB.

Dick: A man called to see the big boss today and when I said he was out he didn't ask me how much. ETHAL R. BROWN.

Dick: When the conductor called "All aboard!" not one of the passengers countered with, "If you can't get a board, get a plank!" S. D. E.

R. H. L.: At a dance Saturday night I stepped on a girl's number 9s. She did not say, "Oh! So you're a toe dancer!" GIACOMO EL ROSSO.

Dear Dick: Whether you believe it or not, when I said that I was terribly tired, but still had a great deal of work to do, no one chirped up, bromidically, with "There's no rest for the wicked."

SENTIMENTAL SALLY.

And When He Read Yours—What Then?

Dick Ole Boy: Yr didjerself proud. That thar Linebook. Cats pajamas? Hell, its the hyenas laugh an the wolfs fry all rolled in one. Saw a guy a'readin one on the L this mornin, an ya know, Dick, I coulda told ya jus what page he was on. First a big grin, all over his map, that was Snowshoe. Then a obt an out laugh that was Chyam. Deep thought, that was the Colonel, an finally a tear dropped, an as it mingled wid tha soup on his vest, I jus knew he get up to "Floyd Collins' Cave." DUKE BAKHAK.

THERE'S SOMETHING sweet and holy in the air—for on this very night—long and long ago—the shepherds in the fields—saw a star shining brighter than star ever shone before—over Bethlehem. R. H. L.

A METEOROLOGICAL PHENOMENON

[London Passing Show.]

Mistress: "This is very careless of you, Mary—the second window you have broken in a week."

Maid: "Yus, mum, but it all comes of this cold weather. Windows is always very brittle when there's any frost!"

VOICE OF THE PEOPLE

Writers should confine themselves to 200 or 300 words. Give full names and addresses. No manuscripts can be returned. Address Voice of the People, The Tribune.

CHRISTMAS HOSPITALITY.

Summer Hill, Ill., Dec. 20.—Here is a Christmas suggestion that I hope will bear fruit and make you think of the old maxim "One good turn deserves another."

Often your city has asked the downstate farmers' wives to take your tenement children for a fortnight or a month on a vacation in the country. We have responded most graciously for years, giving these children the best the country afforded.

Now, did you ever think how fine it would be if the good citizens of Chicago would return this hospitality and invite the country children to spend the holidays in your great city, entertaining them from the country who have never had the oportunity to visit a city?

Think about this little letter and if it is too late for this year, try it next year. FARMER'S WIFE.

CHRISTMAS.

Chicago, Dec. 19.—Merry Xmas.

Merry Christmas.

What's the difference? To most people, none. To some, a great deal. This letter is not for the eyes of those to whom the name of Christ means no more than an "X." But what of the millions who call themselves believers? Are they too lazy, are they ashamed, or are they hypocrites? Perhaps it is thoughtlessness. The last is the least discomforting explanation, and possibly as plausible as any. WILFRID FECKLER.

COLLECTING FOR THE MATRON.

Chicago, Dec. 22.—Will some one please enlighten me as to when the practice of getting up collections at this time of the year for matrons of big office buildings started, and why. Are these women underpaid? If so, why is there always a waiting list for these positions? I would not hesitate to give to a really needy person. But why rob Peter to pay Paul? It is not the employers who are called upon to contribute but stenographers and clerks, many of them no doubt making less than the matron of their building. CURIOUS.

A REPLY TO EX-FARMER.

Henry, Ill., Dec. 20.—Lest people gain the opinion that the American farmer is a dub and an inefficient producer of food, the statement from the "Ex-Farmer" in the Dec. 11 issue should be answered.

We admit there is room for improvement in agriculture, but things are not as bad as pictured. The American farmer is the most efficient farmer in the world. The American farmer represents about 2 per cent of the population of the world but he raised 75 per cent of all of the corn, 30 per cent of all of the exportable wheat of the world, about half of all the pork, and 75 per cent of all the cotton.

Dean Russel is quoted as saying that the New Zealand dairy cow produces 170 pounds of butter fat which does not show any superiority. He further says: "It is reasonably fair to conclude that in the type of machine producing the raw material, milk, New Zealand is behind the most developed dairy sections in the United States."

The American farmer has more modern machinery than any other farmer in the world. The thing to judge efficiency by is the amount of product per man per hour. Other countries waste man labor. It is the cheapest thing they have. The American farmer is not afraid of foreign competition if the rest of the American people wish to throw down all bars. The farm products, of which we have a surplus, are now sold on the markets of the world at a price which really sets the price for that which is sold locally.

Surplus in any line hurts. Take away your immigration laws and see what will happen to wages. Tear down the tariff walls and see the result in the prices of manufactured products. F. E. FULLER.

LOWDEN'S PROGRAM.

Fairbury, Ill., Dec. 22.—I read with a great deal of interest the interview of Ex-Gov. Lowden on the relief of the farmers of the middle west, published in THE TRIBUNE of Sunday. The plan suggested by Gov. Lowden would, no doubt, work out to the farmer's advantage in time, but what the farmers of this section need is quick relief.

It is becoming apparent to every one that the farmer is in dire straits, and if something is not done soon to help him the effect of his condition will be felt all over the United States. The plan of Frank L. Smith, who has been touring southern Illinois in the interest of his candidacy for the U. S. senate, is the best that has yet been offered. The government protects every manufacturing industry in the United States, and the farmer pays his share of the increased profit to the manufacturer and merchant. At the close of the war the railroads were stabilized by the government. Why should not the products of the farmer, which are of even greater importance, be stabilized, as Mr Smith suggests, until the farmer gets on his feet? N. E. FULSOM.

TRIANGULAR ETHICS.

Chicago, Dec. 21.—A recent divorce trial in Chicago has elicited the remark from the wife that if a husband loves another woman, and that love is returned, there is nothing to do but set him free.

Now, unfortunately, that side of the question is repeatedly presented to the public. The other side is not expressed, and it is this other side that swamps the lives of the refined and the good no matter to what station of society they belong. It is this: if a husband [or wife] finds himself falling in love with someone else, he [or she] is in honor bound to fight that attraction, to avoid seeing that person, and out of loyalty never to permit that third party to guess the awful fact.

To such people the deep suffering involved in the hopelessness of the new affection is a mere nothing compared with the fierce sense of treachery and guilt that would consume them were they to acknowledge their weakness and bring unutterable misery upon their faithful and loving partner in life.

This principle lies strong as adamant in the characters one does not hear about. Why not let the drifting souls the shifting minds be bolstered up by occasional reminders that there actually exist untold thousands who scorn to give way to unworthy impulses?

Because a husband [or wife] has been weak enough to give way to his emotions instead of keeping the vows that he made voluntarily, constitutes no reason why he should have his way [or she here]. He should be man enough to conquer himself; she should be woman enough to subdue herself. E. R.

JUSTICE IN MILWAUKEE.

Milwaukee, Wis., Dec. 21.—Wisconsin hasn't much to brag about in its governmental organization as now constituted; but on Wednesday, Dec. 16, in Milwaukee, a moron criminally assaulted an eight year old boy and then murdered him. The crime was discovered Thursday, the murderer was captured and confessed Friday, he was tried Saturday morning, convicted, and sentenced to life imprisonment and 20 years thereafter [to prevent parole], and before dusk Saturday the prisoner was in the penitentiary at Waupun. Justice done in 72 hours.

Try that on Chicago and note results.

EDMOND BARNES.

DEFEAT OF LAWLESSNESS.

Chicago, Dec. 18.—The lesson of the Mitchell trial is something that the American people should take to heart. It is the triumph of constituted authority over lawlessness. Military laws are few and well defined, the administration of justice fair and direct, and conviction by a court martial draws a definite and commensurate sentence—which is executed.

Aside from the merits of the case, which I am not in a position to discuss as a junior officer I am heartened at this defeat of lawlessness. Since the national defense act of 1920, it is the most constructive action taken for national defense. Morale and discipline must improve because of it.

Americans may congratulate themselves on the fact that the trust placed in the war department is well kept.

JOSEPH A. CELLA, Lieut. 15th F. A.

A COMPLIMENT FOR ORR.

Chicago, Dec. 21.—I want to commend one of your cartoonists, Mr. Orr, for the cartoon in THE TRIBUNE of Dec. 14, entitled: "A Good Deed," showing the Recording Angel, a man with a load of bundles, a woman with children and the verse:

"Inasmuch as ye have done it unto one of the least of these, my brethren, ye have done it unto me."

I believe this good cartoon and this verse will be of service to many people.

ARTHUR BURRAGE FARWELL.

PROMISED REVENGE

[London Opinion.]

Indignant Youth (to Jones, who has run into his bicycle): "I'll tell my brother of you; 'e drives a motor lorry!"

HOPE TO SPEED TRAFFIC CONTROL BY NEW SCHEME

Snappy Court Routine Is Urged by Business Men.

Violators of traffic regulations no longer will have to waste hours in court rooms waiting for trial, if a plan about to be submitted to the city council by the traffic rule violation committee of the Association of Commerce is adopted.

The tentative plan calls for the establishment of a bureau in the loop where violators will go, sign a jury waiver, plead guilty, and pay a specified fine, or a judge at the bureau will hear the case.

Fines in Plain Figures.

The scale of fines and the offenses which are now being considered are:

For all traffic violations, other than speeding, but including failure to stop at through streets, parking in forbidden areas, or over time, no lights, running around a street car, and other like infractions:

For first offense..... $ 2
For second offense..... 10
For third offense..... 25

Subsequent cases will be heard by the court. Other offenses:

For Speeding—First offense, $5; second offense, trial.

For the city, Corporation Counsel Busch, Chief of Police Collins, and Harry Olson, chief justice of the Municipal court, have been acting with the committee.

May Start Next Month.

It is hoped that the system may be established some time in January.

Under the plan a violator will be given a summons by the police, requiring him to appear at the violators' bureau within 36 hours. The violator will waste little time there, instead of waiting hours. The policeman, making the arrest, will not be required to appear unless the defendant asks to be tried.

Chief Collins hopes to get space on the bank floor of the new Metropolitan building, Clark and Randolph streets, for the new bureau.

TWO ARE INJURED

Daniel Garnbney, 20 years old, 727 West Polk street, was struck and probably fatally injured yesterday by a motor truck driven by Frank Fullerton, 5939 South Honore street. Garnbney was taken to the Ashland Boulevard hospital. The accident occurred at Madison street and Western avenue. Fullerton was not held.

No automobile accidents in which persons were killed were reported yesterday. The 1925 motor death toll remained 765.

Miss Mildred Dragash, 17 years old, 1030 Commercial avenue, suffered a fractured skull and severe lacerations last night when she was struck by a truck driven by Arthur Smuck, 9819 Avenue L, as she was crossing Commercial avenue at 103d street. Smuck was released.

Philip Hoffberg, 3630 Pine Grove avenue, professional bondsman, well known to the Town Hall police, occupied a cell in that station last night and today will be arraigned before Judge George Holmes on charges of driving while intoxicated, reckless driving and disorderly conduct. He was arrested at Sheridan road and Irving Park boulevard after other motorists claimed Hoffberg was endangering their lives by his reckless driving. He was caught after a chase of several blocks.

HANDS OF DEATH

The hands of the clock indicate the number of deaths by autos, guns, and moonshine in Cook county since Jan. 1. Yesterday was the three hundred and fifty-seventh day of 1925.

Rivet Falls 20 Stories and Kills Workingman

A rivet falling from the twentieth floor of the new Jewelers' building, Wabash avenue and Wacker drive, struck Joseph Palatine, 41, a laborer, on the head as he was working on the ground floor. Yesterday he died at St. Luke's hospital.

SMALL'S BID FOR SENATOR'S VOTE MAY COST THREE

BY PARKE BROWN.

Gov. Len Small's maneuvers with the Lincoln park board, it was disclosed yesterday from sources close to him, have placed him in a predicament that may result in a net loss of legislative strength.

"The inside explanation for the ouster of two park commissioners, which on Tuesday led to the resignations of President Eugene R. Pike and Mrs. Helen Thompson Pelouze, has been that the patronage had to be shifted in such a way as to aid in the renomination of Senator Herman J. Haenisch of the Thirty-first district.

But the resulting split between William Hale Thompson and Small may cost the governor the support of Senator John T. Joyce and Representatives Michael R. Durso and Ernest W. Turner of the Twenty-ninth district. In other words, the governor, in an effort to insure the supporting vote of one senator, has risked the loss of another senator plus two representatives.

Three Indebted to Pike.

It is recognized that Joyce, Durso and Turner all owe their presence in the general assembly to Pike and his friend Charles E. Peace, county committeeman from the Forty-second ward, whose organization is strong enough to nominate just about whom it pleases.

Senator Haenisch called on the governor at the Brevoort hotel before Small left for Kankakee yesterday morning and is said to have insisted that unless the proposed changes among the executives in Lincoln park are made he will run as an anti-Small candidate.

Right up until the Pike and Pelouze resignations reached him, Gov. Small is said to have believed he had mollified those commissioners. He had agreed to compromise by confining his main program to the replacement of Supt. Harry Klatzco, Thompsonite, with Emil A. W. Johnson, and thought this would be satisfactory.

Thompson Forces Aroused.

On that basis he would have retained the Joyce, Durso and Turner support. But the Thompsonites decided they were through. Now the governor faces the demand that he go through with his original program, which included the ouster of Maj. Carlos Ames, secretary of the board, and Jay J. McCall, its attorney.

It is expected the governor will name successors for Pike and Mrs. Pelouze before the meeting scheduled for next Wednesday. It is reported that the names of Albert Bauer, baker, 822 West North avenue, and J. E. Jones, president of the Irving State Savings bank, are under consideration.

At a meeting of publishers of foreign language newspapers at the Hotel La Salle yesterday John R. Palandech, superintendent of social surveys in the county bureau of public welfare, was indorsed as a candidate for election as county commissioner.

POTTER'S SCHEME ROBS GOOD ROADS, SARGENT CHARGE

Pooling Plan Is Called More than Socialism.

The Potter pooling plan for railroad rate increases would, if adopted, be the beginning of the end of private ownership and management, Fred W. Sargent, president of the Chicago and Northwestern railroad, said yesterday in response to Mark W. Potter's action in reviving this scheme for consideration by the interstate commerce commission.

"The plan for pooling earnings as proposed by the co-receiver of the St. Paul road is more than socialism because it makes one company responsible for the inefficiency of other companies and puts a premium on mismanagement," Mr. Sargent said.

"The scheme takes from the stockholders of a well managed railway property their earnings even before such stockholders have had a fair return on their investment, and gives them to other compaines which may not have been so well managed or not so well situated in reference to volume of traffic.

Injustice Is Illustrated.

"It does this without any offsetting compensation. To illustrate: One road might be earning 3 per cent while another might be making but 1 per cent. This plan would take from the 3 per cent road and give to the 1 per cent road. This division would be made before the better road reached the reasonable return of 6 per cent.

"To take from the stockholders of one road before they are receiving a fair return is confiscation. It is the taking of property of one set of owners for the benefit of others, without compensation.

Potter Defends Plan.

Mr. Potter, in his memorandum on this subject, refers to the discouragement of initiative and efficiency argument as follows:

"It cannot be that there is serious prospect that a responsible management operating so efficiently as to earn more than its fair return will deliberately or carelessly become inefficient or permit growth of improper practices. No management will fall off in its efficiency because it is serving the public need rather than its shareholders.

A gift he is sure to appreciate

—cigars which, because of their nation-wide popularity, leave no doubt of their acceptability.

White Owl

Box of 50—$3.50 Box of 25—$1.75
Pack of 10—75c

America's most popular cigar

Quality Candy

Direct from Factory to Consumer

3 LBS. $1.00

Reg. $1.00 lb. quality

Chocolate Creams, or Chocolate Creams and Hard Centers

These World Famous Candies Will Help Make Your Christmas Ideal

$3.00 **SPECIAL** $1.00

2 lbs. Nuts, Fruits, Creams, etc.

Other Fine Chocolate Candies in assortments of Royal Favors, 70c; Fluffy Ruffles, 80c, and Maraschino Fruits at 75c the pound. Packed in fancy 1, 2, 3 and 5 Pound Boxes.

On Sale at Loop Store
415 S. Wabash Ave.
Open Evenings Till Xmas
or
Candy Kitchens and Store
1617 S. Michigan Ave.
Phone Calumet 0050

"The One-Profit Candy"
FRESH DAILY
Exquisitely flavored and daintily packed

BENEDETTO ALLEGRETTI CO.
Famous for 23 Years

Mandel Brothers

Subway Stores

A Late Shipment of 7,000 Broadcloth Shirts

On Sale Thursday AT 1.18

Collar Attached and Neckband Styles

Last minute seekers for suitable gifts for men can make satisfactory selection from these 7,000 fresh, new, clean shirts of excellent quality broadcloth. They come in white, tan, gray and blue. Full sized, neatly finished shirts of firm, durable, fast color material—and priced very low for this pre-Christmas sale. Sizes 14 to 17 in the lot.

Upper Subway

Women's 4-Buckle Galoshes On Sale Today at 2.45

Lower Subway.

Santa Will Come Tonight!

AND little children all thrilled with thoughts of the presents, of stockings filled to the brim, of the sparkling tree will sing their carols lustily this evening.

No one will be disappointed if we can help it, for every gift purchased here for child or grown-up before six o'clock tonight will be delivered tonight. Great fleets of trucks are ready to carry their gay packages all over the city and its suburbs. If just one truck could cover every one of these distances and should travel straight ahead, it would go half way around the world.

SANTA *will deliver all gifts as early as possible, but you must forgive him if he has to ring your doorbell in the wee sma' hours*

MARSHALL FIELD & COMPANY

THE STORE OF THE CHRISTMAS SPIRIT

1,016,006

NET AGATE LINES is The Daily Tribune's lead over the next Chicago daily newspaper in Want Ad lineage for the first 11 months of 1925. This figure is for the week day issues only and does not include The Tribune's enormous Sunday Want Ad lineage. The Tribune's TOTAL lead in Want Ad lineage, including the Sunday issues, is

3,808,202 net agate lines

For the first eleven months of 1925

Lineage

TRIBUNE Total 8,068,781

Daily	Sunday
5,276,585	2,792,196

NEWS

Daily
4,260,579

Number of Want Ads

TRIBUNE Total 1,357,081

Daily	Sunday
906,524	450,557

NEWS

Daily
940,033

The above charts are based on figures compiled by the Advertising Record Co.

Below are the figures compiled by the Advertising Record Company for the first 11 months of 1925:

Lineage—

	Daily	Sunday	Total
Tribune	5,276,585	2,792,196	8,068,781
News	4,260,579	. . . . .	4,260,579

Number of Want Ads—

	Daily	Sunday	Total
Tribune	906,524	450,557	1,357,081
News	940,033	. . . . .	940,033

It will be noted that although The Tribune printed 1,016,006 lines more than the next Chicago newspaper in the daily issues alone, during the 11 month period the next paper printed 33,509 more Want Ads. This fact indicates that the average Want Ad in The Daily Tribune was greater in length than the average Want Ad in the other paper. By dividing the lineage, in each instance, by the number of Want Ads printed, we find that the average Want Ad in The Tribune was 5.82 lines in length, while the next newspaper carried an average Want Ad of only 4.53 lines.

This greater average Want Ad carried in The Tribune is conclusive evidence that Chicago advertisers, convinced of the result producing power and the reader responsiveness of Tribune Want Ads, feel assured in advance that their expenditure will pull greater results.

The Chicago Tribune

The World's Greatest Newspaper

Edward Moore Writes of Music and the Musicians

Chicago Tribune Features

Frederick Donaghey's News and Reviews of the Theater

THURSDAY, DECEMBER 24, 1925. ** 9

MONTE CARLO

By E. PHILLIPS OPPENHEIM

Reg U. S. Patent Office

SYNOPSIS.

Sir Hargrave Wendover, country gentleman and financier, calls on a famous London physician for examination, and is told he can't live for more than six or eight months. Wendover takes the blow standing, and decides to go on with his plans for the winter as though nothing had happened. However, feeling the urge to give a lift to some poor fellow creature, he experiments on those with whom he comes in contact, until he finds one who is in need of help. This proves to be a delicate looking manicure girl who serves him regularly. He offers her and a member of her family a vacation at Monte Carlo. He has dinner that evening with her fiance, Robert, and persuades him to pass as her brother. They call on Sir Hargrave and tell him they will go. Arrived at Monte Carlo, their host tells them they are free to do as they please. He gives them plenty of spending money and places a car at their disposal. They are enchanted with the place.

INSTALLMENT X.

A CLOUD APPEARS.

Violet rose to her feet and stepped a little forward, basking for a moment in the full glare of the streaming sunshine. Already there seemed to be a new quality in her beatific expression, a sense of worship almost in her wonderful eyes, which glorified content.

"I'll be ready in ten minutes," she promised. "I must see which of my new hats goes best with this frock."

She and Robert strolled out together like two children, and made their way to the Place de Casino. Violet indulged in a little grimace as her companion made his way unfalteringly toward the main entrance of the building itself.

"If you don't mind, Robert, I won't come in just yet," she decided. "I can't bear to leave this sunshine."

"Where shall I find you?" he asked.

"On the terrace. If you are longer than an hour I may be looking at the shops."

So, on that first morning, Monte Carlo swallowed them up, accepting each as they went their separate ways with the sphinxlike indifference of a presiding, inevitable genius. Violet wandered happily upon the terrace and through the gardens, finally climbing the hill to the Boulevard des Moulins. Apart from the panoramic beauty of the background the place itself seemed to breathe joy to her; the clean, well ordered streets, the bright magasins, the pleasant faces of the passers-by.

She found herself almost smiling back at some of the people whom she passed in the street, from sheer happiness. Even the rather too close regard of the men to which she had become accustomed seemed to her here to lack any note of insolence. There were delicate but unspoken suggestions from more

"Tell me who she is, dear, I am already jealous."

than one of the well groomed young loungers whom she passed that they would find pleasure in making her acquaintance, but on the other hand the gaucheries of the boulevardiers of Regent street seemed nonexistent. There was only one cloud to disturb her happiness. After nearly two hours of wandering she had found her way up some steps to a little street where a famous bar was situated. At one of the tables Hargrave, who had just ascended from the tennis court, was seated alone, fingering his racquet. He rose to his feet and accosted her as she passed.

"Alone?"

She nodded in delighted anticipation.

"Robert has gone to the casino. Fancy wasting a morning like this indoors! I have been finding my way around."

"You are not disenchanted yet?" he asked, looking down at her with a smile.

"I never shall be," she answered simply. "I suppose things could happen to make one unhappy, even here. I can hardly believe it, though."

A breath of soft wind, delicate and languorous, shook the tassels of the striped umbrellas. From the café waiters were hurrying backwards and forwards with trays of cocktails, orangeades, and delectable drinks. Violet looked at them a little wistfully. Hargrave was still standing by her side, but he had not even asked her to sit down. A wonderful car, with a footman on the box, drew up outside, and a woman, dark and pale, with big, curiously blue, almost violet eyes, and a superb carriage, stepped out, followed immediately by a maid leading two little dogs.

"That is the most beautiful woman I have seen here yet," Violet confided under her breath. "Do you know who she is?"

He hesitated for a moment.

"The Princess Putralka, a Russian woman," he told her. "She is coming to have her morning apéritif with me."

Something about his tone affected her like a gesture of dismissal. She accepted it gayly enough, but with a curious sensation of disappointment.

"I must go and find Robert," she said, as she turned away with a little farewell nod.

Hargrave had already moved forward to welcome his guest. As he raised her hand to his lips she glanced at Violet, at first indifferently enough, then with an expression of unwilling admiration. Violet could almost hear her question, asked in rapid French, as she hurried off.

"Tell me at once who she is, dear friend. I am already jealous. She is the most beautiful young English girl I have ever seen. A protégée of yours? Tell me!"

"She might be called so, I suppose," Hargrave assented, as he held her chair, "a protégée of circumstances."

The princess leaned forward to look after Violet's disappearing figure. Perhaps for a moment she envied its slim girlishness, its possibilities, which she was clever enough to understand. She herself was in her thirty-eighth year.

"Dressed by an artist," she murmured, "she would be irresistible. But in you, dear Hargrave, I have much confidence. You are of that age in life when a man relies rather upon his taste than his enthusiasm. You prefer exotics to the flowers of youth. Is it not so?"

"Princess," Hargrave replied, "you are a diviner of men."

"It is a useless gift," she murmured.

"You think then that to understand leads nowhere?"

"I think," she rejoined, "that men resent being understood. If one stumbles upon knowledge it is best to keep it within. With you, dear Hargrave, I at least shall never make that fatal mistake, for I confess to you, as I confessed to myself this morning, I do not understand you."

"I am flattered at the suggestion," Hargrave declared, as he summoned a waiter, "but I am indeed a simple person."

He gave an order and held a match for the princess' cigaret.

"What you are inside, who can tell?" she went on, looking at him almost tenderly through the first faint cloud of smoke. "From all accounts, one would esteem you sometimes the most accomplished of philanderers."

"Is that quit fair?" he complained good naturedly.

"But what do I find?" she asked. "Our first season here we spent much time together. I had—shall I seem vain if I remind you of it?—many admirers. By degrees they fell away. One by one I discarded them. A word here, a broken engagement there, and, like men of the world, as they all were, they made their bows, but you, dear friend, I kept. Can you guess why? Ah, do not try. I will tell you. I kept you because you were the one who interested me most. It was in you, I thought, that I might find the companion for whom I longed."

A waiter interrupted them for a moment with the service of apéritifs.

"And then," Hargrave reminded her, as soon as they were alone again, "Monsieur le Prince arrived."

The faintest gesture of disgust escaped her.

"It was a blunder," she admitted. "As a rule, Henri would not have ventured to join me without my permission. The grand duke desired his presence, however, and he came. He created a situation, naturally, which one must accept here as elsewhere. You had no patience, and you left. You went back to that gray, sunless land of yours. To forget, perhaps?"

"Never that," he assured her.

She moved a little uneasily in her place. Her eyes had been searching his face. She shivered a little, though the sunlight was warm.

"Then there is your protégée," she murmured. "Our first meeting alone together this year, and I find you—the child is fond of you, perhaps?"

"A week ago," he replied, "we were strangers. Your suggestion, dear princess, is verging upon the absurd."

"Am I no longer Stéphanie?"

"Dear Stéphanie, then," he substituted. "I like it better."

"And I," she murmured. "Now tell me, my friend—we meet again—I, a year older, yet inwardly the same. And you?"

For a second's hesitation amazed him.

(Copyright; 1925, by E. Phillips Oppenheim.)

(Continued tomorrow.)

GASOLINE ALLEY—LOOKS LIKE A GREEN CHRISTMAS

Dawes Urges Senate Pages to Clean Lives

Don't Smoke, Swear or Chew, He Advises.

Washington, D. C., Dec. 23.—[Special.]—Minus for the time being, his famous under slung pipe and equally well known "Hell Maria," Vice President Dawes warned sixty-five senate pages and employes — his guests at a luncheon in the capitol today — against the evils of smoking and drinking.

CHARLES G. DAWES [Ray Photo.]

Their votes for his senatorial cloture plan and against liberalization of the Volstead act in a mock senate session just before the luncheon as well as their refusal of proffered cigars and cigarets during the luncheon convinced him, the Vice President said, that the pages of the senate are "going to amount to something" in life.

"Don't be 'hip flask' boys," cautioned Mr. Dawes, "and—I suppose I shouldn't say it, perhaps the chaplain should say this—" Don't smoke, don't swear and don't chew. Be clean; be yourself; stand against the crowd and you will amount to something.

"And there is no man who is worth the powder and shot to blow him up who does not set himself against the crowd that smokes and drinks and dissipates.

"Another thing: never mind how many fellows are behind you. Always keep your eyes on the fellows that are ahead of you. Compare yourself with them; compare yourself with the runners at the head of a race and then you will keep humble. Another way to keep humble and get a reputation for modesty is to tell the truth about yourself."

* * *

Musicals to Be Given at College for Hobos

A series of musicals will be given at the Hobo college, Washington boulevard and Desplaines street, it was announced yesterday by Dr. Ben L. Reitman, director of the institution. Harry W. Vogt, dramatic tenor, assisted by a violinist and piano player, will give a concert at the college tonight.

CAMPUS ROMANCE

MISS HAZEL NORTON.
[E. L. Ray Photo.]

Mr. and Mrs. W. C. Norton of Winona, Minn., have announced the engagement of their daughter, Hazel, to James Philhour of Fairbury, Ill. Both are students at Northwestern university. Miss Norton is a member of the Omega Upsilon sorority. Mr. Philhour is a member of the Phi Sigma Chi fraternity and is secretary treasurer of the student council.

Crippled Children Thrilled by Movie

(Picture on back page.)

Crutches, braces, crooked limbs, and plaster casts faded into grateful oblivion for a few hours yesterday afternoon while one hundred children at the Home for Destitute Crippled Children, 1653 Park avenue, sat and watched the story of Cinderella and her prince, her magic coach and her fairy godmother, come to life on the screen.

The film, "A Kiss for Cinderella," with Betty Bronson and Tom Moore in the leading rôles, was presented by THE TRIBUNE to the children as the third of the series of Christmas parties being given this week. The picture, which will be shown beginning next week at the Roosevelt theater was furnished by Balaban & Katz.

The fourth and last of the parties will be held today, when 800 orphans at St. Hedwig's asylum at Niles will see the film.

This Week's Headliners in Vaudeville

The Inquiring Reporter

Every Day He Asks Five Persons, Picked at Random, a Question.

The Tribune will pay $5 for each question accepted for the Inquiring Reporter to ask. Send name and address with your question to "The Inquiring Reporter," Chicago Tribune. For today's question Miss Florence Barres, North Prospect avenue, Park Ridge, Ill., was awarded $5.

The Question.

Which would you rather marry, a schoolteacher or a stenographer?

Where Asked.

City hall.

The Answers.

A. M. Rothbart, 105 North Clark street, court reporter.—I'd hate to commit myself. My wife was neither a stenographer nor a schoolteacher. She studied music, and I have been listening to music's wiles and wailings and tonal mysteries ever since. So if in doubt, don't. Wait a while longer.

Edward Harlib, 163 West Division street, superintendent.—I'd rather marry a stenographer. I could use her—I don't like to write letters. Stenographers are as pretty as a peach, or know how to make themselves so; bright as the top star on a Christmas tree, and they are there for speed.

Spike Hennessy, 910 City hall, clerk.—A schoolteacher. They would probably be more dependable. They are past masters in the fine are of correction without offending. So if one has any faults that have to be corrected they would know how to do it without wrecking the place.

Irwin Walder, 4742 West Van Buren street, automobile accessory salesman.—It is the stenographer that I'd rather marry. They are better looking. Their business training and experience would likely be of help to a fellow. They have class and speed—and at least one of them has Titian hair (not red).

Sol Goodman, 1020 Ashland avenue, bailiff.—I have a great regard for teachers, but I married a stenographer. I am well satisfied with my choice, so I am naturally in favor of stenographers. Further, stenographers don't have the skill in bawling one out that a schoolteacher has.

THEATER

Mr. Cantor is to give a Wednesday matinée next week—the first since the opening-week of "Kid Boots."

The Palace adds itself to the Chicago theaters that will have two performances New-Year-Eve, when the first will start at 7:30, and the other at 10:00. . . . Miss Rae Samuels comes Sunday as the headliner; and John Steel, now there, holds over.

One of the surprising announcements of the season in Chicago is that "Rain" will be taken away January 23. When it opened here, October 5, it was a reasonable guess that it would remain in the Harris with profit until Easter, at least. . . . So far, nothing is announced for that theater in succession to this good, interesting, and thrilling piece.

The Astaires are eager to return to London; so, their Springtime booking in the Illinois has been canceled. . . . When they go across, they will take "Lady, Be Good!" with them. They had a long run in it last season in New-York, where it classified as a good show. It is expected that Walter Catlett, who is with them in the piece, also will go to London, where he has performed and is liked.

Mrs. Insull is to follow her venture in New-York in "The School for Scandal" with a revival there of "As You Like It." . . . This bulletin seems to make sufficient disposition of the rumor that she would soon appear again as Lady Teazle in Chicago.

"The Kick-Off," a play about football from which great things were expected by Mr. Erlanger, has been retired after try-outs in Pittsburgh and Boston. An explanation is that it will be rewritten. . . . Meanwhile, another play about football, "The Poor Nut," will be held in New-York until January 9, when it will have been performed there 361 times. It will be put on tour; and, with shows scarce, there is reason to expect that it will be brought here—if, like so many plays that go along nicely for months and months in New-York, it doesn't become discouraged by the indifference of the populace in Pennsylvania, Ohio, and Michigan cities.

The repercussions of one success in the theater are speedily profitable. For a new example, take the case of Russell G. Medcraft and Miss Norma Mitchell, known until last Summer (where known at all) as minor actors not easily identified for the average playgoer; their farce named "Cradle-Snatchers" is one of the box-office wows of the season in New-York; and their present and immediate business seems to be in deciding whose money to take as advance-payment on all the new pieces they think they can write in the next two years. . . . Incidentally, they've written the "book" of the new Greenwich Village Follies.

F. D.

Young, Old, and Unfortunate to Get Yule Cheer

Chicago to Share Her Bounties with All.

Christmas is here—almost. To tell the story of what Chicago is doing, or intending to do, for its poor and friendless would take columns.

The season's gifts of good cheer and helpfulness has blossomed into a mighty tree showering gifts on the sick in the hospitals, the unfortunates in jails, the little children everywhere.

The county board, with outside help, has arranged a happy day for all persons in the care of the county. Englewood High school girls will help take care of the 4,200 inmates of the Oak Forest poorhouse. There will be 75 Christmas trees and ten Santas.

At the county hospital Santa Claus will move about from ward to ward to visit the patients, each of whom will have a gift.

Christmas began yesterday at the Municipal Tuberculosis sanitarium and will last until Sunday. There are 20 trees and special dinners, shows and gifts are planned.

The 122d field artillery will play host to hundreds of little folk on Sunday. They will be brought from the De Paul nursery, the Madonna center and other institutions.

The Salvation Army will give away 2,300 baskets of groceries at noon today at the 131st infantry armory, 16th and Michigan. They will also give 2,100 bags for the children, containing toys and clothing. A program of entertainment will be given during the distribution.

Deserted and widowed mothers and children will be cared for at the Woman's Shelter, 1516 West Adams street.

Under the leadership of Judge William R. Fetzer of the Maxwell street court, business men of the district have donated 1,000 baskets containing ingredients for a holiday feast.

Arrangements have been completed for the entertainment of the patients in the Speedway and Great Lakes hospitals for veterans. Opera singers will give away about $10,000 worth of song for these wounded.

The Logan Square Lion's club has raised $1,000 to be given to 50 poor families.

Corporation Counsel Francis Busch is directing the preparation of one hundred baskets to be distributed by the Forty-fourth ward Democratic club.

The Big Brothers organization of Chicago lodge No. 4, B. P. O. E., entertained 10,000 boys and girls with a dinner and show at the Coliseum.

Thousands of poor children were entertained by "Paddy" Harmon at Dreamland ballroom yesterday. Each child was given a bag of toys and plenty to eat. P. J. Carr and Judge John H. Lyle assisted in receiving.

"Diamond Joe" Esposito looked after his own on South Halsted street. He distributed 300 baskets of food, candy and toys, and 300 new dimes to the children.

Joe Gordon, "the mayor of Canal street," provided turkey and trimmings for 100 down and outers at 124 South Canal street.

Health Commissioner Bundesen, garbed as Santa Claus, had a Christmas party of his own at the Capitol theater, 79th and Halsted streets, entertaining hundreds of children.

The Francis Parker school children are helping to provide for the 250 children in the Juvenile home.

Fifteen hundred Christmas baskets, each containing enough for seven persons, will be distributed by the Volunteers of America at 2065 West Madison street.

The German Club of Chicago will entertain 500 children at a party at the Morrison hotel.

All branches of the Y. W. C. A. will hold open house through the week, with programs and special dinners.

The 800 prisoners in the county jail will have a goose dinner and a program arranged by the Chicago Church federation. Each prisoner will get a box of candy from the Salvation Army.

The West Chicago park commissioners gave a special program for children yesterday at Franklin park.

The Santa Fé will send a rose train from Chicago to Pasadena for the California Tournament of Roses. A carload of roses will be used in decorating the train.

Tonight twenty-eight choristers from Trinity Episcopal church will make a tour of the downtown hotel lobbies. There will be carol singing throughout the week.

Five thousand Christmas baskets are ready for distribution by the county agent.

And the half has not been told.

Miss Garrison Back After Long Absence

Mabel Garrison, the soprano, and Toscha Seidel, the violinist, were the joint attractions in the second Masonic Temple corporation concert at Orchestra hall last night, and both were good. It has been almost exactly three years since Miss Garrison last sang in Chicago, and many a more regular visitor could have been more easily spared. Her singing is a delight, not only for its clearness and certainty, but also for a certain caressing quality that at times gets into her voice. She sang a French group, then a somewhat lighter American series, which included one by her husband and accompanist, George Siemonn, and finally a folk song group.

Mr. Seidel, it is said, makes use of a super-special Stradivarius violin. It is in good hands, for he produces an exquisite tone from it, and he is one of the group of players to whom technical display apparently means no trouble at all. His part of the program consisted of the Nardini Concerto in E minor, then a group of Beethoven, and at the last a show-off piece.

The final concert of the series will be given tonight by Margaret Matzenauer, the mezzo-soprano, and Alexander Brailowsky, the pianist.

E. M.

STATIC

Turkeys in Short Supply, but Prices Are Within Reason

Christmas turkey prices are being held down to about the same that were charged Thanksgiving by the retailer, despite the fact that Chicago wholesalers' supplies have been short for several days.

Yesterday the best turkeys could be bought in retail butcher shops at from 55 to 60 cents a pound in many sections of the city. A few retailers, however, are asking 65 cents. At the same time, wholesalers, who had sold to jobbers in advance, were forced to pay 52 to 55 cents a pound to get enough high grade birds to fill their orders, according to Harrison F. Jones of the National Poultry, Butter and Egg association. Some poultry men believe that the turkey crop is only 60 per cent as large as it was last year.

The jobbers' price on No. 1 tom turkeys yesterday was from 47 to 50 cents a pound wherever such birds could be found. There were practically no young toms on the wholesale market. Good hen turkeys sold at 41 to 44 cents a pound and old toms brought 36 to 38 cents a pound wholesale.

* * *

Johns Hopkins Trustees Favor Restricted Courses

Baltimore, Dec. 23.—(AP)—The board of trustees of Johns Hopkins university today approved a plan to abolish the Johns Hopkins undergraduate school. To become effective, the plan must now be approved by the state legislature. The plan first was submitted a year ago, but at that time met with opposition on the board of trustees. Under it, as now approved, the Johns Hopkins curriculum would be restricted to advanced courses, with two years of college work elsewhere required for entrance.

What's Doing Today

LUNCHEONS.

Alpha Delta Phi	City Club
Cornell Alumni Association	University Club
Delta Sigma Pi Fraternity	Marshall Field Grill
Illini Club of Chicago	Mandel's Ivory Room
Kiwanis Club	Sherman
Midland Club	La Salle
Phi Delta Theta	Mandel's Ivory Room
Sigma Alpha Epsilon	La Salle

OCEAN STEAMSHIP MOVEMENTS.

Arrived	At	From
Paris	New York	Havre
Veendam	New York	Rotterdam
Dante Alighieri	New York	Genoa
Samaria	Liverpool	New York
La Bourdonnais	Bordeaux	New York
Carinthia	Auckland	New York
Pres. Jefferson	Shanghai	Seattle
Providence	Naples	New York
Dalilo	Genoa	New York
La Savoie	Havre	New York
Pittsburgh	Antwerp	New York
Sailed	From	To
Homeric	Southampton	New York
Arabic	Southampton	New York

Unselfishness Is Virtue, Yes; but Vice if Overdone

BY DORIS BLAKE.

In an age of what appears on the surface to be one of "every man for himself," it is good to read and hear of unselfish deeds. But if you were the confidante of hundreds of women who have attained an age a bit beyond the hopefully romantic, you, too, would wonder with me if unselfishness cannot be overdone.

Women write me of how their youth was sacrificed to a growing family or dependent parents and at middle life they are left high and dry on onesome shores. Often they are not wanted by the younger members of the family for whom the sacrifices were made. Or, when the parents pass on, they are left with empty hands and empty hearts.

Unselfishness, undoubtedly, is one of the greatest virtues, yet it leans a little toward the side of vice when its exercise prevents others from doing their share. No one member of a family has a right to corner unselfishness to the exclusion of every other member. Too much unselfishness on the part of one person means forced selfishness on the part of another.

There are wives who insist upon always giving in to their husbands. There are countless mothers who give up everything for their children. These same husbands and children are bound to become utterly selfish as a consequence. They're not encouraged to be self-sufficient and eventually become unable to help themselves.

If a husband is looked upon as the only one around the house to be considered, he gets to believe it. Being human, he cannot be blamed as much as the one who molds him. It is human to accept the easy, pleasant things of life.

The mother who everlastingly insists on sacrificing herself to her children without ever allowing them to take a hand at the giving-up business is pushing them into selfishness with both hands.

The sister who spends her life in sacrifice after the children are old enough to get out and wrestle for themselves does not give the younger ones a chance to be unselfish, too.

It is really selfish to make another person selfish, no matter how high the motive may be.

Whether in all of us there is the capacity for base ingratitude I am not sure, but the too unselfish person becomes a little irksome after a time. At first she is sweet and wonderful, but her appalling propensity for giving up gets on your nerves. It may not be ingratitude, after all, at the base of our resentment; it may more likely be that we know too much selfishness does not bring out the best in us.

HAROLD TEEN—SANTA'S ZERO HOUR

Doris Blake Answers

Take Mother's Advice.

"Dear Miss Blake: I'm 17 and in love. Mother objects to me going with him steadily and objects to me staying in with him, but tells me to go out and enjoy myself. What should I do?

"HEARTBROKEN BUDDY."

Mother is right, Buddy. You're too young to sit at home and miss the pleasures which are every girl's right. Make other friends as well and mix with them.

Why They Object.

"Dear Miss Blake: I am in love with a chap of 16. I am 17. His people object to his going with me. They think him too young. SEVENTEEN."

His parents wouldn't object to your friendship, dear. Their objection is undoubtedly because of your youth and your seeing each other too often.

A FRIEND IN NEED

BY SALLY JOY BROWN.

Here's Generous Offer.

"I have a large bag of scraps of silk, wool, and cotton which I shall be glad to give to any one who can make use of them. I also wish to give a number of patterns for children's and women's clothing. D. H."

Reads French Only.

"I wonder if some of your readers have French books which they no longer care to keep. My mother, who is 75 years old, enjoys reading, but can read only French. She would appreciate any gift of reading matter in that language. MRS. T."

St. Mary's Alumnae Dance.

Miss Dorothy Thompson and Miss Ruth Tennes, seniors of St. Mary's college, Notre Dame, Ind., are giving a formal dancing party, for the benefit of the college building fund, at the Edgewater Beach hotel on the evening of Dec. 28. Members of the St. Mary's college alumnae in Chicago are aiding in making the affair a success.

Tribune Cook Book

BY JANE EDDINGTON.

Tangerine and Ginger Ice.

The mention of a tangerine and ginger ice in Katherine Mansfield's "The Garden Party" was the inspiration for the following experiment:

Wash and wipe two tangerines, or satsumas, remove the skins, and scrape off any inner white rag that will come off readily. Chop the skins fine, add to them two tablespoons of sugar, and let stand overnight. Make a sirup of two cups of sugar and one cup of water, cooking the two together after the sugar has dissolved for about five minutes, and then cool. When ready to make the ice, combine the sirup and the chopped skins, add the juice of four tangerines, four tablespoons of candied ginger chopped fine, and two tablespoons of lemon juice. Strain and freeze this to make about three cups of sherbet.

Some tasters were invited in to give their verdict on this ice, and they seemed to like it exceptionally well. One of them suggested that it tasted as though it contained a bit of some alcoholic flavoring, or, at any rate, would take such to advantage.

A plain ice like this will not stand up like one in which there is either gelatin or egg white, but either of these ingredients do affect the flavor, and when we wish for supreme delicacy in a sweetened and frozen fruit juice it is just as well to leave them out.

Since the aroma of the tangerine and of the satsuma is so pronounced, it may be used to enhance this delicate thing. The skins of the fruit may be taken off in such a way as to make a cup of two-thirds of the whole. This may be scalloped with a cutter made for pinking orange skins, green sweet pepper, and so forth.

Another way to serve the ice and one to make it go farther is to build up a little flower of the chilled carpels of the fruit and service the ice at the heart.

EMBARRASSING MOMENTS

The Tribune will pay $1 for every letter published on "The Most Embarrassing Moment of My Life." Address Embarrassing Moments, Chicago Tribune. Write on one side of the paper. No manuscript returned.

Flippant.

I am employed as checker in a small cafeteria in a college town. Most of the workers on the floor and in the kitchen are students. I know them well and they are all friendly, fun loving boys.

I was checking one day and noticed one of them coming down the line with his tray. It was late and there were not many customers so I turned away to look at something in another part of the room. Just then some one tapped on my register and said, "A little service, please."

I, thinking of course it was one of the boys, reached over without looking up and tapped him on the chest, and said, "Just about as hollow as the register, aren't you?"

I looked up and there was a perfect stranger. R. G.

Find the Dog.

A man and his little boy entered the meat market where my brother-in-law was employed. The man asked for a dime's worth of liver, carefully explaining it was for his dog, when, much to everybody's amusement and his embarassment, his little boy said, "Why daddy, where's the dog? We haven't any dog." R. B.

Call from Bro... Cuts Short ... Kay Strozzi

BY NANCY ...

One of the interesting ... at present in town for a ... day is Kay Strozzi, wh... us in recent years for ... business of having a ... reer.

She reached Chicago ... spend a fortnight with ... Mr. and Mrs. Charles N... Lake Shore drive, and h... his wife, the Harold ... Scott street. Yesterday ... received word that she ... her visit, and return to ... neighbor, Madame Got... day next, to begin work ... gagement. Just what t... is a secret for the mom...

Miss Strozzi is a nati... having been brought up ... Long ago her friends ... predict that she would ... thing worth while. After ... at the University of ... went east, assumed the ... ing of her family name, ... to accomplish what she ... ed to do—become a per... stage; her good looks a... stood her in good stead.

Apropos chatter of the ... Allied Arts association ... and his Ballet Intime, ... Lamarter and his petite ... chestra) is getting ready ... programs, the first of ... given at the Studebaker ... ernoon, the second on ... Tuesday. This associa... art... was organized la... group of representative ... en of Chicago, includi... known patrons of the art... ler Borden, Mrs. Rock... mick, Mrs. Arthur Ryer... jamin Becker, Mrs. Willi... Mrs. Kenneth Sawyer G... Charles B. Pike, Miss ... Cormick, the Chauncey ... Arthur Aldis, Robert ... quette Healy, Augustus ... man Waldeck, Benjam... John Alden Carpenter, ... Veagh, and George Port...

Day's News in ...

Gay colored celluloid ... tan bags, tiny feathere... and butterflies, such as ... the night clubs in Pa... unique favors distribute... nged crowd which attend... Baur's dancing party at ... her daughter, Miss Ro... Little Miss Baur, who ... blue eyed, wore a frock ... pet. The young people, ... were guests before the ... dinner which Mrs. Rob... Cormick gave for her a... ter, Miss Eleanor McCo... residence, 25 East Erie ...

Tonight's Christmas e... clude a dinner dance w... Mrs. Mark Skinner Willi... for Miss Ethel Drake ... N. J., who is the house ... daughter, Miss Margare... the Casino for a little ... hundred of the debutant... crowd, and a supper-d... Opera club which Mrs. ... Logan and Mrs. James ... give for their sub-deb da... Jean Logan and Miss Ja...

Mr. and Mrs. Loring R... their daughters, Madge ... of New York City, are to b... guests of Mrs. Hoover's ... and Mrs. Alexander H. ... Drake, and Mr. and Mrs. ... Revell Jr. of Lake Fore... Mrs. Revell Jr. are to giv... mas dinner party.

More than two hundred ... night attended the annual ... of the Chi Psi fraternity ... Among those present wer... Elbridge L. Gerry of Ne... and Mrs. Edward Swift, N... ings, Gordon Thorne, H... rand, and Mr. and Mrs. H...

Mrs. George Lytton an... ter, Miss Katherine Lytt... gagement to Lieut. Gia... was announced last we... yesterday from New Yo... have taken apartments a...

Miss Bertha Alling re... Bryn Mawr yesterday ... holidays with her pare... Mrs. Van Wagenen Allin...

Miss Anna Morgan of ... ware place is to spend th... St. Louis as the guest ... Mrs. Clarence Coward.

* *

NEW YORK SO...

New York, Dec. 23. ... Marian F. Wickes, the ... attractive daughters of ... Forsyth Wickes of this c... and Tuxedo, made her ... at a supper dance at the ... which proved to be one ... delightful as well as t... the season's debutante ...

The Misses Helen ... Roosen, daughters of M... Herman D. Roosen of 11... have issued invitations ... party they will give at t... Jan. 2, later taking the ... the Club Mirador for da...

Mrs. William V. B. K... luncheon for young folk... on Dec. 31, followed b... party.

ANSWER TO W... WRONG HER...

Do not dine as though ... a pie eating contest. E... live long.—P. G.

MOTION PICTURES DOWNTOWN

BALABAN & KATZ CHICAGO STATE ST. AT LAKE
NOW Christmas Week Program
Twinkle Points on the Screen—"OUR GANG" Comedy, "Good Cheer," and
Richard Barthelmess DOROTHY GISH in BEAUTIFUL CITY
Extra! Sunday Noon 6 talented child prodigies in an hour of remarkable entertainment
CHILDREN'S CONCERT
Youthful Artists of Vocal, Violin, Piano, Organ, Dance, Xylophone
Perfect Xmas Gifts "B. & K." CHEER BOOKS" At Box Office
New Year's Eve Extra Performance Regular Program
MONDAY HOLIDAY STAGE SHOW
Pageants of Fairyland Characters, "The Waif's Christmas Dream"
Rare and Beautiful B. & K. Stage Production; 40 Artists, and First National's Glamorous Romance of American Lovers in War-Time Paris
BLANCHE SWEET HOLBROOK BLINN BEN LYON
THE NEW COMMANDMENT

MOTION PICTURES DOWNTOWN

MADISON AT STATE
NOW Paul ASH and HIS MERRY MAD GANG
"PAUL IS BACK!"
Great home-coming holiday show
GEORGE GIVOT
Tommy Wonder, Joe Ross, John Herman
Paul's 8 Pauliens!
RAYMOND GRIFFITH in "HANDS UP"
HENRI A. KEATES "Sing-with-Him!"
Monday! COME EARLY IN THE WEEK
Paul and his gang 1926 JAZZ REVUE
Old 1925 is going out with a bang! Baby 1926 comes in Charleston-ing! Exciting holiday show!
RICHARD DIX in "Womenhandled"
New Year's Eve! Extra Show. Regular Prices.

MOTION PICTURES DOWNTOWN

BALABAN & KATZ ROOSEVELT STATE NEAR WASHINGTON
Only a few more days—hurry! The Phantom of the Opera
with LON CHANEY MARY PHILBIN NORMAN KERRY
THERE'S STILL TIME TO BUY B. & K. CHEER BOOKS
Monday
Not a fairy tale, but a rosy romance to fire the hearts of young and old!
A Kiss For Cinderella
BETTY BRONSON
Tom Moore—Esther Ralston
Herbert Brenon, who made "Peter Pan," created this glorious play!

MOTION PICTURES DOWNTOWN

MONROE MONROE AT SEDGWICK CONTINUOUS FROM 11 A.M. TO 11 P.M.
WILLIAM FOX Presents JAMES OLIVER CURWOOD'S WHEN the DOOR OPENED
FEATURING PRINCESS RAJAH THE BIG MARVEL AND A CAST OF THOUSANDS

JONES, LINICK & SCHAEFER RIALTO STATE at VAN BUREN 11 A.M. VODVIL PHOTOPLAYS
BIG HOLIDAY SHOW
Jack Wilson
MABEL MACY & KENT INTERNATIONAL TRIO
BARRY & SOLLO
HARRY GILBERT PIERROTTS
LA FOLLETTE JACKIE COOGAN
—In His Greatest Pathetic Comedy—
"OLD CLOTHES"
SAT. MAT. 4 P. M.
BIG CHARLESTON CONTEST

CASTLE STATE AT MONROE EXCLUSIVE CHICAGO SHOWING
Buster Keaton IN HIS NEW SCREAMING COMEDY SENSATION
"GO WEST"
BILL HART IS COMING

RANDOLPH STATE-LAKE BLDG. CONTINUOUS 9:30 A. M. TILL MIDNITE
THE MERRY WIDOW
With MAE MURRAY & VON STROHEIM
A Metro-Goldwyn Production

MOTION PICTURES DOWNTOWN

WARNER'S ORPHEUM STATE of MONROE—8:30am 40th MINUTE
THE ROAD TO YESTERDAY
A CECIL B. DeMILLE production with JOSEPH SCHILDKRAUT and JETTA GOUDAL
A SMASHING, GRINDING RAILROAD WRECK ECLIPSING ANY EFFECT HERETOFORE ATTEMPTED!
You'll Never See Its Like Again!
Hurry!—Engagement Positively Ends Jan. 1, 1926

STATE-LAKE ORPHEUM CIRCUIT
VAUDEVILLE—EXCLUSIVE PHOTOPLAYS
"STEEL PREFERRED"
With an All-Star Cast, including BEN TURPIN HOBART BOSWORTH, VERA REYNOLDS AND CHAS. MURRAY
At 11:15 a. m. 2:05 4:30 7:30 and 10:30 p. m.

NORTHWEST

NEW TIFFIN NORTH AVE. NR. KARLOV
DORIS KENYON LLOYD HUGHES
"THE HALF WAY GIRL"
Alice Day Comedy—"The Scarsdale Lady"

CRYSTAL North Ave., Nr. California Continuous 1:30 to 11:30
DORIS KENYON
"THE HALF WAY GIRL"
Alice Day Comedy—"The Scarsdale Lady"
STAGE SPECIALTY

COMMODORE 3105 Irving Park Blvd Phone Juniper 4084
POLA NEGRI—"WOMAN of the WORLD"
Reserved Seats Now on Sale for Our NEW YEAR'S EVE MIDNIGHT FROLIC
$1,000 VODVIL ACTS and $100 in Cash Prizes to Winners in Charleston Contest

MANOR 3608 W. NORTH AVE.
DORIS KENYON —Matinee Daily— LLOYD HUGHES
"THE HALF WAY GIRL"
ALICE DAY—"The Scarsdale Lady"

IRVING IRVING PARK BLVD AND CRAWFORD
MONTE BLUE PATSY RUTH MILLER
"HOGAN'S ALLEY"
NOVELTY CHRISTMAS PRESENTATION

RIVOLI ELSTON-CRAWFORD MONTROSE
Milton Sills—"Behold My Wife"
Tomorrow—CHARLESTON CONTEST

CAPITOL KEDZIE AT LAWRENCE
BETTY BRONSON—"The Golden Princess"

BILTMORE DIVISION & BOBEY
ELEANOR BOARDMAN—"The Only Thing"

MILFORD 3311 N. CRAWFORD
RUDOLPH VALENTINO—"CORRA"

MOTION PICTURES AUSTIN

AMBASSADOR 5625 DIVISION—Cor. AUSTIN BLVD
UNCLE BOB IN PERSON
Tonight Only—at 8:30 and 10:30 P. M.
From Station K-Y-W
"THE CURB IS THE LIMIT CLUB"
Don't Miss Th's Rare Treat
ANN PENNINGTON
"Madame, Behave"

IRIS 5743-47 CHICAGO AVE.
GEORGE WALSH—"Prince on Broadway"

PARK LAKE ST. AT AUSTIN
BUCK JONES—"THE DESERT'S PRICE"

AUSTIN 5649 W. MADISON
BRUCE GORDON
"BRAND OF COWARDICE"

PLAISANCE 466 N. Parkside at Lake Street
Constance Talmadge—"Her Sister from Paris"

WEST

BALABAN & KATZ CENTRAL PARK ROOSEVELT RD. at CENTRAL PARK AVE.
HURRY! HURRY! BUY B. & K. CHEER BOOKS
The Picture With the $1,000,000 Thrill
"HALF WAY GIRL"
Lloyd Hughes, Doris Kenyon Plus Regular Stage Show

MILO 18th Place and Blue Island
Cont. Daily 1:30 to 11:30
Sat., Sun. and Holiday—Cont. 1:00 to 11:00
MARGUERITE DE LA MOTTE
"PEOPLE VS. NANCY PRESTON"
BIG CHARLESTON CONTEST

BROADWAY STRAND Roosevelt Rd at Paulina
5—BIG VAUDEVILLE ACTS—5
RAYMOND McKEE "ROMANCE ROAD"

THALIA 18th and Allport Sts MATINEE DAILY
ELEANOR BOARDMAN CONRAD NAGEL
"The Only Thing"—Also Charleston Contest
$70—IN CASH PRIZES—$70

MARSHALL SQ. 22d & Marshall Bl Doors Open 1:30
BIG CHARLESTON CONTEST
Also CULLEN LANDIS—"SEALED LIPS"
And "ADVENTURES OF MAZIE"

HAMLIN 3826-28 W. MADISON
LOUISE LORRAINE—"THE WILD GIRL"

MADLIN MADISON NR. LINCOLN
NORMA TALMADGE—"GRAUSTARK"

KEDZIE ANNEX 3210 W. MADISON
Adolphe Menjou—"King on Main Street"

SAVOY 4346 W. MADISON
HAS. JONES—"THE DESERT'S PRICE"

ASHLAND MADISON NR. ASHLAND
LILLIAN RICH—"SEVEN DAYS"

MAYWOOD

IDO 5TH AVE. AND WASHINGTON BLVD
Doris Kenyon Lloyd Hughes
"THE HALF WAY GIRL"
Walter Hiers Comedy—"Hot Doggie"
STAGE SPECIALTIES

EVANSTON

NEW EVANSTON 1560 SHERMAN —Matinee Daily—
MONTE BLUE—"HOGAN'S ALLEY"

HOYBURN 615 DAVIS STREET —Matinee Daily—
BERT LYTELL—"SPORTING LIFE"

MOTION PICTURES NORTH

BALABAN & KATZ UPTOWN BROADWAY at LAWRENCE Av.
NOW Head Over Heels in Love—and Both Pretending
Smart romance of society's upper crust!
ADOLPHE MENJOU FLORENCE VIDOR in The GRAND DUCHESS and the WAITER
EXTRA! Chicago's Prize Beauty MISS SUE BAILEY Winner "Prettiest Foot" Contest in B. & K. Extravaganza "Cinderella"
Holiday Schedule Xmas Day, De Luxe Shows Continuously. Doors Open 1 P. M.
Thursday WANTED: A Millionaire Hero! FOUND: A Mechanic Love-Prize!
The gorgeous screen beauty in a modern newspaper romance.
Corinne Griffith in "CLASSIFIED"
EXTRA! EXTRA!
Balaban & Katz Annual Yuletide Stage Sensation!
"The Doll Shop"
40 singers, dancers and comedians!
Buy "B & K" Cheer Books for Ideal Gifts
New Year's Eve! Extra performance 9:0 m- pleto show

MOTION PICTURES NORTH

RIVIERA Orpheum Circuit BROADWAY AT LAWRENCE
1 P. M.—CONTINUOUS—11 P. M.
IRVING DODE
Newhoff & Phelps
In a Musical Puzzle
"CROSS WORDS"
—COMPANY OF EIGHT—
—On the Screen—
"TIME, THE COMEDIAN"
with Mae Busch, Lew Cody and Gertrude Olmsted
Judson Cole Rosemary & Marjory
BILLY DALE REVUE | CHAZ CHASE
Matinees [Ex-luding Sundays and Holidays]. 30c; Children, 15c

DIVERSEY Orpheum Circuit ON CLARK AT BROADWAY & DIVERSEY
Big Holiday Program Opening Today
1 P. M.—CONTINUOUS—11 P. M.
—FEATURE PHOTOPLAY—
BUSTER KEATON
"Go West"
with "BROWN EYES," the Cow Vamp
Also BIG VAUDEVILLE BILL with Gus Edwards'
"JUVENILE FROLIC"
Company of 12
Billy (Swede) Hall and Company
De Witt, Burns & Torrence | Rich Hayes & Valet
PEPITO GRANADOS & CO.
Matinees [Excluding Sundays and Holidays]. 25c; Children, 10c

HOWARD N. W. "L" Station at Howard St.
MATINEE DAILY, 2:15 TO 11 P. M.
MAE MURRAY
"THE MASKED BRIDE"
Ralph Graves Comedy, "The Window Dummy"
Tomor.—THOS. MEIGHAN—"IRISH LUCK"
—Next Monday—
CHARLIE CHAPLIN—"THE GOLD RUSH"

KEYSTONE 3912 SHERIDAN ROAD
MILTON SILLS
"THE KNOCKOUT"
COMING NEXT MONDAY
CHARLIE CHAPLIN—"THE GOLD RUSH"

BRYN MAWR Bryn Mawr at "L" Sta.
CONSTANCE TALMADGE
"HER SISTER FROM PARIS"

BUCKINGHAM 3319 N. CLARK
CONRAD NAGEL
ELEANOR BOARDMAN—"The Only Thing"
Big CHARLESTON Contest—Cash Prizes

CLERMONT 3226 N. CLARK ST.
"THE SWORD OF VALOR" and 5 REEL WESTERN

ADELPHI 7074 N. CLARK ST.
Elinor Glyn's "THE ONLY THING"—With CONRAD NAGEL ELEANOR BOARDMAN

DE LUXE On Wilson Ave. at "L" Sta.
GLORIA SWANSON THOS. MEIGHAN
"WHY CHANGE YOUR WIFE"

REGENT 6740 SHERIDAN RD.
ALICE JOYCE—"THE HOME MAKER"

TEMPLE 5241 N. CLARK STREET
RICHARD BARTHELMESS—"Shore Leave"

PARKSIDE CLARK AT NORTH AVE.
CULLEN LANDIS—"SEALED LIPS"

ARGMORE Argyle & Kenmore Cont. Perf. Show at 6:30 P. M.
Warner Baxter—"A Son of His Father"

BUGG LINCOLN AND ROSCO MONTE BLUE
PATSY RUTH MILLER—"Hogan's Alley"

JULIAN 918 BELMONT
BUCK JONES—"LAZY BONES"

PANORAMA 717 SHERIDAN ROAD
D. W. Griffith's "That Royle Girl"—With Carol Dempster

LAKE SHORE Broadway at Belmont
GEORGE O'BRIEN—"THANK YOU"

BERTHA 4717 LINCOLN AVE.
JOSIE SEDGWICK—"DANCING DAYS"

SOUTH

BALABAN & KATZ TIVOLI COTTAGE GROVE AT 63rd
Seller's Life! A Seller's Love!
Middy-mad girls and the modes whirl at Annapolis!
RAMON NOVARRO The Midshipman
A Great Program of Stage and Musical Events
Holiday Schedule Xmas Day! De Luxe Shows Continuously! Doors open 1:15
Monday CORINNE GRIFFITH "CLASSIFIED"
B. & K. Yuletide Stage Sensation!

National Theatres Corporation STRATFORD 63RD and Halsted
Season's Greetings
The Grand Duchess and the Waiter!
With ADOLPHE MENJOU FLORENCE VIDOR
BIG STAGE SHOW
Radio Fun
A Big Radio Surprise
La Pan ane Ensemble
Comedy Singing and Dancing
Special Xmas Stage Offering
Starting Sunday
Hobart Bosworth Bro Turpin in "STEEL PREFERRED"
Tickets Now for New Year's Eve Midnight Show
Eddie Cantor & Co.
And 6 Other Star Acts

HAMILTON 7187 AND PAXTON
"NO MAN'S LAW"
ALL-STAR CAST
Big CHARLESTON Contest Sat. Night

LEXINGTON 1162 E. 63RD ST. MATINEE DAILY
PATSY RUTH MILLER
"HOGAN'S ALLEY"

HARVARD 63RD AND HARVARD
THOMAS MEIGHAN
"IRISH LUCK"

HARPER 53RD & HARPER AVE. 7 TO 11:30
CAROL DEMPSTER & W. C. FIELDS
D. W. GRIFFITH'S
"THAT ROYLE GIRL"

SHAKESPEARE 63RD AND ELLIS
Our Gang Comedy
CAROL DEMPSTER HARRISON FORD
"THAT ROYLE GIRL"

HIGHWAY 63rd and Western Ave.
W. C. FIELDS—"THAT ROYLE GIRL"

MARQUETTE 63rd and Kedzie
CAROL DEMPSTER
W. C. FIELDS—"THAT ROYLE GIRL"

LINDEN 63rd and Hasted St.
MILTON SILLS—"THE KNOCKOUT"

WABASH 1626 S. WABASH
ARTHUR HUNTER
CONRAD NAGEL—"THE ONLY THING"

KENWOOD 1235 E. 47TH ST.
CAROL DEMPSTER
"THAT ROYLE GIRL"

WINDSOR PARK 9038 E. 78TH ST.
CONRAD NAGEL—"THE ONLY THING"

PRAIRIE GARDEN 58th & Prairie
CHAS. JONES—"THE DESERT'S PRICE"

VERNON 6137 AND VERNON
ELINOR GLYN'S—"THE ONLY THING"

MOTION PICTURES SOUTH

WOODLAWN 63RD ST. at DREXEL
MATINEE DAILY
ADOLPHE MENJOU in The GRAND DUCHESS AND THE WAITER
—ALSO—
OUR GANG COMEDY "GOOD CHEER"
COMING —SUNDAY— SYD CHAPLIN in "THE MAN ON THE BOX"

COSMO HALSTED at 79TH
EVELYN BRENT "BROADWAY LADY"

CHATHAM Cottage Grove at 75th MATINEE DAILY
POLA NEGRI
"WOMAN OF THE WORLD"
BIG CHARLESTON CONTEST
SATURDAY NIGHT

KIMBARK 6240 KIMBARK
THOMAS MEIGHAN
"IRISH LUCK"
LATEST OUR GANG COMEDY

JACKSON PARK Stony Island at 67th
Cont. 2-11:30 P. M.
GLEN HUNTER EDNA MURPHY
"HIS BUDDY'S WIFE"
Tomorrow Nite—CHARLESTON CONTEST

REXEL 858 E. 63RD STREET MATINEE DAILY
Eleanor Boardman Conrad Nagel
"THE ONLY THING"

MOTION PICTURES SOUTH

National Theatres Corporation CAPITOL HALSTED 79TH ST.
NOW Season's Greetings
SYD CHAPLIN in The Man on the Box
On the Stage Sammy Lewis The Charleston Kid
TRIPOLI TRIO Special Xmas Offering
Tickets Now For New Year's Eve Midnight Show
Eddie Cantor & Co And 6 Other Star Acts
JACKIE COOGAN in OLD CLOTHES
Monday Big Holiday Stage Program

JEFFERY 71ST AND JEFFERY
TODAY—7 TO MIDNIGHT
COMBINATION ROAD SHOW
25—People—25
Including
"TOY TOWN REVUE"
with Marie Veate's Chinese Steppers
DICK LUCKE and HIS ARCADIANS
SYNCOPATORS SUPREME
BEBAN & MACK
in "TEA FOR TWO"
ARCHIE and GERTIE FALLS
in "A FEW HAR-KNOCKS"
HARRY GARLAND
in SONGS, STORIES, IMPERSONATIONS
—On the Screen—
THOS. MEIGHAN—"IRISH LUCK"

MISCELLANEOUS

ASCHER'S COMMUNITY THEATRES

MID-WEST Ashland Ave. at 35th St.
Continuous from 2 P. M.
MILTON SILLS "THE KNOCKOUT"
"ARGENTINE FOLLIES"—Other Big Acts
BIG XTRA XMAS PROGRAM ON STAGE AND SCREEN
with Lyons Hazzard's Joy Jazzers Making Merry
COME EARLY—YOU'LL ALWAYS BE JUST IN TIME!

CALO 3400 N. Clark St. Matinee Daily
THOMAS MEIGHAN—"IRISH LUCK"

COMMERCIAL 53rd and Commercial Matinee Daily
MAE MURRAY—"THE MASKED BRIDE"
CHARLESTON CONTEST

CROWN Division at Ashland Matinee Daily
MAE MURRAY—"THE MASKED BRIDE"

FOREST PARK Douglas at Madison
ELEANOR SUDERMAN CONRAD NAGEL
"THE ONLY THING"
CHARLESTON CONTEST

FROLIC 53th at 52ds Ave. Matinee Daily
THOMAS MEIGHAN—"IRISH LUCK"

LANE COURT Clark and Center Matinee Daily
ELEANOR BOARDMAN CONRAD NAGEL
"THE ONLY THING"
CHARLESTON CONTEST
PRIZES AWARDED TWO SHOWS
7:30 and 9:30 P. M.

METROPOLITAN 47th and Grand Matinee Daily
MAE MURRAY—"THE MASKED BRIDE"

OAKLAND SQ. Drexel and Oakwood Matinee Daily
THOMAS MEIGHAN—"IRISH LUCK"

PORTAGE PK. 4050 Milwaukee Matinee Daily
CAROL DEMPSTER HARRISON FORD
"THAT ROYLE GIRL"

VISTA 47th and Ashland Matinee Daily
THOMAS MEIGHAN—"IRISH LUCK"

W. ENGLEWOOD 63rd and Ashland
MAE MURRAY—"THE MASKED BRIDE"
PHOTOPLAY MATINEE VAUDEVILLE

MISCELLANEOUS

LUBLINER & TRINZ NOW SHOWING—
HARDING Milwaukee & Sawyer | SENATE Madison & Kedzie
"The DARK ANGEL" with RONALD COLMAN and VILMA BANKY
On The Stage "The NATIONAL QUARTETTE and The Voice of the Canary"
Corinne Griffith in "Classified"
On The Stage ART KAHN and his Novelty Syncopators—in a YULETIDE OFFERING
"HOLIDAY GREETINGS"
EXTRA PERFORMANCE NEW YEAR'S EVE
COME BEFORE 6:30 AT MATINEE PRICES
CONTINUOUS 1:30 TO MIDNIGHT

PANTHEON Sheridan Rd. at Wilson Matinee Daily
BUSTER KEATON "GO WEST"
Also Amundson's Dash to the Pole

BIOGRAPH 3433 Lincoln Avenue Matinee Daily
D. W. GRIFFITH'S "THAT ROYLE GIRL"
Carol Dempster and Harrison Ford

COVENT GARDEN 3653 N. Clark Matinee Daily
POLA NEGRI "A WOMAN OF THE WORLD"

CRAWFORD 19 S. Crawford Ave. Matinee Daily
D. W. GRIFFITH'S "THAT ROYLE GIRL"
Carol Dempster and Harrison Ford

DEARBORN 40 West Division St 6:30 Continuous to 11 Matinee Daily
Patsy Ruth Miller "HOGAN'S ALLEY"

ELLANTEE Devon and Clark Matinee Daily
DORIS KENYON LLOYD HUGHES
"THE HALF WAY GIRL"

KNICKERBOCKER 4317 Broadway Matinee Daily
Patsy Ruth Miller Monte Blue
"HOGAN'S ALLEY"

LAKESIDE 4729 Sheridan Road Matinee Daily
Mae Murray Francis X. Bushman
"THE MASKED BRIDE"

MADISON SQ. 4746 Madison St. Matinee Daily
DORIS KENYON LLOYD HUGHES
"THE HALF WAY GIRL"

MICHIGAN Garfield and Michigan Matinee Daily
Patsy Ruth Miller Monte Blue
"HOGAN'S ALLEY"

OAK PARK Wisconsin Av. 1 Blk. E. Matinee Daily
IRENE RICH CLIVE BROOK
"COMPROMISE"

PARAMOUNT 2648 Milwaukee Ave. Matinee Daily
POLA NEGRI
"A WOMAN OF THE WORLD"

PERSHING 4611 Lincoln Ave. Matinee Daily
Patsy Ruth Miller Monte Blue
"HOGAN'S ALLEY"

STATE 5814 Madison St. Matinee Daily
D. W. GRIFFITH'S "THAT ROYLE GIRL"
with Carol Dempster and Harrison Ford

VITAGRAPH 3137 Lincoln Ave. Matinee Daily
POLA NEGRI
"A WOMAN OF THE WORLD"

WEST END 121 N. Cicero Ave. Matinee Daily
D. W. GRIFFITH'S "THAT ROYLE GIRL"
with Carol Dempster and Harrison Ford

WILSON Madison and Western Matinee Daily
D. W. GRIFFITH'S "THAT ROYLE GIRL"
with Carol Dempster and Harrison Ford

WINDSOR Clark and Division Matinee Daily
POLA NEGRI
"A WOMAN OF THE WORLD"
Charleston Prize Contest

Advertise in The Tribune

Refu...
Prepared at home in a minute by briskly stirring the powder in hot or cold water. No Cooking
Food-...
Rich milk, combi... nourishing, yet s... benefit, by ALL A... for infants, inval... Light Nourishme... taken hot, upon r...

Call from Broadway Cuts Short Visit of Kay Strozzi at Home

BY NANCY R——.

One of the interesting young persons at present in town for a snatched holiday is Kay Strozzi, who has deserted us in recent years for the engrossing business of having a histrionic career.

She reached Chicago a week ago, to spend a fortnight with her parents, Mr. and Mrs. Charles N. Strotz of 999 Lake Shore drive, and her brother and his wife, the Harold Strotzes of 60 Scott street. Yesterday, however, she received word that she must cut short her visit, and return to our imperious neighbor, Madame Gotham, on Monday next, to begin work in a new engagement. Just what the play will be is a secret for the moment.

Miss Strozzi is a native Chicagoite, having been brought up in Winnetka. Long ago her friends here began to predict that she would go in for something worth while. After a year or two at the University of Wisconsin, she went east, assumed the original spelling of her family name, and proceeded to accomplish what she had long wanted to do—become a personage on the stage; her good looks and ability have stood her in good stead.

Apropos chatter of the footlights, the Allied Arts association (Adolph Bolm and his Ballet Intime, with Eric DeLamarter and his petite Symphony orchestra) is getting ready two brilliant programs, the first of which will be given at the Studebaker on Sunday afternoon, the second on the following Tuesday. This association of sister arts was organized last year by a group of representative men and women of Chicago, including such well known patrons of the arts as Mrs. Waller Borden, Mrs. Rockefeller McCormick, Mrs. Arthur Ryerson, Mrs. Benjamin Becker, Mrs. William S. Monroe, Mrs. Kenneth Sawyer Goodman, Mrs. Charles B. Pike, Miss Elizabeth McCormick, the Chauncey McCormicks, Arthur Aldis, Robert Allerton, Marquette Healy, Augustus Peabody, Herman Waldeck, Benjamin Marshall, John Alden Carpenter, Eames MacVeagh, and George Porter.

WINNIE WINKLE, THE BREADWINNER: 'Twas the Day Before Christmas

An Ensemble Featuring the Culotte Frock

by Corinne Lowe

NEW YORK.—[Special Correspondence.]—Not the cu-lottery of chance but that of calculation is represented by today's choice of costumes sponsored by a certain fair maiden at one of the recent football games. Here is not a garment to be worn by any one who shrinks from the battery of a thousand eyes. Au contraire. The woman who wore these culottes stood out from thousands of others eclipsed by the uniform of fur sports coat, jumper frock, and small felt or velours.

Yet why not? Certainly here is a frock that combines all the good sense of modern man's garb with all the picturesque swagger of Byronic apparel. It is made of black satin, and its coat with the long panel in the back is attached to a waistcoat of white broadcloth finished with a scarf of the Harvard crimson and with a double row of black silk buttons. The culottes themselves—how George Sand would have appreciated them, straight cylindrical objects that they are! And, after all, when it comes to this thing of decorum, aren't they much more of a covering than our present sketchy little skirts?

Worn with this dashing costume is a coat of navy velveteen lined with black satin which flares from the shoulders and is finished by a picturesque shoulder cape. And if you are not up to the frock, you at least may adopt the coat, for it represents a line indorsed by the most conservative among us.

Anna Louise Curtis Makes Her Debut at Ball in Blackstone

The crystal ballroom of the Blackstone took on yet another guise last night for the third debutante ball of the week, that given by Mr. and Mrs. Louis R. Curtis for their daughter, Miss Anna Louise Curtis. Where garlands of poinsettias hung for Joan Chalmers' ball on Monday night, and where bunches of balloons floated Tuesday evening for Miss Emily Otis' party, huge clusters of real red poinsettias and artificial silver ones studded the rail of the balcony around the room for Miss Curtis' affair.

Before a screen of poinsettias and smilax, Mr. and Mrs. Curtis and their daughter stood to receive their 300 guests. Miss Curtis was wearing white chiffon elaborately embroidered in rhinestones and American beauty satin slippers, and she carried orchids, lilies-of-the-valley, and roses. Mrs. Curtis was gowned in black velvet. Before the Curtis party most of the young people had attended the dinner dance which Mr. and Mrs. Archibald T. Naugle gave at the Fortnightly for Miss Jane Naugle.

* *

Day's News in Society

Gay colored celluloid balls in tarlatan bags, tiny feathered birds, stars and butterflies, such as are found in the night clubs in Paris, were the unique favors distributed to the teen-aged crowd which attended Mrs. Jacob Baur's dancing party at the Casino for her daughter, Miss Rosemary Baur. Little Miss Baur, who is demure and blue eyed, wore a frock of Alice blue net. The young people, many of them, were guests before the party at the dinner which Mrs. Robert Hall McCormick gave for her sub-deb daughter, Miss Eleanor McCormick, at her residence, 25 East Erie street.

Tonight's Christmas eve parties include a dinner dance which Mr. and Mrs. Mark Skinner Willing are to give for Miss Ethel Drake of Lakewood, N. J., who is the house guest of their daughter, Miss Margaret Willing, at the Casino for a little more than a hundred of the debutantes and their crowd, and a supper-dance at the Opera club which Mrs. William H. G. Logan and Mrs. James Condon are to give for their sub-deb daughters, Miss Jean Logan and Miss Jane Condon.

Mr. and Mrs. Loring R. Hoover and their daughters, Madge and Lorraine, of New York City, are to be the holiday guests of Mrs. Hoover's parents, Mr. and Mrs. Alexander H. Revell of the Drake, and Mr. and Mrs. Alexander H. Revell Jr. of Lake Forest. Mr. and Mrs. Revell Jr. are to give the Christmas dinner party.

More than two hundred couples last night attended the annual dinner dance of the Chi Psi fraternity at the Drake. Among those present were Commodore Eldridge L. Gerry of New York, Mr. and Mrs. Edward Swift, Nelson T. Leviss, Gordon Thorne, Henry C. Durand, and Mr. and Mrs. Hale Holden.

Mrs. George Lytton and her daughter, Miss Katherine Lytton, whose engagement to Lieut. Giacomo Benello was announced last week, returned yesterday from New York City and have taken apartments at the Drake.

Miss Bertha Alling returned from Bryn Mawr yesterday to spend the holidays with her parents, Mr. and Mrs. Van Wagenen Alling.

Miss Anna Morgan of 230 East Delaware place is to spend the holidays in St. Louis as the guest of Mr. and Mrs. Clarence Coward.

* *

Society at the Opera

A brilliant box circle attended the second performance of "Werther" last night. In the horseshoe not a vacant seat was noted. Mr. and Mrs. Morse Ely, in a center box, had Mr. and Mrs. Chauncey McCormick and Mr. and Mrs. William R. Odell as their guests.

Mrs. Arthur Ryerson's guests were Miss Eleanor Peabody, the Rev. and Mrs. Duncan Brown, Roy McWilliams, and J. B. Williams. Mr. and Mrs. James R. Walker, Mrs. David Shields Cook, Mr. and Mrs. James B. Forgan Jr., and Lawrence A. Meeker were together.

In Mrs. Rockefeller McCormick's box were Mrs. Chauncey Blair, Mrs. George McLaughlin, Mrs. William McCormick Blair, Master Chauncey Blair, and Col. Voevodsky. With Mr. and Mrs. Edward Kelly were Miss Diane Obermeyer, Mr. and Mrs. Collins Hay, and James Goddard.

Mr. and Mrs. Julius Rosenwald were entertaining Mr. and Mrs. Ezra B. Warner, and Mr. and Mrs. Trevor Arnett. With Mr. and Mrs. Henry K. Chapin were Mr. and Mrs. Frank Pierce and Mr. and Mrs. James Irvine.

In the Caswell Alan Sharpe box were Mr. and Mrs. Robert Hotz, Mrs. Howard Logan, Harold C. Streit, and Mr. and Mrs. Roland R. Boswell.

Dr. and Mrs. Wilhelm L. Baum had with them Mr. and Mrs. Horace J. Bridges and Mr. and Mrs. J. P. Wilson.

Mrs. Edward Harris Brewer had Mr. and Mrs. Hale Holden, Mrs. Franklin Weston, and William B. McCluer.

WEDS SUNDAY

MISS JOY WIKSTROM.
[Basabe Photo.]

The wedding of Miss Joy Wikstrom, daughter of Mr. and Mrs. A. R. Wikstrom of Sioux City, Ia., to Paul L. Holder of 1447 North Dearborn parkway is to take place on Sunday. Mr. Holder and his bride are to reside at 640 Addison avenue.

WASHINGTON SOCIETY

Washington, D. C., Dec. 23.—[Special.]—Mrs. Coolidge visited the children's hospital today to hear the children sing their Christmas carols and afterward made a tour of the hospital, pausing beside the cot of each of the children confined to the wards to say "Merry Christmas."

The military attaché of the Polish legation and Mme. Hulewicz departed this evening for New York, where they will spend Christmas as the guests of M. and Mme. Paderewski at the McAlpin hotel.

Mrs. Anne Archbold gave a young people's dance this evening in her home on the Reservoir road for her debutante daughter, Miss Lydia Archbold.

Capt. and Mrs. Adolphus Andrews had a company of twenty-four young folk at dinner this evening on board the Mayflower in compliment to Miss Suzette Dewey, daughter of the assistant secretary of the treasury and Mrs. Charles S. Dewey, and Miss Lenore Scullin, daughter of Mrs. Paul Bastedo. Later the young people went on to the Archbold dance.

Physician Traces Eye Troubles to Excessive Smoking

by Gabriel Boveau

Now that the ban has been lifted on smoking at Bryn Mawr and toleration of girl smokers is current in a number of circles, we read with dismay that tobacco is the cause of a good deal of troubles with eyesight. We have for authority on this, Dr. Edward Jackson, of Denver, Colo.

Impairment of sight through tobacco smoke was admittedly more common among men than among women. But that was before woman took to having her cigarettes with her breakfast tray, which many, it is claimed now do.

Age it is volunteered, has an important influence in causing impairment of sight and in the not-infrequent cases of partial blindness from tobacco usage. The majority of causes occur in men over 40. Apparently with age the power of the optic nerve to resist the poison becomes less.

"Influences that lower the general health often seem to bring on the trouble with sight," says Dr. Jackson. "When this failure of vision occurs before the age of 40, the general health has mostly been impaired either by excessive use of tobacco, or alcoholic stimulants, or by other excesses."

The first thing noticed by a sufferer from tobacco ambiyopia, according to Dr. Jackson, is the appearance of a cloud before his eyes, in the direction he is trying to look. Whenever he looks at a thing this cloud gets in the way. Almost always both eyes are effected, although one may be a little worse than the other. The trouble varies from time to time. It gradually gets worse and more constant.

To avoid tobacco blindness the first and most important thing, the physician declares, is to keep it from entering the system. Many persons, he admits, can use it without suffering from tobacco amblyopia. Some cannot, and these must avoid it.

Medical treatment is of little benefit if the habit is persisted in. Moderation in those young in the habit is urged if they cannot abandon it entirely. Mild tobaccos containing little nicotine are least dangerous. Smokers who would retain a good vision are further advised to throw away the cigaret before it is smoked to the end. Inhaling smoke is bad. Also it is more dangerous to smoke when the stomach is empty and absorption likely to be more rapid.

PATTERNS BY CLOTILDE

[Registered U. S. Patent Office.]

WOMAN'S AND MISSES' DRESS.

This slipon dress is slashed and closed down the center front under an applied band. The collar and tie are cut in one; and the two-piece skirt is laid in box plaits in front and sides and attached to the long-waisted body. The sleeves are left loose at the wrists.

The pattern, 2622, comes in sizes 16 years and 36, 38, 40, and 42 inches bust measure. Size 36 requires 3¼ yards of 40 inch material.

Order Blank for Clotilde Patterns.

CLOTILDE, DAILY TRIBUNE, CHICAGO.

Inclosed find $..... Please send me the Clotilde patterns listed below:

Pattern number.	Size.	Price.

Name.....
Number and Street.....
City.....
State.....

How to Order Clotilde Patterns.

Write your name and address plainly on dotted lines, giving number and size of such patterns as you want. Inclose 10 cents in stamps or coin [coin preferred; wrap it carefully] for each number, and address your order to Clotilde, CHICAGO DAILY TRIBUNE.

BEAUTY ANSWERS

JOSIE: AFTER MASSAGING THE face with cold cream or a good skin food, apply ice. This closes the pores and tones up the skin. I shall be glad to send you formula for a good cleansing cream if you will send me a stamped, addressed envelope.

J. K.: SKIN GRAFTING IS NECessary for the removal of deep tattoo marks. You had better consult a reputable skin specialist about it.

ENGAGEMENT

Mr. and Mrs. Marc Newman of 519 Orchard lane, Winnetka, announce the engagement of their daughter, Katherine, to Edward Arthur Well, son of Mrs. Lala H. Well of the Chicago Beach hotel.

Hungarian Actress to Wed Playwright in Hollywood

[Copyright: 1925: By the New York Times.]

VIENNA, Dec. 23.—A noted Hungarian actress, Vilma Acknay, has severed connections with the Viennaburg theater and announced her intention of going to Hollywood to marry the Hungarian playwright, Ernest Vojda, who writes under the pseudonym of Sidney Garrick. The Budapest courts are expected to soon grant him a divorce.

Bright Sayings of the Children

The Tribune will pay $5 for each childish saying printed. The story told must never have been printed in any magazine or paper. It is not possible to acknowledge or return unavailable contributions. Write on one side of the paper. Address bright sayings to Aunty Bee, The Tribune, Chicago.

I had taken my niece downtown to see Santa Claus.

He asked her what her name was, which she promptly told him.

Upon being asked where she lived, she replied: "O, you know; you were at my house last Christmas."

V. A. N.

Ethel had called to see Marie's baby brother.

"My, but he's awful red!" was her comment as she peered at him in his cradle.

"Of tourse, he looks red," said Marie. "He's dess bashful, tause we's all strangers yet."

E. C.

WHAT'S WRONG HERE?

Answer at bottom of this page.

GOOPS!

A Daily Lesson in Manners for Children

BY GELETT BURGESS

[Copyright: 1925: By The Chicago Tribune.]

CHRISTMAS EVE

Have you been nice and good and pleasant?
Do you *deserve* a Christmas present?
You'd better think of it, because,
You really can't blame Santa Claus.
He's not rewarding Goops, now is he?
Good children keep him *much* too busy.

MEN'S FASHIONS

BY A. T. GALLICO.

Some Sartorial Sins.

NEW YORK.—[Special Correspondence.]—Don't, if you want to be a well dressed man, do a lot of things listed below. One don't is suggested by the drawing.

Don't wear a big, bulky, heavy muffler at the same time you wear a derby, for a derby bespeaks trimness and a heavy, rough muffler suggests more the great open spaces.

Don't wear a cap in the city with a street suit. A cap belongs strictly to school boys and men wearing sport outfits.

Don't wear a wing collar with a negligee shirt. A wing collar is best worn with a plaited or a stiff bosomed shirt.

Don't wear spats with clocked socks or with fancy woolen socks. Socks of plain coloring are preferable.

Don't, if you are red headed, wear pink shirts and red neckties. You may be arrested for stopping the traffic if you do.

Don't, if you are fat and rotund, wear large checks and light colors, else you will appear twice as fat and rotund as you really are.

Don't wear a narrow stringy black tie. It doesn't add anything to the charm of a costume, and only serves as something to tie around the neck. You might as well take a piece of the wife's clothesline. A tie must be an ornament, not a necessity.

Don't wear six different colors in one outfit. On the other hand, don't limit your colors to one and its shadings, for too much color is no greater a sin than too little.

Don't strive too hard to be well dressed, for if you do the result will be too studied and stilted.

ANSWER TO WHAT'S WRONG HERE

Do not dine as though you were at a pie eating contest. Eat slowly and live long.—P. G.

AMUSEMENTS

The BIG PARADE

King Vidor's picturization of Laurence Stallings' stirring world story comes to the Garrick Theatre Sunday night Dec. 27th at 8.20 sharp... Twice daily thereafter including Sundays 2.30 and 8.30

Nights..... 50¢ to $2.00
Sat. and Holiday mats.. 50¢ to $1.50
All other mats. incl Sun.. 50¢ to $1.00

All seats reserved.

SEATS TODAY
tickets selling in advance for all performances

Starring John Gilbert with Renee Adoree

A Metro-Goldwyn-Mayer Production

AMUSEMENTS

CHICAGO CIVIC OPERA
AUDITORIUM THEATRE
Always Seats at $1, $1.50, $2, $2.50, $3

TONIGHT At 8—Double Bill—Special Revival of "THE DAUGHTER OF THE REGIMENT." Del Monte, Hackett, Riegel; Cond., St. Leger; followed by "MADAMA BUTTERFLY" [New, in English]. Miura, Ritch, Bonelli; Conductor [Composer], Franchetti.

Sat. Mat. at 2—"A LIGHT FROM ST. AGNES" [World Premiere]. Raisa, Lamont, Baklanoff; Cond. [Composer] Harling; followed by "I PAGLIACCI." Pinto, Arnaud, Formichi; Cond., Moranzoni.

Sat. Night at 8—"THAIS" [Pop. Prices], Garden, Mojica, Cotreuil; Cond. Moranzoni.

Sun. Aft. at 2—"MARTHA" [Pop. Prices]. Macbeth, Pavlowska, Cortis, Lazzari, Trevisan; Cond. Moranzoni. Mon. "OTELLO" [last time], Fitziu, Classens, Marshall, Bonelli; Cond. Moranzoni. Tues. "TOSCA." Music, Cortis, Baklanoff, Trevisan; Cond. Moranzoni Wed. "FALSTAFF" [last time], Raisa, Mason, Pavlowska, Classens, Beckett, Bimini, Steel, Lazzari; Cond., Polacco.

CHRISTMAS OPERA CERTIFICATES WILL SOLVE YOUR LAST MINUTE GIFT PROBLEM. SOMETHING ALL WILL ENJOY. ANY PRICE UP TO $5; NO DELAYS OR CROWDING; AUDITORIUM BOX OFFICE.

Baldwin Pianos Used Exclusively

STATE-LAKE ORPHEUM CIRCUIT 11 A. M. to 11:P. M.
VAUDEVILLE—Continuous—PHOTOPLAYS
A Christmas Bill of Fun & Music
EL BRENDEL & FLO BERT
IN JACK LAIT'S "JUST GUS"
WITH WEBER & RINOR
Mack & Rossiter Stanley & Birns
Miss Eva Clark with Dan Casler.
HERBERT CLIFTON
Franklyn D'Amore & Co. Nash & O'Donnell
Charlotte Du Jonze & Co.
SIGNOR FRISCOE & BAND
Photoplay Exclusive Showing
"STEEL PREFERRED"—All-Star Cast
Ben Turpin, Hobart Bosworth, Vera Reynolds
"BIG SHOW—SMALL PRICES"

APOLLO FIRST MAT. TODAY | SEATS SATURDAY NOW
OPENING TOMORROW NIGHT
THE WORLD'S GREATEST ENTERTAINER
AL JOLSON
IN HIS GREATEST SUCCESS
"BIG BOY"
EXTRA MIDNIGHT PERFORMANCE NEW YEAR'S EVE

WOODS —EVENINGS 8:10— Mat. Wed. Sat. 2:10
Ziegfeld Greatest
EDDIE CANTOR IN "KID BOOTS"
WITH MARY EATON
Seats for all Performances on sale at THE BOX OFFICE
SPECIAL WED. MAT. DEC. 30

HARRIS SAM H. SEATS NOW FOR NEW YEAR'S EVE. MATS. WED. & SAT.
Last 4 Weeks Beginning Next Monday
Jeanne Eagels in "RAIN"

8 BIG ACTS VAUDEVILLE & MOVIES CONTINUOUS 12 Noon to 11 P. M.
MAJESTIC
"SMITH" POLLARD (Himself) Others
WORLD'S GREATEST BARGAIN

CORT EVERY NIGHT AT 8:30 MATS. WED. SAT. AND XMAS DAY
"PIGS"
FEATS AND SQUEALS OF LAUGHTER
Mat. every day exc. Mon., New Year's week.

ILLINOIS Tonight at 8:10
A. L. Erlanger & Harry J. Powers, Mgrs.
Matinees Tomorrow and Saturday
ENGAGEMENT FIVE WEEKS ONLY
MORE LAUGHS THAN IN THE 19 PREVIOUS FOLLIES COMBINED
ZIEGFELD FOLLIES
WITH W. C. FIELDS—RAY DOOLEY
65 Ziegfeld Glorified Follies Girls

SELWYN
MAIL ORDERS ACCEPTED | OPENING XMAS NIGHT | SEATS NOW SELLING
EDGAR SELWYN Presents
The Season's Play Sensation
DANCING MOTHERS
With Mary Young, John Halliday
New Year's Day Matinee, $2.20

SHUBERT GREAT NORTHERN
Jackson nr. State. MATINEES TOMORROW AND SATURDAY
THE STUDENT PRINCE
TONIGHT—8:30 TIME
With ROY CROPPER, EILEEN VAN BIENE
60—MALE CHORUS—60
SPECIAL XMAS MAT., 3 P. M.

BERTHA KALICH
"THIS IS THE BEST 'MAGDA' of THE SEVERAL WHICH I HAVE SEEN." —Charles Collins in Evening Post.
SHUBERT PRINCESS NOW | EVENINGS 8:30 SAT. MATINEE 2:20 SPECIAL XMAS & NEW YEAR MATS AT 3 O'CLOCK

PALACE ORPHEUM CIRCUIT VAUDEVILLE
Twice Today, 2.15-8:15 Phone Rand. 7772
JOHN STEEL
With MABEL STAPLETON
THE KIEWBRICKS JEAN BOYDELL
JOE WESTON & GRACE ELINE
"Rosita" with NENE VIELA and Company
The Original Cansinos
RATH BROTHERS
HARRY DELF

STUDEBAKER MATS. WED., SAT. & NEW YEAR'S
No Increase in Prices New Year's Eve. or Any Holiday—Choice Seats Now.
LAST FIVE (5) WEEKS
WHAT PRICE GLORY (No Matinee Xmas Day)

SHUBERT LA SALLE LAST 2 WEEKS
WM. HODGE
IN THE JUDGE'S HUSBAND
MATINEES CHRISTMAS DAY AND SATURDAY

SANTA CLAUS Says of Meehan and Elliott's Glorious
"CASTLES IN THE AIR"
WITH
LUTHER GRAY ELIZABETH MURRAY IRVING PHILLIPS
"IT'S THE BEST CHRISTMAS PRESENT THE CHICAGO STAGE WILL EVER GET."
NEW SHUBERT OLYMPIC MATINEE SAT. ONLY

ASCHER'S CHATEAU Broadway at Grace "THE FOOL"
ASCHER STOCK CO.
Evgs. Nits, $1, 75c and 50c
Matinee Mats. Thurs. & Sat., 50c, 25c
Exc. Mat. Sun. Special Mat. Xmas Day
New Year's Eve Seats Now—8:15 & 11:15

SHUBERT GARRICK POP. MAT. SAT. ONLY
LAST WEEK
PAT ROONEY
and MARION BENT in "THE DAUGHTER OF ROSIE O'GRADY" with PAT ROONEY SR.

BLACKSTONE TONIGHT, 8:20 Mat. Saturday, 2:20
A. L. Erlanger and Harry J. Powers, Mgrs.
ONLY FOUR WEEKS MORE
DAVID BELASCO'S TRIUMPH
HOLBROOK BLINN | JUDITH ANDERSON
IN WILLARD MACK'S MELODRAMA
"THE DOVE"
Seats Selling New Year's Eve. & New Year's Mat.

CLARK AT MADISON ADELPHI MATINEES WED. & SAT.
NEW YEAR'S EVE Seats Now Selling
A. H. WOODS Offers
THE KISS IN A TAXI
with ARTHUR BYRON & JANET BEECHER

CENTRAL VAN BUREN at MICHIGAN
Matinee Tomorrow 2:30
THE 7TH GUEST
A THRILLING NEW MYSTERY PLAY
LAST TWO WEEKS

PLAYHOUSE TONIGHT, 8:30 Mats. Wed.-Sat. 2:30
LAST TWO WEEKS 'CHARM'
EXTRA HOLIDAY MATINEES XMAS AND NEW YEAR'S DAY

Refuse Imitations

Prepared at home in a minute by briskly stirring the powder in hot or cold water. No Cooking

Safe Milk and Diet
For Infants, Growing Children Invalids, Nursing Mothers, etc

Food-Drink for All Ages

Rich milk, combined with extract of choice grains. Very nourishing, yet so easily digested that it is used, with benefit, by ALL AGES, ailing or well. An upbuilding diet for infants, invalids, nursing mothers, etc. Convenient, Light Nourishment, whenever faint or hungry A cupful, taken hot, upon retiring, induces sound, refreshing sleep.

"The House of Courtesy"
F. B. GEORGE CO.
131-133 SOUTH STATE STREET
WEST TOWN Roosevelt Road at Kostner | Palmer House Block | UPTOWN Sheridan and Lawrence

Attention
MID-WINTER SALE
COATS—DRESSES—FURS
Beginning Saturday, December 26
READ Complete Details in the Christmas Edition of The Tribune. READ

UNCLE SAM KEEPS CALM, WATCHFUL EYE ON FASCISTI

Propaganda Impractical Rather than Perilous.

Washington, D. C., Dec. 23.—[Special.]—Uncle Sam, though not as alarmed at the situation as some would have become, is keeping a watchful eye on the Italian Fascist propaganda filtering into this country. And, while the governmental agencies concerned are inclined to disagree with the executive council of the American Federation of Labor that fascism has already gained a menacing foothold here, its supposed American leaders and organizations are under observation by secret agents.

Mussolini's ambition and plans to effect a solidarity of Italians throughout the world are known to Washington, as confided by Mussolini himself to a high United States government official when the latter was a visitor in Rome last summer, it was revealed today. And, far from counting them as dangerous as was the communist drive of several years ago, cited by the labor federation heads in their warning bulletin yesterday, they are viewed officially as so impractical as to be almost ridiculous.

Hostages in Foreign Nations.

The dictators' plan to retain a firm hold on Italians in other parts of the world, particularly in the two Americas, rests largely on schemes to induce future immigrants to leave their families behind and, after settling abroad, to participate in elections in the home land by casting their ballots by mail.

Mail balloting for the Italian resident in a foreign country will be resorted to, according to Mussolini's scheme, only if it is impossible to arrange through treaty with the particular country for the location of balloting places and Italian election commissioners in centers of Italian population.

Doubt if They Would Vote in U. S.

It is inconceivable, it was said here today, that the United States government would consent to an arrangement of the latter kind and it is probable that comparatively few Italians in this country would avail themselves of the opportunity to vote by mail.

At the department of justice it was asserted that no official cognizance had been taken of the alleged Fascist activity in this country.

During the day Nobile di Martino, Italian ambassador to the United States, denounced the American Federation of Labor's charges against Mussolini and Fascism as "absolutely false," based on a "partisan interpretation of Premier Mussolini's policies."

MANY CONCERNS GIVE EMPLOYES 1925 BONUSES

Profit sharing dividends and Christmas bonuses amounting to more than $500,000 were distributed yesterday by S. W. Straus & Co. Members of the organization in Chicago and throughout the country shared in the division of profits.

At Cleveland yesterday the Richman Brothers company announced a Christmas gift of $500,000 to 1,800 employés. Stock in the company with a market value of $135 a share after payment of a 25 per cent stock dividend is to be sold to employés at $50 a share. Nearly 6,000 shares will be distributed.

The Ford Motor company has announced that it will distribute $1,744,000 next month to holders of employés investment certificates. A total of 26,991 persons will share in the distribution, it was said. They will realize 8 per cent on their investment, which brings the income of the certificate holders to a total of 16 per cent for the year.

Kenosha factories yesterday distributed $580,000 in Christmas bonuses. Heading the list is the Nash Motors, which gave $550,000 to employés.

Directors of the Citizens' State bank of Chicago yesterday voted a bonus of 5 per cent to all employés.

Mrs. Sarah Rush Hays, Pioneer, Is Buried Here

Mrs. Sarah Rush Hays was buried in Mount Hope cemetery yesterday. She was nearly 90 years old. Mrs Hays, the mother of Charles Hays, late financial editor of the Chicago Post, was born in Jacksonville, Ill. She died Monday. Two daughters, Mary E. and Catherine Hays, survive.

Wieboldt Foundation Gifts Total $70,000 During 1925

Gifts totaling $70,000, in sums ranging from $100 to $10,000, were given to more than 100 organizations last year by the Wieboldt Foundation, according to the Foundation's 1925 report to Chicago charitable organizations yesterday.

The Wieboldt Foundation, established in 1921 by Mr. and Mrs. William A. Wieboldt through a gift of assets valued at approximately $5,000,000, has for its object, as stated in its by-laws, to "dispense charity." The 1925 gifts cover a wide range of charities as well as of educational and research work.

The complete list, made public yesterday, follows:

Abraham Lincoln Center	$ 600
Addison Manual Training & Industrial Schools	750
Allendale Association	750
Associated Catholic Charities	2,500
Association House	750
Augustana Nursery	100
Baptist Old People's Home	100
Bethesda Day Nursery	100
Bethlehem Creche	100
Behavior Research Fund	2,000
Bohemian Charitable Association	100
Bohemian Orphan Asylum & Old People's Home	250
Boy Scouts of America	1,000
Burnside Settlement	150
Camp Fire Girls of Chicago	100
Central Baptist Children's Home	100
Central Howard Association	500
Chase House	200
Christopher House	400
Civic Music Association	100
Children's Receiving Home	100
Church Home for Aged Persons	100
Committee of Fifteen	400
Chicago Association of Day Nurseries	100
Chicago Boys' Club	500
Chicago Boys' Brotherhood Republic	100
Chicago Commons	800
Chicago Crime Commission	700
Chicago Council of Social Agencies	1,000
Chicago Federation of Settlements	100
Chicago Home for the Friendless	1,000
Chicago Home for Girls	100
Chicago Home for Jewish Orphans	200
Chicago Heart Association	100
Chicago Junior School	200
Chicago Urban League	200
Danish Lutheran Orphan Home	100
Danish Old People's Home	100
De Paul Day Nursery	150
Eli Bates House	450
Elizabeth-Charlton Day Nursery	100
Elizabeth Muriel Day Nursery	100
Emerson House Settlement	400
Evangelical Lutheran Home Finding Society of Illinois	100
Evanston Day Nursery Association	100
Frances Juvenile Home	100
Franklin Nursery School	100
Gads Hill Center	550
German Aid Society of Chicago	300
German Evangelical Orphan & Old People's Home	300
German Old People's Home	500
Girls Scouts, Inc.	100
Glenwood Manual Training School	1,000
Halsted Street Institutional Church	250
Henry Booth House	250
Hephzibah Children's Home	100
Holland Old People's Home	100
Home for Aged Colored People	100
Home for Destitute Crippled Children	1,000
Home for Aged Jews	200
Hull House Association	1,000
Illinois Children's Home & Aid Society	3,000
Immigrants' Protective League	200
Infant Welfare Society	4,000
Jewish Home Finding Society	900
Jewish People's Institute	300
Jewish Social Service Bureau	2,500
Joint Service Bureau	500
Juvenile Protective Association	700
Lawrence Hall for Boys	100
Lisle Manual Training & Industrial Schools	500
Little Wanderer Association	200
Lower North Community Council	100
Lutheran Deaconess Day Nursery	100
Lydia Children's Home	200
Marks Nathan Jewish Orphan Home	500
Margaret Etter Creche	100
Mary Clubs	350
Methodist Deaconess Orphanage	500
National Park Seminary Day Nursery	100
North Avenue Day Nursery	100
Northwestern University Settlement	1,000
Norwegian Lutheran Bethesda Home	150
Norwegian Lutheran Manual Training & Industrial School	400
Norwegian Old People's Home	100
Ogontz Day Nursery	100
Off-the-Street Club	400
Olivet Community Day Nursery	150
Olivet Institute	650
Orthodox Jewish Home for the Aged	200
Park Ridge School for Girls	500
Paulist Day Nursery	100
Presbyterian Home for the Aged	100
Providence Day Nursery	300
Recreation Training School	100
Red, White & Blue Club	100
Resurrection Day Nursery	100
St. Anne's Day Nursery	100
St. Columbkille Day Nursery	100
St. Elizabeth's Day Nursery	100
St. Joseph's Home for the Aged	100
St. Joseph's Home for the Friendless	300
St. Juliana's Day Nursery	100
St. Mary's Day Nursery	100
St. Mary's Home for Children	300
Salvation Army	500
Sarah Hackett Stevenson Memorial Lodging House & D. N.	300
Scholarship Association for Jewish Children	500
Scottish Old People's Home	100
South Chicago Day Nursery	100
Swedish Baptist Old People's Home	100
Swedish Covenant Home of Mercy	200
Swedish Societies Old People's Home	100
Traveler's Aid Society	300
Uhlich Orphan Home	500
United Charities of Chicago	10,000
University of Chicago Settlement	700
Visiting Nurse Association	3,500
Vocational Supervision League	1,000
Woman's Church Federation Protectorate	100
Wendell Phillips Day Nursery	300
Wendell Phillips Settlement	500
Young Men's Christian Association [Division street]	2,000
Young Men's Christian Association [Wabash avenue]	200
Young Men's Christian Association [Monroe street]	500
Young Women's Christian Association	3,500

Rev. Lars Harrisville Dies at Lisbon, Ill.

The Rev. Lars Harrisville, who ten years ago inspired his congregation by personally raising funds for construction of the $75,000 St. Paul's English Evangelical Lutheran church at Hirsch street and North Washtenaw avenue, died suddenly Tuesday night in Lisbon, Ill. He is survived by his widow, Hannah, three sons, Roy, Lawrence, and Howard, and two daughters, Miss Grace and Miss Stella Harrisville.

Waukegan Resident Since 1856 Dies at 97 Years

David D. Parmalee, 97 years old, claiming to be the oldest resident of Waukegan and Lake county, died yesterday in Waukegan. He was born in Connecticut and had lived in Waukegan since 1856, being employed for many years as a fisherman on Lake Michigan.

DEATH NOTICES

IN MEMORIAM.

DASKAL—In memory of our little darling Bobby Friend Daskal, who like a little angel passed away six years ago today. MOTHER AND GRANDPARENTS.

GATES—Mrs. A. E. Gates, wife of F. A. Gates, deceased, and mother of Mrs. Marion G. Wynant, who passed away one year ago today.
Loving and kind in all her ways,
Upright and just to the end of her days,
Sincere and true in her heart and mind,
A beautiful memory she left behind.
MARION.

KLINGER—Helen Klinger, Dec. 24, 1922. In ever loving memory of a beloved wife.

NOYES—Angela E. Noyes. In sad, sweet memory of my dearly beloved mother, who passed on 12 years ago, Dec. 24, 1913. ANGELA N. COCHRANE.

ALLEN—Mrs. Mary Anna Allen, beloved wife of the late Bernard, fond mother of Mrs. Anna Greenbaum of Grand Rapids, Mich., and Mrs. Sadie Wolfman of Chicago. Burial Grand Rapids, Mich.

BELL—Elizabeth Bell, 341 W. Marquette-rd., Dec. 23, 1925. Beloved sister of Mrs. Z. B. Hagadone and the late Frank E. McNish. Services at chapel, 63d and Harvard, Saturday, Dec. 26, at 3 p. m. Interment at Oakwoods.

BRADBURY—George I. Bradbury, beloved husband of Charlotte, nee Blodgett, fond father of Mrs. George Munch, Earl, Hazel, Everly and Charlotte Bradbury, uncle of Carl Ruel and brother of Willard Bradbury. Funeral Saturday, Dec. 26, at 2 p. m., from his late residence, 4922 Lexington street. Interment Forest Home. Information phone Austin 9560.

BUSH—Abraham Bush of 4726 N. Central Park-av.; beloved husband of Sophia, father of David, Jerome, Joseph, and Sylvia, brother of David and Jacob Bush, brother-in-law of the Rev. Solomon Rest, Dec. 23, at the age of 46. Funeral will take place today, Dec. 24, from chapel, 2123 W. Division-st., to Tipherath Zion cemetery in Waldheim. We request all friends and relatives to attend the funeral.

CHARLES—Thomas Charles, Dec. 22, 1925, beloved husband of Catherine Charles, father of Elvira, Kathryn, and Margaret, son of Hannah and John Charles of Almira, Wash. Services at chapel, 912 Madison-st., Saturday at 2 p. m.

CHARLTON—Rebecca Charlton, nee Van Dell, suddenly, at Los Angeles, Cal., beloved wife of the late Robert Charlton, dear mother of James, Harney and Robert Charlton Jr., sister of Mrs. George Blower. Funeral from chapel, 3021 Fullerton-av., Thursday, Dec. 24, at 1:30 p. m. Interment Oakwoods cemetery. Lake Geneva, Wis., papers please copy. For information call Humboldt 4496 or Armitage 8166.

CURTIN—Sergt. Thomas M. Curtin, formerly of 67 East 49th street, beloved husband of Honora Condon Curtin, fond father of Thomas J., Mary G., Elizabeth C., Mrs. Catherine McCabe, and the late Maurice and John Curtin. Funeral from his daughter's residence, 6030 South Park avenue, Saturday, Dec. 26, at 9 a. m., to Corpus Christi church. Interment at Calvary. For reservations call Vincennes 4535 or Yards 2799.

EHRENSTEIN—Ethel Ehrenstein, nee Berkovitz, age 30 years, at 4945 North Sawyer avenue, beloved wife of Herman, fond mother of Gertrude. Funeral Thursday at 2 p. m., from chapel, 4934 Broadway. Interment First Hungarian cemetery. Jewish Waldheim. Late member of Crescent Chapter, Eastern Star.

FISKE—Eva Stromberg Fiske, Dec. 23, aged 64 years, beloved mother of William McMahon and sister of Mrs. Anna Sweder. Funeral services at chapel, 3176 N. Clark-st., Saturday, 3 p. m. Interment Graceland.

FURLONG—Peter J. Furlong, husband of Maria, nee Sweeney, father of Mary, Catherine, Antoinette and P. Kenneth Furlong. Private funeral Saturday from late residence, 1236 Columbia-av., to St. Ignatius' church. Interment Mount Olivet. Kindly omit flowers.

GLICK—Lipman Glick, Dec. 23, 1925, age 79 years 9 months, beloved husband of Lena, nee Lowenberg, fond father of Irene Weil and Estelle Braudy, brother of Mrs. B. Siegel, Henry Glick, Mrs. R. Mendel, Mrs. Ella Weil, and the late Mrs. G. Siegel and Mrs. H. Cohen, all of New York. Funeral Thursday, Dec. 24, at 1:30 p. m., from chapel, 934 E. 47th-st.

GOLDMAN—Sofie Goldman, Dec. 23, aged 81 years, beloved wife of the late Sigmund Goldman, mother of Henry, Maurice, Jacob, Arthur, Armand, and the late Mrs. E. I. Frank. Funeral from her residence, 727 Aldine-av., Friday, Dec. 25, at 10 a. m. Interment at Rosehill cemetery.

GOLDSCHMIDT — Annie Goldschmidt, at Selma, Ala., beloved wife of Adolph Goldschmidt, dear mother of Rose Samuels, Sadie G. Bloch, and Georgiana Karpen. Funeral private Saturday morning at 11 from home, 1036 Hyde Park-blvd. Interment Rosehill.

GUGGENHEIMER—Henrietta Guggenheimer, at her late residence, Versailles Hotel, beloved wife of the late Isaac Guggenheimer, beloved mother of Mrs. B. L. Solomon of Chicago, Mrs. Joseph G. Gage, Myer, and Louis Guggenheimer of New York City. Notice of funeral later.

GUNN—Walter Crane Gunn, on Dec. 23, at Presbyterian hospital, husband of Sara Latimer Gunn, and eldest son of the late Dr. and Mrs. Moses Gunn. Notice of funeral later.

HAMILTON—Edward P. Hamilton, suddenly, beloved husband of Sadie, nee O'Rourke, fond father of Mrs. Anna Brown, Mrs. Mary Taff, Edward Jr., Mrs. Sadie Hyman, Patrick, Jane, Cathleen and Thomas. Funeral Saturday, Dec. 26, at 9 a. m., from residence, 7814 Merrill-av., to Our Lady of Peace church, 79th and Jeffrey-av. Interment Mount Olivet.

HANSHEER—George Hansheer, beloved husband of Rosalie, nee Schmuck; fond father of George, Dorothy, and Hazel Hansheer. Funeral Saturday, 9:30 a. m., from his late residence, 1710 N. Kimball-av., to Maternity Blessed Virgin Mary church. Burial at St. Joseph's.

HARRISVILLE—The Rev. Lars Harrisville, suddenly, at Lisbon, Ill., Dec. 22, beloved husband of Hannah, father of Grace, Roy, Stella, Lawrence, and Howard. Funeral notice later.

HOCHFELDER — Harry Hochfelder, 1231 West Roosevelt road, age 36 years, beloved husband of Sophie, nee Block, fond father of Edward and Fred, beloved son of Sam and Mary, brother of Sidney and Rose. Funeral Friday, at 10 a. m., from chapel, 3111 West Roosevelt road. Interment B'nai Abraham Zion cemetery, Jewish Waldheim.

KAMMERER—Dorrie L. Kammerer, wife of the late Frank G., at the residence of her son, Eugene, at 7622 Greenview avenue, Dec. 23, 1925. Funeral service at chapel, 4141 Cottage Grove-av., Saturday, Dec. 26, at 2:30 p. m. Interment Rosehill.

KEANE—Michael Keane, son of the late Michael and Sarah Keane, beloved brother of Martin, Thomas P., Mayme, Mrs. Anna Groot, and Mrs. Sadie Carney. Funeral Saturday, Dec. 26, 9:30 a. m., from chapel, 1023 N. California-av., to St. Mark's church. Interment Mount Carmel.

KELLY—Edward F. Kelly, suddenly; beloved husband of Adle, fond father of Mildred. Funeral services Saturday, Dec. 26, at 2:30 p. m., from his late residence, 621 E. 90th-pl. Interment Oak Hill.

KELSEY—Kathryn Margaret Kelsey, nee Broderick, Dec. 22, beloved wife of Jesse D. Kelsey, dear mother of DeLancey William and Jesse D. Jr.; fond daughter of Kathryn and the late Michael Broderick; sister of Margaret Broderick, the late Josephine E. Johnson, Mayme J. and William G. Broderick. Funeral from her late residence, 3811 N. Ridgeway-av., Saturday, Dec. 26, at 9:30 a. m., to St. Viator's church, Addison and Kedvale-av.

KENNEDY—Marie C. Kennedy, Dec. 22, beloved daughter of Frank T. and Mary E., nee Blake, fond sister of Madeleine, Francis, Loyola, William, and John. Funeral Thursday, Dec. 24, at 9:30 a. m., from late residence, 7327 Luella-av., to St. Philip Neri church, solemn requiem high mass at 10 a. m. Interment Holy Sepulchre.

KOVAC—Rudolph Kovac, Dec. 22, 1925, age 47 years, dearly beloved husband of Augustine, fond father of Joseph, Augustine, Rudolph Jr., Louise, and Geraldine. Funeral Saturday, Dec. 26, 1925, at 2 o'clock p. m., from late residence, 5282 N. Lawler-av. Interment Montrose cemetery.

KRUGER—Henry William Kruger, son of Mrs. Wilhelmine Kruger and the late Henry Kruger, husband of Mae Connon Kruger, father of William G., Henry Neil, Earl, Norma, and Edward Kruger, brother of Mrs. Hilda W. K. Kyle, and Mrs. Minna C. K. Russell, and Mrs. Mabel J. K. Harding, Dec. 23, 1925, age 55 years. Funeral service at residence, 7210 Crandon-av., Saturday, 10 a. m., under auspices of Park Manor lodge, A. F. & A. M. Honorary member J. B. Sherman lodge, No. 880, A. F. & A. M.; Fairview chapter, No. 161, R. A. M.; Montjoie commandery, No. 53, K. T.; Medinah shrine. Interment Oakwoods.

LESLIE—Frank Leslie, beloved husband of the late Susan, nee Callaghan, fond father of James, Mrs. Ann Sifferman, Mrs. Mary Spencer, Frank, Mrs. Susana Maloney, Edward, Mrs. Rose Judd, and the late William. Funeral Saturday, Dec. 26, at 9 a. m. from daughter's residence, 7249 Ridge-av., to St. Margaret Mary's church. Autos to Mount Carmel cemetery. Information, call Columbus 5708.

McGREGOR—Emma McGregor, beloved wife of Henry McGregor, dear mother of Mrs. Grace Kingsbury and Mrs. J. A. Lucas, daughter of Mrs. Hugh Spaulding. Services at her late home, 1430 Elmdale-av., Saturday, Dec. 26, 9:30 a. m. Interment Lockport, Ill.

MERRELL—Morris Merrell, age 84, brother of Frank, Cora H., and the late Fred R. Merrell, Dec. 23, at his residence, 360 E. Garfield-blvd. Funeral services will be held at daylight church, 47th and St. Lawrence-av., Saturday, Dec. 26, at 2 p. m. Interment at Rosehill cemetery. Evanston papers please copy.

MORIN—Henry Caldwell Morin, beloved husband of Minnie E. Morin, formerly Goodrich; fond brother of James R., Charles R., Herbert A. Morin and Adelaide Morin Mathews, and the late Nellie Morin Weed, Adelaide Morin McLafferty and Elizabeth Morin McIndor; at his late residence, 5434 Indiana-av. Funeral Saturday, Dec. 26, at 2 p. m., from Washington Park Congregational church. Interment Oakwoods. Cedar Rapids, Ia., and Hastings, Neb., papers please copy.

NIKOLAS—Caroline Nikolas, Dec. 23, 1925; daughter of Kathryn, nee Wiager, and the late G. J. Nikolas, sister of George J., Adolph, Mrs. Louise Peacock, Mrs. Kathryn Robinson, and Minnie Nikolas. Funeral Saturday, 2 p. m., from the residence, 632 S. Humphrey-av., Oak Park.

NORTH—Mary North, nee Green, Dec. 23, 1925; widow of the late Fredrick G., beloved mother of Beatrice L. Michels and Blandford F. North, fond grandmother of Doris Marie Michels. Funeral services Saturday, Dec. 26, at 10:30 a. m., from chapel, 3419 N. Clark-st. Interment Memorial Park.

SAMPSON—Robert R. Sampson, Dec. 21, 1925, age 86, husband of the late Mary A. Sampson, father of Walter S., James G., and the late Stella A. Swanson. Remains at chapel at 7066 N. Clark-st., Rogers Park. Funeral Thursday, Dec. 24, at 1:30 p. m., from chapel. Interment Memorial Park cemetery. Member of G. A. R.

SHERMAN—Carrie Turner Sherman, Dec. 22, 1925, at her residence, 1515 E. 65th-st., beloved wife of Walter B., mother of Walter T. Sherman, sister of Mrs. W. W. Douglas of Hillsboro, Ill., and Mrs. R. O. Brown of Butler, Ill. Funeral services at chapel, 4227 Cottage Grove-av., Saturday at 1:30 p. m. Interment Graceland cemetery.

SKAKEL—William Skakel, Dec. 20. Member B. P. O. Elks, No. 4. Elks' funeral service at chapel, 226 W. Randolph-st., Thursday, Dec. 24, 11 a. m. Interment Elks' Rest, Mount Greenwood cemetery. Members are requested to be present.
R. S. BARNETT, Exalted Ruler.
GUSTAV W. NOTHDURFT, Secy.

SPOHR—Rose B. Spohr, nee Ambus, Dec. 23, 1925; beloved wife of Frank M. Spohr, fond mother of Frank E. and Robert A. Funeral Saturday, Dec. 26, at 9:30 a. m., from residence, 2220 Winona-st., to St. Mathias' church, thence to St. Joseph cemetery.

STEVENS—Mary Cook Stevens, Dec. 23, 1925, beloved wife of Frank Kimball Stevens, and loving sister of Almirah Hollister Morse, at the age of 61 years and 5 months. Services Thursday at 3:30 p. m. at the home, 10754 South Hoyne avenue. Burial at Ottawa on Saturday.

STOUT—Benjamin F. Stout, Dec. 22, 1925, age 69 years, beloved father of Benjamin M. Stout. Funeral Thursday, Dec. 24, at 2 p. m., from son's residence, 266 Park-av., River Forest. Interment Forest Home. Member of Fair Oaks lodge, A. F. & A. M.; Oak Park chapter, and Siloam commandery.

TILDEN—Nancy S. Tilden, Dec. 22, 1925, aged 87 years, at her home, 539 Belden-av.; widow of the late John P. Tilden of Peru, Ill., and mother of Flora L. Tilden. Funeral services Thursday, 2:30 p. m., at chapel, 2219 Lincoln-av. Interment Peru, Ill.

VAN MIDDLESWORTH—Harry Van Middlesworth, aged 64, husband of Helen, nee Beebe; brother of Helen Clark Judd, Edward, Susan, and Agnes Van Middlesworth. Funeral Saturday, Dec. 26, at 11 o'clock, from residence, 5725 Maryland-av., to Oakwoods cemetery.

WALSH—Richard Walsh, Dec. 23, beloved husband of Lillian, nee Grey. Funeral Saturday at 9 a. m., from the late residence, 710 East 68th street, to Church of Holy Cross. Interment at Holy Sepulchre. For particulars call Yards 0703.

CEMETERIES.

ROSEHILL CEMETERY.

All lots sold WITH FULL perpetual care. Desirable lots at moderate prices. Single crypts as low as $450.00 in Chicago's most magnificent Mausoleum.
5800 Ravenswood-av. Edgewater 0714.

WILL SELL YOUR CEMETERY LOT FOR YOU. ADDRESS L T 163, TRIBUNE.

UNDERTAKERS.

C. H. JORDAN & CO.,
Funeral Directors in Chicago 71 Years.
60 E. Erie-st., at St. Clair. 612 Davis, Evans.

MONUMENT
MAUSOLEUM OR HEADSTONE
Erected Anywhere by the Old and Reliable
CHAS. G. BLAKE CO.
Will be correct and durable. Free booklet.
731, 166 N. La Salle St. Main 0134
Works, 1006 E. 67th St. Fairfax 0876

FUR LINED GLOVES FOR HIS XMAS

$5.50

OTHERS $3 TO $10

MAURICE L ROTHSCHILD

State at Jackson

MINNEAPOLIS CHICAGO ST. PAUL

Go To Church Christmas

"Two thousand years ago the angelic message was: 'Glory to God in the highest; and on earth peace, good-will to men.' Today in thousands of churches that message will be repeated as the anniversary of the incarnation of Jesus Christ, our God, and Saviour, is celebrated."

Rev. Frederick L. Gratiot, Rector,
The Church of Our Saviour, 530 Fullerton Parkway.

EPISCOPAL.

The Church of Our Saviour.
The Rev. Frederick L. Gratiot, Rector.
530 Fullerton Parkway.
CHRISTMAS DAY.
6 and 8 a. m., Holy Communion.
10:30 a. m., Choral Eucharist and sermon.
MUSICAL PROGRAM:
Prelude—"Weihnachts Pastorale"......Birn
Hymn—"O Come All Ye Faithful"......Adeste Fideles
Introit—"Silent Night"......Grüber
Choral Eucharist......Steiner
Solo—"The Birthday of a King"......
WILLIAM L. BILLINGS, Tenor.
Hymn—"O Little Town of Bethlehem......Redner
Offertory—"Sing O Heavens"......Tours
Presentation of Alms......Thomas
Gloria in Excelsis......Old chant
Nunc Dimittis......Anon
Hymn—"Angels from the Realms of Glory"......Smart
Postlude—"Hallelujah Chorus"......Handel
F. D. ROBERTS, Organist and Choirmaster.
SUNDAY AFTER CHRISTMAS, DEC. 27.
8 a. m., Holy Communion.
11 a. m., Choral Eucharist and sermon.
3:30 p. m., Christmas pageant, "The House of Bread."
ALL WELCOME.

ST. JAMES' CHURCH,
Huron-st. bet. State and N. Michigan-blvd.
Duncan H. Browne, S. T. D.
CHRISTMAS SERVICES,
December 24. Christmas Eve.
5 P. M.—Carol and Candle Light Service.
12:00 (Midnight)—Holy Communion.
December 25. Christmas Day.
8 A. M.—Holy Communion.
11 A. M.—Holy Communion and Sermon.

EPISCOPAL
CHURCH OF THE
HOLY APOSTLES,
S. W. cor. Drake and Leland-avs.
J. H. DENNIS, rector.
Christmas Eve Organ Recital, 11 p. m.
Choral Eucharist, 11:15.
Christmas Day Services, 8 a. m. and 9 a. m.

ST. PAUL'S BY THE LAKE,
7110 N. ASHLAND-AV., ROGERS PARK.
REV. HENRY N. HYDE, RECTOR.
Midnight service Christmas Eve, 11:30.
Choir, organ, and orchestra.
Communion on Xmas. day at 8 and 10:45 a. m.
Children's service Sunday, Dec. 27, 3:30 p. m.

CHURCH OF THE ADVENT,
Logan-blvd. and Francisco-av.
REV. GERALD F. MOORE.
CHRISTMAS EVE.
11 p. m. the midnight Eucharist.
Xmas. Day, 7:30 a. m., Holy Communion.
11 a. m., Holy Communion and Sermon.
Preacher, Rev. Irwin St. John Tucker.

St. Chrysostom's Church,
1424 Dearborn-pkwy.
Rev. Norman Hutton, S. T. D.
Christmas Eve.
10:00 p. m. Carols by Trumpeters.
11:15 p. m. Carols by Choir.
11:30 p. m. Midnight Celebration.

ST. MARGARET'S
EPISCOPAL CHURCH,
73d. and Coles-av.
Rector, Rev. H. J. Spencer.
Christmas Services.
11:15 Christmas Eve. [Carols], Holy Com'n.
9 a. m. Christmas. Holy Communion.

Bishop Cheney Memorial.
YALE-AV., AT 70TH-ST.
Rev. E. J. Sonne, Rector.
Special Midnight Christmas Service, 11 o'clock Xmas Eve. Two choirs, with soloists.
Regular Sunday services: Bible School, 9:30 a. m.; Church, 11 a. m.; Y. P. Society, 7 p. m.
ALL WELCOME.

THE CHURCH
OF THE REDEEMER,
Blackstone-av. and E. 56th-st.
The Rev. Dr. John Henry Hopkins, Rector.
CHRISTMAS EVE.
Services: 4:30 and 11:30 p. m.
CHRISTMAS DAY.
Services: 8 and 11 a. m., 5:30 p. m.

ST. SIMON'S
EPISCOPAL CHURCH,
1151 Leland-av.
Rev. Laurence C. Ferguson.
December 24. Midnight Choral Eucharist 11:30 p. m.
Dec. 25. Holy Communion, 7:30 a. m. and 10 a. m.

EPISCOPAL.

CHURCH
OF THE ATONEMENT.
EPISCOPAL.
5749 Kenmore-av.
Rev. Frederick S. Fleming.
Christmas Eve:
11:30 P. M.
Christmas Day:
7:30 and 9:30 A. M.

METHODIST EPISCOPAL.

FIRST METHODIST
EPISCOPAL CHURCH.
Chicago Temple.
Clark and Washington-sts.
Dr. John Thompson, Minister.
CHRISTMAS DAY
SERVICES AT 11 O'CLOCK.
"The Virgin and Her Babe."
Christmas Music.
by Double Quartet.
ARTHUR DUNHAM, DIRECTOR.

SOUTH PARK
METHODIST EPISCOPAL,
3011 Prairie-av.
REV. N. D. SHAMBORGNER.
Special Christmas Carols.
Sung by Choir at 6 a. m.
Sermon—"Another Way," at 7 a. m.

UNION AVENUE
METHODIST EPISCOPAL,
Union-av. at 44th-st.
Franklin Clancy, Pastor.
Sunday worship, 10:30 a. m.-7:45 p. m.

EVANGELICAL.

GRACE
EVANGELICAL CHURCH,
Wrightwood and Kimball-avs.
REV. J. ALFRED NANSEN, S. T. D.
10 a. m., Christmas Day Carols and Sermon.
7:45 p. m., Sunday, Dec. 27, Organ Recital and Christmas Cantata by large vested Choir.

EVANGELICAL—ST. PAUL'S,
Orchard, Kemper and Fullerton-pkwy.
R. A. John, J. Pister, Pastors.
9:30 a. m., German Christmas services.
Pastor John preaching.
11 a. m., English service of Song and praise.
Organ and Orchestra. Full Chorus.
Pastor Pister Preaching.

BAPTIST.

Ebenezer Baptist Church.
45TH-ST. AND VINCENNES.
Rev. Chas. H. Clark, Pastor.
All Invited!
Special services. Choir who gave program over radio for Thanksgiving will have special service for Christmas.

SECOND
BAPTIST CHURCH.
Jackson-blvd. at Lincoln-st.
Ralph A. Jensen, Minister.
Worship 11 a. m. and 8 p. m.
A Cordial Welcome.

CONGREGATIONAL.

OAK PARK FIRST
CONGREGATIONAL,
Cor. Lake and Kenilworth.
REV. ALBERT W. PALMER, D. D.
No Services Christmas Day.
But Oratorio Service, "THE MESSIAH,"
Sunday evening, January 3d.

ZION.

St. Catherine A. M. E. Zion,
3700 Langley-av.
E. T. McIVER, Pastor.
CHRISTMAS MORNING SERVICE 6 A. M.
Christmas Message.
Special Christmas Carols.
C. W. Pierce, Director.

LUTHERAN.

NORTH AUSTIN LUTHERAN
Mason-av. and Le Moyne-st.
Rev. F. W. Otterbein.
Christmas Day Services.
6 a. m. early service.
11 a. m. regular Christmas Service.
Special Music by 2 Choirs.
Four Manual Organ and Power Chimes.

MESSIAH
LUTHERAN CHURCH.
Cor. Waller and Iowa.
Carl A. Lund, Pastor.
CHRISTMAS DAY:
English Matin, 5:00 A. M.
Svensk Julotta, 6:30 A. M.

TRINITY LUTHERAN.
BARRY AND SEMINARY.
REV. GOTTFRED NELSON, PASTOR.
Early Christmas morn. services 4:15-5:45.
"TIDINGS OF JOY."
Sunday school programs:
Dec. 27, 7:30—Primary.
Dec. 30—7:30—Intermediate.
Jan. 3—7:30, Bible classes.
Midnight services New Year's eve.

Holy Trinity Lutheran.
ADDISON AND MAPLE SQUARE-AV.
J. Allen Leas, D. D.
Services Christmas morning at 6 o'clock.
Music by Senior and Junior Choir.
CHRISTMAS PAGEANT BY SUNDAY SCHOOL SUNDAY EVENING, 7:30.

St. Luke's English Church.
2645 N. FRANCISCO, COR. SCHUBERT-ST.
M. E. Haberland, Pastor.
Special Christmas Services, 6 a. m. and 7 p.m.
Special music at both services.
A CORDIAL WELCOME.

MOUNT ZION LUTHERAN
ENGLISH EVANGELICAL.
W. 81ST AND S. MAY-ST.
Rev. Frank E. Jensen.
Annual Bible School Christmas Festival Thursday, 7:45 p. m.
Early Christmas day services, 6 a. m.

CHRIST ENGLISH EV.
LUTHERAN CHURCH.
WILSON-AV. AT N. SPAULDING.
Rev. George P. Lottich.
Christmas Day—6:00 and 10:30 a. m.
Christmas Tree exercises Sunday, 7 p. m.
Chorus Choir and Organ.

WICKER PARK LUTHERAN
ALL ROADS LEAD TO WICKER PARK.
Take auto, surface, or elevated to
Hoyne-av. and Le Moyne-st.
CHRISTMAS MORNING:
10:30 a. m.—"Christ Is Coming Again."
REV. S. P. LONG, D. D., PASTOR.

PRESBYTERIAN.

BUENA MEMORIAL
PRESBYTERIAN.
4301 Sheridan-rd.
Rev. Henry Hepburn, D. D.
Sermon: "We Have Come to Worship Him."
Services 10:30 Christmas Morning.

FOURTH PRESBYTERIAN.
880 N. MICHIGAN-AV.
JOHN TIMOTHY STONE, MINISTER.
CHRISTMAS DAY AT 11 A. M.
JOHN TIMOTHY STONE PREACHING.
SPECIAL CHRISTMAS MUSIC.

CHRISTMAS MORNING.
Austin Presbyterian Church.
Corner Waller and Fulton-sts.
Robert Clements, Pastor.
Christmas morning family worship, 8:30.
Sunday services 11 a. m. and 7:30 p. m.
"Echoes of Christmas."

FIRST ITALIAN
PRESBYTERIAN CHURCH.
2506 W. Superior-st.
Rev. Joseph Sanna.
Special service 10:30 Christmas morn.
Special Program and Christmas Tree at 4 p. m.

Sure Relief

GUARANTEED BY EVERY DRUGGIST EVERYWHERE

A TIMELY OFFERING OF PECK & PECK CHRISTMAS GIFT BOND CERTIFICATES . . .

Selling at par and now ready for delivery; in any denomination from $1 upwards.

Redeemable on December 26th, 1925, and thereafter in fine silk stockings, socks, neckties, sweaters, golf hose, mufflers, and sport apparel of distinction.

Guaranteed to pay daily dividends of thoughtfulness and satisfaction.

For many years, a popular December investment.

Peck & Peck

38-40 Michigan Ave. So.
946 No. Michigan Blvd.

PECK & PECK

Crossing the Great Salt Lake by rail —via Lake Tahoe Route

California

The Lake Tahoe Route is noted for its historic and scenic interest. It follows the old Overland Trail to California. Over the Rockies, across the Great Salt Lake, along the American River Canyon of the Sierra Nevadas, through the beautiful Sacramento Valley to San Francisco.

San Francisco Overland Limited
leaves Chicago (C. & N. W. Terminal). Observation, buffet-club, dining cars and standard sleepers.

Pacific Limited
leaves Chicago (C. M. & St. P.—Union Station). Observation car, standard and tourist sleepers, chair cars, and diners.

For details and illustrated literature address
C. T. COLLETT, General Agent
Southern Pacific Lines
Southern Pacific Building
33 W. Jackson Blvd. Tel. Harrison 9683

Southern Pacific Lines

For Winter Health

Cover Your Radiators NOW

Trico Radiator Covers Provide the Humidity Your Family Needs for Health this Winter

The hidden humidifying pans in Trico Radiator Covers give dry heated air its proper humidity. They protect against coughs, colds and other pulmonary illnesses. Very important for the health of children. Trico Covers completely prevent the soiling of walls and draperies with radiator smudge. Beautifully made, harmonizing with your own home. Not expensive. Phone or send coupon today for beautiful illustrated booklet showing latest styles and models.

Quick Deliveries—Convenient Monthly Payments if Desired

Trico *Art Metal* RADIATOR COVERS

Three phones: Spaulding 4173-4174-4175

ART METAL RADIATOR COVER CO.,
1796 North Kolmar Ave., Chicago

Mail this Coupon for beautiful Booklet and estimates—FREE

Gentlemen: Send me free estimates and your illustrated booklet showing all the latest styles of Trico Covers. No obligation on my part.

Name..........
Street.......... City.......... State..........

Elmer Awe... by Grand... of "Mes...

Oratorio Easily H... of Night's Prog...

BY ELMER DOUG...

The early evening progr... quiet as the lull before a... a storm is breaking over... this moment—Handel's or... Messiah," from W-G-N.

There was a hushed ... nouncer Bill Hay's voice ... ently read Dickens' "A... Carol," WLIB, 7:30, to the... ment of suppressed tones f... dio organ.

Almost remarkable in th... of voice timbre, compared ... was the baritone voice of ... Allen Stuls, who gave a ... at WMAQ, 8 to 8:25. This... ern university professor ... that seems to combine all ... that make a singer's voic...

The strength of the s... KDKA, East Pittsburgh, ... attracted many listeners t... cast of the Triangle club's ... ic, direct from Princeton ...

The recital by Milan Lu... WMAQ, 8:25 to 9, was, as a... with interest and enjoymen... produces tones as fine an... thread, or round and full ... and his technic is so per... sounds as though the violin... no other way.

Now, pressing the "s... W-G-N, 8:30 to 9, let the A... chorus fill our ears and ... choice Christmas music, f... indeed good to hear.

And "Roxy and his gang... to 10. Won't say much ab... them at this moment, exc... like and cannot help liking... wish us a merry Christma... turn the same kind though...

Now for that marvelou... "The Messiah," W-G-N, su... 10:15 and 11:55, by the I... Lutheran church choir, a... choice W-G-N soloists, wit... une orchestra accompanyi...

Unquestionably this was... and most complete, broad... immortal work of Handel's... of two years ago by the A... Orchestra hall, through K...

The chorus numbers we... fairly ring and thrill by thi... church choir. Orchestra ... ment added a rich touch, ... touch, that perhaps exceed... church organ.

The soloists were glorio... cent, every one of them, a... their names, worthy of b... Olive June Lacey, soprano... Ryan, contralto; Le Roy H... Mark Love, bass.

Prince, Ex-Husband... Ohio Girl, Jailed fo...

PARIS, Dec. 23. — (AP)... Michael Murat, whose wif... Helene MacDonald Stall of ... was arrested today on char... ing a worthless check and... in the sale of a silver fox f... Murat on Nov. 9 was se... eight months in jail in def... appearance on charges of s... belonging to Countess Sa... appropriating the funds.

Don...
KODAK
W... To... for... —a... Lo... ca... st... bo... ke... te... Th... ke...
HI... TO... KE...
Thick wi...
WHEN IN PITTSB...

TH NOTICES

ward P. Hamilton, suddenly, band of Sadie, nee O'Rourke, of Mrs. Anna brown, Mrs. Mary Jr., Mrs. Sadie Hyman, Pat- athleen and Thomas. Funeral e, 26, at 9 a. m., from resi- Merrill-av., to Our Lady of 79th and Jeffrey-av. Inter- Olivet.

George Hansheer, beloved hus- lie, nee Schmuck; fond father Dorothy, and Hazel Hansheer, day, 9:30 a. m., from his late 0 N. Kimball-av., to Maternity n Mary church. Burial at St.

—The Rev. Lars Harrieville, Lisbon, Ill., Dec. 22, beloved Hannah, father of Grace, Roy, ence, and Howard. Funeral

— Harry Hochfelder, 1231 ell road, age 33 years, beloved Sopkin, nee Block, fond father and Fred, beloved son of Sam other of Sidney and Rose. Fu- at 10 a. m., from chapel, 3111 ved road. Interment Mount of cemetery. Jewish Waldheim.

Dorrie L. Kammerer, wife of k G., at the residence of her at 7622 Greenview avenue, 5. Funeral service at chapel, Grove-av., Saturday, Dec. 26, Interment Rosehill.

el Keane, son of the late Mi- ah Keane, beloved brother of mas F., Mayme, Mrs. Anna Mrs. Sadie Carney. Funeral 26, 9:30 a. m., from chapel, alifornia-av., to St. Mark's rment Mount Carmel,

d F. Kelly, suddenly; beloved Adie, fond father of Mildred, es Saturday, Dec. 26, at 2:30 s late residence, 621 E. 90th- Oak Hill.

rgn Margaret Kelsey, nee Brod- 2., beloved wife of Jesse D. mother of DeLancey William Jr.; fond daughter of Kathryn Michael Broderick; sister of derick, the late Josephine E. me J. and William G. Broder- from her late residence, 3811 v., Saturday, Dec. 26, at 9:30 Visitor's church, Addison and

rie C. Kennedy, Dec. 22, be- r of Frank T. and Mary E., d sister of Madeleine, Francis, m, and John. Funeral Thurs- at 9:30 a. m., from late resi- Luella-av., to St. Philip Neri m requiem high mass at 10 ment Holy Sepulchre.

ph Kovac, Dec. 22, 1925, are rly beloved husband of Au- father of Joseph, Augustine, Louise, and Geraldine. Fu- y, Dec. 26, 1925, at 2 o'clock ate residence, 5282 N. Lawler- at Montrose cemetery.

ry William Kruger, son of Mrs. Kruger and the late Henry and of Mae Connon Kruger, illiam G., Henry Neil, Earl, Edward Kruger, brother of K. Kyle and Mrs. Minna and Mrs. Mabel J. K. Hard- 1925, are 55 years. Fu- at residence, 7210 Crandon- 10 a. m., under auspices of odge, A. F. & A. M. Honorary Sherman lodge, No. 880, Fairview chapter, No. 161, ontjoie commandery, No. 53, ian shrine. Interment Oak-

Leslie, beloved husband of a, nee Callaghan, fond father s. Ann Silberman, Mrs. Mary k, Mrs. Susana Maloney, Ed- Rose Judd, and the late Wil- Saturday, Dec. 26, at 9 a. m. r's residence, 7249 Ridge-av., est Mary's church. Autos to l cemetery. Information, call 08.

mma McGregor, beloved wife Gregor, dear mother of Mrs. bury and Mrs. J. A. Lucas, rs. Hugh Spaulding. Services ome, 1430 Elmdale-av., Satur- 9:30 a. m. Interment Lock-

rris Merrell, age 84, brother ra H., and the late Fred R. 23, at his residence, 360 E. Funeral services will be held church, 47th and St. Law- urday, Dec. 26, at 2 p. m. Rosehill cemetery. Evanston copy.

Caldwell Morin, beloved hus- ne E. Morin, formerly Good- brother of James R., Charles . Morin and Adelaide Morin the late Nellie Morin Weed, in McLafferty and Elizabeth r; at his late residence, 5484 uneral Saturday, Dec. 26, at m Washington Park Congre- rch. Interment Oakwoods. Ia., and Hastings, Neb., pa- copy.

oline Nikolas, Dec. 23, 1925; Kathryn, nee Wisser, and the Nikolas, sister of George J., Louise Peacock, Mrs. Kathryn d Minnie Nikolas. Funeral m., from the residence, 632 av., Oak Park.

North, nee Green, Dec. 23, of the late Fredrick G., be- of Beatrice L. Michels and North, fond grandmother of Michels. Funeral services Sat- 9, at 10:30 a. m., from chapel, ark-st. Interment Memorial

bert R. Sampson, Dec. 21, 9, husband of the late Mary father of Walter S., James G., Stella A. Swanson. Remains 7066 N. Clark-st., Rogers al Thursday, Dec. 24, at 1:30 chapel. Interment Memorial r. Member of G. A. R.

rris Turner Sherman, Dec. 22, residence, 1515 E. 65th-st., of Walter B., mother of Wal- n, sister of Mrs. W. W. Dour- ro Ill., and Mrs. B. O. Brown Funeral services at chapel, Grove-av., Saturday at 1:30 ment Graceland cemetery.

am Skakel, Dec. 20. Member , No. 4. Elks' funeral service 6 W. Randolph-st., Thursday, a. m. Interment Elks' Rest, wood cemetery. Members are be present.

BARNETT, Exalted Ruler. AV W. NOTHDURFT, Secy.

B. Spohr, nee Ambus, Dec. 23, d wife of Frank M. Spohr, of Frank E. and Robert A. rday, Dec. 26, at 9:30 a. m., e. 2220 Winona-st., to St. Ma- thence to St. Joseph cemetery.

ry Cook Stevens, Dec. 23, d wife of Frank Kimball loving sister of Almirah Hol- at the age of 61 years and rvices Thursday at 3:30 p. m., 10754 South Hoyne avenue. aws on Saturday.

min F. Stout, Dec. 22, 1925, beloved father of Benjamin Funeral Thursday, Dec. 24, at en son's residence, 266 Park- rest. Interment Forest Home. air Oaks lodge, A. F. & A. M.; apter, and Siloam commandery.

y S. Tilden, Dec. 22, 1925, , at her home, 539 Belden-av.; late John P. Tilden of Peru, er of Flora L. Tilden. Funeral rsday, 2:30 p. m., at chapel, -av. Interment Peru, Ill.

SWORTH—Harry Van Middles- 64, husband of Helen, nee er of Helen Clark Judd, Ed- and Agnes Van Middlesworth. rday, Dec. 26, at 11 o'clock. ce, 5725 Maryland-av., to Oak- ery.

ard Walsh, Dec. 23, beloved Lillian, nee Grey. Funeral Sat- a. m., from the late residence, th street, to Church of Holy ment at Holy Sepulchre. For all Yards 0703.

METERIES.

HILL CEMETERY.

WITH FULL perpetual care, at moderate prices. Single e $150.00 in Chicago's most ausoleum. Edgewater 0714. OUR CEMETERY LOT FOR NESS L T 163, TRIBUNE.

DERTAKERS.

JORDAN & CO., rectors in Chicago 71 Years. at St. Clair. 612 Davis, Evans.

NUMENT

LUM OR HEADSTONE where by the Old and Reliable G. BLAKE CO. rect and durable. Free booklet. 79 Belle St. Hoke 6184 E. 67th St. Fairfax 2212

Elmer Awed by Grandeur of "Messiah"

Oratorio Easily High Spot of Night's Programs.

BY ELMER DOUGLASS.

The early evening programs were as quiet as the lull before a storm, and a storm is breaking over my ears at this moment—Handel's oratorio, "The Messiah," from W-G-N.

There was a hushed note in Announcer Bill Hay's voice as he reverently read Dickens' "A Christmas Carol," WLIB, 7:30, to the accompaniment of suppressed tones from the studio organ.

Almost remarkable in the similarity of voice timbre, compared to Bill Hay, was the baritone voice of Prof. Walter Allen Stuls, who gave a song recital at WMAQ, 8 to 8:25. This Northwestern university professor has a voice that seems to combine all the qualities that make a singer's voice likable.

The strength of the signals from KDKA, East Pittsburgh, must have attracted many listeners to the broadcast of the Triangle club's annual frolic, direct from Princeton university.

The recital by Milan Lusk, violinist, WMAQ, 8:25 to 9, was, as always, filled with interest and enjoyment. Mr. Lusk produces tones as fine and pure as a thread, or round and full and robust, and his technic is so perfect that it sounds as though the violin could sound no other way.

Now, pressing the "swell" stop, W-G-N, 8:30 to 9, let the Allerton club chorus fill our ears and mind with choice Christmas music, for this was indeed good to hear.

And "Roxy and his gang," WLIB, 9 to 10. Won't say much about him and them at this moment, except that we like and cannot help liking him. They wish us a merry Christmas. We return the same kind thought.

Now for that marvelous oratorio, "The Messiah," W-G-N, sung between 10:15 and 11:55, by the Irving Park Lutheran church choir, a quartet of choice W-G-N soloists, with the Tribune orchestra accompanying.

Unquestionably this was the finest and most complete broadcast of this immortal work of Handel's since that of two years ago by the Apollo club, Orchestra hall, through KYW.

The chorus numbers were made to fairly ring and thrill by this admirable church choir. Orchestra accompaniment added a rich touch, a sacred touch, that perhaps exceeds that of a church organ.

The soloists were glorious, magnificent, every one of them, and here are their names, worthy of black type; Olive June Lacey, soprano; Kathleen Ryan, contralto; Le Roy Hamp, tenor; Mark Love, bass.

Prince, Ex-Husband of Ohio Girl, Jailed for Fraud

PARIS, Dec. 23. — (AP) — Prince Michael Murat, whose wife was Miss Helene MacDonald Stall of Cincinnati, was arrested today on charges involving a worthless check and a swindle in the sale of a silver fox fur. Prince Murat on Nov. 9 was sentenced to eight months in jail in default of his appearance on charges of selling gems belonging to Countess Salverte and appropriating the funds.

LITTLE ORPHAN ANNIE: The Night Before Christmas

RADIO PROGRAMS FOR TODAY

(Thursday, Dec. 24.) (Standard time throughout.)

ON W-G-N TODAY

MARGARET HEYWOOD. [Drake Studio Photo.] WATT WEBBER.

7:30 to 7:45 p. m.—Christmas music by Edward Benedict, organist.
9 to 10 p. m.—"O Wondrous Star," presented by the Goodrich Zippers.

CHOIR OVER WLIB

The twenty-two boyish voices which compose the Trinity Episcopal church choir will be heard this evening between 7 and 7:30 in a group of Christmas carols from WLIB, the Liberty Weekly station. Among the selections they are to offer are "The First Nowell," "God Rest You Merry, Gentlemen," "Silent Night," and "Away in a Manger." This half hour is the only program scheduled for this evening from WLIB and upon its conclusion the station will sign off until tomorrow night.

THER LOCAL PROGRAMS

11:30—WEBH [370]. Woman's half hour
12:45—WMAQ [448]. Radio farm school-

IT'S CHRISTMAS eve at W-G-N, THE CHICAGO TRIBUNE station on Drake hotel, and with it comes a host of likable Yuletide features starting at 5:30 this afternoon, when Edna Dean Baker of the National Kindergarten and Elementary college is to give a reading for the children, "The Legend of the Christ Child," with accompanying music by Frances M. Arnold.

Topping the evening's bill will be the program of sacred music by the Chicago Paulist choristers, directed by LeRoy Wetzel. Their portion of the program begins at 7:45 and continues until 9 o'clock. Watt Webber, tenor, and Masters John Sassman and Steven Johnson, boy sopranos, will be the featured soloists. The Paulist choristers will also be heard over W-G-N Christmas morning while engaged in the solemn high mass at St. Mary's church.

The Fourth Presbyterian church quartet is to be heard singing carols during the 10 to 11 o'clock hour. Eric DeLamarter is the director of the quartet, which is composed of Margaret Heywood, soprano; Gladys Weyforth, contralto; Thomas Williams, tenor, and Paul Duncan, basso.

Between 6:30 and 7 o'clock this evening Announcer Bill Hay is to continue the reading of Dickens' "Christmas Carol," accompanied by appropriate music will be offered by Edward Benedict between 7:30 and 7:45.

Between 9 and 10 o'clock the Goodrich Zippers are also to present a Christmas program, called "O Wondrous Star," an elaborate musical sketch.

DETAILS OF TODAY'S W-G-N PROGRAM.
[Wave length, 302.8 meters.]
HEADLINERS.
7:45 to 9 p. m.—Chicago Paulist choristers, directed by Le Roy Wetzel.
10 to 11 p. m.—Fourth Presbyterian Church quartet, directed by Eric De Lamarter.
PUBLIC SERVICE PERIODS.
9 to 10:30 a. m.—Digest of the day's news.
10:30 to 11 a. m.—Fore ast of events. Discussion of interesting topics.
11:30 to 12 noon—Household hints.
12:30 to 12:40 p. m.—Farm talk by Earl J. Cooper, director of the Friesian association.
3:25 p. m.—"Port o' Missing Men."
5:30 to 6 p. m.—"The Legend of the Christ Child," by Edna Dean Baker of the National Kindergarten and Elementary college.
MUSICAL ENTERTAINMENT.
12:40 to 2:30 p. m.—Luncheon concert by the Drake Concert ensemble and the Blackstone String quintet.
3:30 to 4:15 p. m.—Tea time, with music by the Marshall Field & Co. Tearoom orchestra.
4:30 to 5 p. m.—Organ recital by Edward Benedict.
6:30 to 7 p. m.—Dickens' "Christmas Carol," read by Bill Hay.

2—Musical program.
5—KYW [536]. Concert. 2:30—Closing markets. 2:35—Afternoon frolic.
5—WIBO [226]. Musical program.
5—WBBM [226]. Musical program.
6—WMAQ [448]. Ill. Fed. of Women's clubs. 4:45—Music. 5:15—Topsy Turvy time.
5—WOK [217]. Musical program.
5—WGES [250]. Organ; violin, tenor.
6—WENR [266]. Concert; lyric trio; vocal selections; violin and cello.
6—WMAQ [448]. Organ. 6:30—Wide Awake club. 6:50—Family Altar league.
6—KYW [536]. Dinner concert from KDKA, Pittsburgh.
6—WHT [400]. Organ recital; Genevieve Burnham, soprano.
6—WIBO [226]. Concert; Granville quartet; string trio; Christmas music.
6:30—WLS [345]. Organ. 7—Lullaby time.
6:45—WHT [400]. Cantata, "The Adoration," given by National Radio Chapel choir; ensemble specialties.
7—WEBH [370]. Church of The Atonement choir. Christmas carols: Don Bernard, tenor.
7—WQJ [448]. Concert; Clement Laskowski, tenor.
7—WMBB [250]. Musical program.
7:05—KYW [536]. Bedtime stories. 8—Twenty minutes of good reading. 8:20—Musical program.
7:30—WLS [345]. Special Christmas eve program.
8—WMAQ [448]. Mr. and Mrs. Marx E. Oberndorfer, musical lecture. 8:30—Whitney trio.
8—WBBM [226]. Rocky Mountain quartet; tip trio; Ziegler sisters.
8—WGES [250]. Orchestra; organ.
8—WENR [266]. Orchestra; Santa Claus party; Harmony entertainers.
9—KYW [536]. Concert. 10—Evening at home program.
9—WMAQ [448]. Prof. W. F. E. Gurley. 9:15—Elizabeth Stokes, soprano. 9:40—University of Chicago chimes.
9—WMBB [250]. Musical program.
9—WEBH [370]. Christmas sermon; vocal; orchestra.
9:30—WHT [400]. Musical program.
10—WJAZ [322]. Chimes; special Christmas music program: Carols in Latin, French, German and other languages, given by Zenith Opera company; Chicago Women's Musical club chorus.
10—WOK [217]. Musical program.
10—WBBM [226]. Musical program.
10—WQJ [448]. Ballantine Operetta company of 16 singing Christmas carols, cantatas and light opera excerpts; cantata, "The Christ Child."
11—WGES [250]. Orchestra; Evans Lloyd, composer.
11—WJAZ [322]. Chimes; Chicago Women's Musical club chorus and Zenith Opera company in program of Christmas music; chimes.
11—WEBH [370]. Musical program.
11:15—WHT [400]. Swedish program. 12—Your hour league.
1 a. m.—KYW [536]. Insomnia cub.

OUTSIDE CHICAGO

7—KFNF [266], Shenandoah. Christmas eve.
7—WEAF [491], New York. Carol services, also WGR, WCCO, WWJ, WFI, WEEI, WSAI, WOC, WCAE, WTAG, KSD, WEAR.
7—WJZ [454], New York. Christmas carols, also WGY, WRC.
7:15—WREO [285], Lansing. Orchestra; Christmas program.
7:30—KDKA [309], East Pittsburgh. Composers' half hour.
7:30—WEAR [389], Cleveland. Studio program.
7:45—WIP [508], Philadelphia. Music institute program.
8—KDKA [309], East Pittsburgh. Concert; little symphony.
8—WBZ [333], Springfield. Children's chorus of 75.
8—WCBD [344], Zion. Children's orchestra.
8—WEAF [491], New York. Musical program, also WEEI, WSAI, WGR, WWJ, WFI, WTAG, WOC, WCCO, KSD, WCAE, WEAR.
8—WGY [379], Schenectady. The Messiah, also WJZ, WRC.
8—WIL [273], St. Louis. Vaudeville.
8—WORD [275], Batavia. Trio; tenor; trombone.
8:30—WEAF [491], New York. Surprise program, also WEEI, WGR, WOC, WFI, WWJ, WCAE, WCCO, WSAI, WTAG, KSD.
8:30—WSMB [319], New Orleans. Dance program.
9—KTHS [375], Hot Springs. Latin-American serenade.
9—WEAF [491], New York. Musical program, also WLIB, WEEI, WGR, KSD, WTAG, WSAI, WCCO, WWJ, WOC, WFI, WCAE, WJAR.
9—WRNY [258], New York. Volga trio.
9:30—WMAC [341], New York. Jewish folk songs.
9:30 — WTIC [476], Hartford. Special Christmas program.
10—KDKA [309], East Pittsburgh. Midnight revue.
10—KGO [361], Oakland. "A Christmas Carol."
10—KSD [545], St. Louis. Cantata, "The Story of Christmas."
10—WLW [422], Cincinnati. Dance music.
10—WSM [283], Nashville. Christmas eve program.
10—KTHS [375], Hot Springs. Christmas eve program.
10—WWJ [353], Detroit. Christmas carols.
10:30—KFRU [500], Columbia. Organ.
10:30 — WEAF [491], New York. "A Christmas Carol."
11—WLWL [288], New York. Solemn mass.
11—WOC [483], Davenport. Orchestra.
11:40—WLW [422], Cincinnati. St. Peter's cathedral carols.
11:45—KSD [545], St. Louis. St. Louis cathedral mass.

27,000 ACRES

Beginning 4 Miles South of

HATTIESBURG, MISS.

Including Old Camp Shelby and Traversed by

Illinois Central & Miss. Central Railroads

PRICE $8.50 PER ACRE
Reasonable Terms

23,000 ACRES

east border of Mississippi and west border of Alabama, commencing near State Line Station on M. & O. Railroad and lying between M. & O. Railroad and A. T. & N. Railroad.

PRICE $5.00 PER ACRE
Terms.
For further particulars write

GRAYSON & CO., INC.

Pioneer Gulf Coast Realtors
Offices in
Gulfport Biloxi Pass Christian
Established 1910

Don't buy Water

When you buy Heinz Tomato Ketchup you pay for rich tomato substance —and not for water. Long patient cooking carries off the water in steam, leaving a full-bodied concentrated ketchup that tastes better and goes farther. Think of that next ketchup-buying time.

HEINZ TOMATO KETCHUP

Thick with boiled-down goodness

WHEN IN PITTSBURGH VISIT THE HEINZ KITCHENS

57

43 Days

ON THE
MAURETANIA
AROUND THE
MEDITERRANEAN
AND TO EGYPT

SAILING FROM NEW YORK, FEB. 16, 1926

Returning via Southampton with opportunity to visit London, etc. —calling at Madeira, Gibraltar, Algiers, Villefranche (French Riviera), Naples, Athens, Haifa (Holy Land), Alexandria, etc.

$830 UP

From New York back to New York — Comprehensive, interesting shore excursions. Stop-over privileges in Europe. One way bookings to Mediterranean points, Egypt, etc.

Requests for detailed information and literature cordially invited.

CUNARD and ANCHOR Lines
140 North Dearborn St. Or Branches and Agencies

Mandel Brothers

The Christmas Store Beautiful

Purchases made today will be delivered in time for Christmas

OUR city and suburban routes will be completely covered by treasure-laden motor trucks, carrying the message of Christmas joy to many homes.

Diamonds—25% reduction now affects higher-priced jewelry

Affording unusual opportunities to secure diamond-set jewelry at exceptional savings. Included are diamond rings, above $700, brooches, bracelets, and wrist watches above $200. Almost all are one-of-a-kind pieces of particularly beautiful design.

First floor, Wabash.

The gift supreme for Christmas

Opera glasses—very special

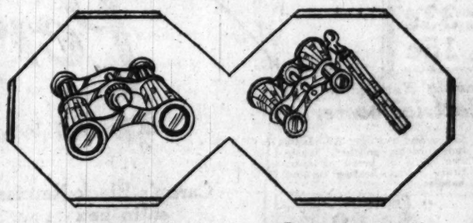

Opera glasses from France
5.85
Made of fine Oriental pearl and fitted with good magnifying lenses. Each pair comes in leather case.

Oriental pearl opera glasses
$10
Imported Oriental pearl with matching folding handle. Clear, magnifying lenses. Each pair in velvet bag.

First floor, Wabash

Zip! and they're on. Zip! and they're off!

Zipper Boots

—for every member of the family

Zipper Boots provide protection against the merriest, maddest snow storm, and they're easy to put on and to take off. A single turn of the wrist and they're fastened. Another twist and they're off as quickly. Yet they give a trim appearance, fitting closely at foot and ankles without bulkiness.

Women's and men's, $6
Growing girls' sizes, 2½ to 8, $6
Misses' sizes, 11½ to 2, 4.50
Children's sizes, 6 to 10½, $4

Christmas Delivery Guaranteed

In anticipation of the needs of last minute shoppers, Silver-Marshall are prepared to install your radio set for Christmas. Every set has already been inspected and tested to give you perfect reception Christmas morn.

Radiola 28

Here is the new desk model RCA Super-Heterodyne,—the finest radio set that money can buy,—equipped with the new easy tuning single control dial. No external connections, no acid batteries, everything contained within the set itself.

The Silver-Marshall technical staff,—leaders in superheterodyne development,—are at your service to insure perfect installation and upkeep.

Complete
$297.50
Nothing Else to Buy
Convenient Deferred Payments

Atwater Kent

For a moderately priced set no better value can be found than the new five tube Atwater Kent. Your choice of the large instrument or the small compact model which fits so unobtrusively into the home. Actual tests have shown that this set equals in performance any set selling for double its price. Complete..... **$130**

Payments $3 a Week
Christmas Delivery Guaranteed
Other Makes and Models, $30 Up

Silver-Marshall Inc
105 S. Wabash Ave. Phone Rand. 1844

EDUCATIONAL

Good Positions

For Gregg Graduates

Gregg graduates always in need. Demand far exceeds supply. Work with executives. Increase your salary . . . know the opportunities Gregg training opens to you.

Day and Evening Classes

Day and evening classes in Shorthand, Typewriting, Secretarial Training, Bookkeeping, etc. Progress is individual. Enter any Monday.

Book of Facts—Free

Illuminating facts about the road to success. Shows how easily you can get ahead. Send for this book today.

Gregg School
The Home of Gregg Shorthand
6 N. Michigan Ave., Chicago
State 1881

EDUCATIONAL

PROGRESS

To-day, the first step toward business success is made via business training. This you can get most effectively at *"The Oldest Business College in America."*

Special Secretarial Course
Shorthand, Typewriting
Bookkeeping, Business Arithmetic, Commercial Law, Business Correspondence, Business Practice—including Banking, Brokerage, Real Estate, Business Economics, Business Management, Office Administration, Accounting, Salesmanship, Public Speaking, Comptometer, Court Reporting, etc.

"I Offer You This FREE BOOK"—
F.W. HAZLETON, *Principal*

Here is a 46-page Book which will tell you all you want to know about business success — send for it today. Call, write or phone.

BRYANT & STRATTON BUSINESS COLLEGE
116 S. Michigan Ave., Chicago; Rand. 1578

SHORTHAND Coach School

184 Auditorium Bldg., 10th Fl., 427 S. Wabash-av

PRIVATE INSTRUCTION
Shorthand—Typewriting—Bookkeeping by practical instructors. High school and college graduates specially prepared for rapid speed training by dictation drills, bookkeeping lecture course and filing lecture course are added features. Open to public in courses of 10 and 12 lectures at a reasonable rate.
MYRTLE M. VOSS, Wabash 3732, Harr. 2420

MOSER

The Business College with a University Atmosphere
Open Only to College Students
31st Special 3-Months Course
Complete STENOGRAPHIC Intensive
No enrollments after January 1
116 S. Michigan Ave., 12th Floor
Phone Randolph 4347 Chicago
(3358)

Be The Man Employers Demand

Our practical shop training fits you for a real job. Actual Auto and Electrical equipment. Day and Evening classes. Free Employment Service. Write for big free book and tell us your age.
GREER COLLEGE OF AUTOMOTIVE
2021 South Wabash Avenue, Chicago

METROPOLITAN BUSINESS COLLEGE

53rd Year. Day and Evening Classes.
Commercial, Stenographic and Secretarial Courses. Fourteen Colleges in Chicago and Suburbs. See Phone Directory for Addresses.

ACCOUNTANCY INSTRUCTION by Correspondence. Also Day and Evening Classes
WALTON SCHOOL OF COMMERCE
322 S. Michigan Ave.

Kindergarten Training

New 32d-Year Class Starts Feb. 1st
Froebel Teachers College
Address Registrar, 2, 616-22 S. Michigan Blvd.

LOYOLA UNIVERSITY

Arts & Science, Commerce, Law, Medicine, Dentistry, Pharmacy. Catalog upon request. 28th E. Pearson Park, Chicago

FOR HIGH SCHOOL CREDITS

The Balfour Johnstone School
Room 1314—64 W. Randolph St.
Send for Circular. CHICAGO, ILL.

N.U.

NORTHWESTERN UNIVERSITY — Evanston, Illinois—Chicago. 42 Colleges and Schools. Write for Bulletin.

YMCA SCHOOLS

School of Commerce, Colleges of Arts and Sciences, Day and Evening High School, Day and Evening Elementary School. Call, write or phone Central 6787 for catalog. 19 S. La Salle St.

READ Finding a Profession Instead of a Job
It shows money-possibilities for girls and women. Illinois School for Filing, owned and managed by Library Bureau, 214 W. Monroe St. Dearborn 4416. Ask for Miss Lavender.

Monticello Seminary

GODFREY, ILL.
20 miles from St. Louis.
Junior college and Academy ninety years old. 300 acres of land.
JUNIOR COLLEGE graduates enter leading universities as Juniors without examinations. Also admitted to Barnard College, New York; Goucher College, Baltimore; Radcliffe College, Cambridge; Simmons College, Boston, without examination on academic standing.
HIGH SCHOOL prepares for College Entrance Board Examinations for large eastern colleges.
SPECIAL COURSES in Music, Art, Domestic Science, Expression, Secretarial work. Opens middle of September each year. Limited number of students received in February.
Write for Catalogue.
HARRIET RICE CONGDON, Principal

SPECIAL 6 TO 8 WEEKS COURSE IN COMPTOMETER ADDING-CALCULATING MACHINES
Tuition low. Graduates placed promptly in well paid positions. Operators in constant demand. Interesting work; easy to learn; no experience necessary.
Day and Evening Classes Start Jan. 4
Call, Write or Phone State 8921 for Particulars.
GREGG SCHOOL
6 North Michigan Ave., Chicago, Ill.

Carpenters, Bricklayers and Builders
Day and Evening Classes
Dept. 318, CHICAGO TECHNICAL SCHOOL FOR BOYS
118 E. 26th Street (Cor. Indiana Ave.) Phone Victory 5277

ST. GEORGE SCHOOL

FOR GIRLS AND SMALL CHILDREN
Day and boarding. All day kindergarten. Grammar grades, including junior high, domestic science, French, expression. Solves the mother's problem.
4545 Drexel Blvd. Phone Atlantic 2748.

"Stammering, Its Cause and Cure," is the title of a 288-page book which we will send free to any stammerer. Bogue Institute for Stammerers, 3758 Bogue Building, 1147 North Illinois Street, Indianapolis.

COYNE ELECTRICAL SCHOOL
1314 West Harrison Street

DePaul UNIVERSITY — SHORTHAND
Day school courses open to high school graduates. Evening classes. Start any time. Day of instruction and Dept. 318, 64 E. Randolph St. Chicago. Telephone Central 8040

MAYO
Commercial Law Preparatory, Shorthand, Day and Evening Classes. Open to Men and Women. 421 S. Dearborn St., Chicago. Phone Wabash 2285.

Languages Berlitz School

12th floor, Auditorium Bldg. Tel. Harrison 0332
French, Spanish, German, Italian, English, etc.

COMPTOMETER OPERATORS Are in Demand. Call, write or phone (State 8923) for particulars of our short course of five weeks' training. FELT & TARRANT MFG. COMPANY, 29 South La Salle Street.

WALGREEN'S
Gifts for Christmas

WITH only one more Christmas Shopping Day left, you will find Walgreen Stores a *great convenience* in meeting your *last minute shopping problems.* The *splendid* selection of Gift Merchandise on display makes it *easy to select Gifts* that *please; and remember, "There's a Walgreen Drug Store near you."*

87 Drug Stores

ALL STORES OPEN EVENINGS UNTIL CHRISTMAS

LOOP STORES

17 E. Washington St. (Opposite Field's) — Clark and Madison Sts. (Morrison Hotel)
Clark St. and Jackson Blvd. — Randolph and La Salle St.
Monroe Street and Wabash Avenue

This Sale at All Chicago and Suburban Stores

Home made mild Bittersweet Chocolates for everyone. Shaving brushes, safety razors, cigars and cigarettes for dad or brother.

Toys for the little ones. Perfumes and Toilet Goods for the girls and women. Just the right gifts for mother or sister.

For Christmas

Plum Whip Ice Cream

That good Walgreen Ice Cream in a delicious Fruit Brick, especially made for Walgreen customers.

An Ideal Christmas Dinner Dessert

For Thursday and Friday Only

50c

Made in Our Own Factory

La Dora
Pearls
Indestructible

These pearls are of good weight and perfect in shape. Look like the genuine; 24 inch length. Gold clasp set with diamond. In beautiful gray plush case.

$3.50

$6.00
Coty's Paris *Perfume*

This newest Coty importation in rich ivory Cigarette Case. Makes a beautiful gift.

Approx. two ozs.

$4.98

Made as good as good candy can be made

Our
Mild Bittersweet Chocolates

Made in our own Candy Department exclusively for Walgreen Customers.

Fresh and Homemade

70c POUND

Packed in 1, 2, 3 and 5 lb. Boxes

Christmas Packages

In attractive Persian Metal Boxes; weight about 1 lb. 1 oz. $1.25
Oriental Bird Metal Box, decorated in oriental colors; weight 1 lb. 3 ozs. 1.35

Beautiful Metal Vanity Chests, $3.50 up to $7.50

Suggestions from Our Toy Section

Honeymoon Express

An interesting toy train. Runs on circular track mechanically. Has tunnels and farm house. Brightly colored **69c**

Racing Roadster

A long, low Yellow roadster with blue and green trimmings. Runs automatically at a good fast clip. Driver in seat. Every child will want one of these splendid toys.

39c

Sweet Baby Dolls

Every little girl will want one of these beautiful dolls. 15 inches high. Says Mama very plainly. Doll is in pretty pink or blue pillowcase and is trimmed with lace. Has dainty white dress. **$1.39**

Baby Dolls with Esmond Blanket and long white dress. Says Mama. **1.49**

Katherina Dancing Dolls

A cute little doll dressed in a bright Dutch costume of red and green. Dances by herself. Very amusing and sure to please the kiddies.

$1.49

Lift Dump Trucks

Here is a Real Toy for boys; 18 inches long, 6 inches high. Has real mechanical dump and balloon tires. Finished in rich black with red and gray trimmings.... **98c**

Fords
Sedans—Touring—Coupes

Great toys for children. Exactly like the older Henrys. Run automatically. Finished in rich black. Buy the complete set. Each.. **48c**

Acrobats

An unusually comical toy. Swinging on a bar this fellow performs all sorts of stunts. **69c**

Jerry Dancing Doll

A cute little farmer boy who waltzes around by himself mechanically. Very amusing..... **98c**

Patty Cake Doll

A cute little doll dressed in white; says Mama and makes patty cakes.

$2.49

The Aeroplane Toy

Aero Speeders

Aeroplanes swing mechanically around a large center stand. A world of fun for boy or girl.

98c

Other Interesting Toys

Walking and Barking Dog	98c	Teddy Soldiers	69c
Toy Piano	$1.98	Sailor Blue	69c
Skeezix Doll	98c	Wheeler Wooden Toys	49c
Sunshine Dancing Dolls	98c	Joe Hustlers	98c
Felix Dancing Dolls	98c	Bilt E Z Toys	98c

You're Always Welcome at Walgreen's

Gift Suggestions

Star-Rite
Minute Man Heater
$3.89

Parker *Duofold* Fountain Pen

The finest gift in the world for man, woman or boy. The 14 karat radium dipped point means life-time service.

$5 and $7

Health-O-Meter Scales

A convenient addition to any home. Ivory in color. Weighs accurately. An ideal family gift.

$14.85

Handsome
Electric Percolator

This large 8 cup percolator makes an attractive gift. Heavy, pure aluminum, 11¾ ins. high, 10 in. spread. Complete with 8 ft. cord and 2 pc. plug.

$4.29

Gifts for Men

$1.50 Ever-Ready Shaving Brushes	$1.19
Scott's Ball Bearing Razor Blade Sharpener	$1.69
Poker Chips	79c
$2.00 Hughes Hair Brush	$1.69
$1.50 National Fountain Pens	$1.19
$1.50 Hair Clippers	$1.19
Rotary Whisk Broom in holly box	$1.19
$3.50 Big Ben Alarm Clocks	$2.79

Toilet Articles

$1.25 Manon Lescaut Face Powder,	87c
60c D. & R. Cold Cream,	37c
$1.00 Wildroot Hair Tonic,	83c
35c Frostilla Lotion,	29c
60c Pompeian Rouge,	42c
25c Woodbury's Facial Soap,	17c
60c Elcaya Vanishing Cream,	52c
50c Packer's Tar Shampoo,	39c
75c Theatrical Cold Cream,	43c
Lux Toilet Form Soap, 3 bars,	25c

Torrid
Electric Flat Iron

This iron is a beauty. Has heat proof handle, connection plug, with standard length cord. Extremely easy to handle. Beautiful nickel finish... **$3.39**

Paris Hot Water Bottle

Standard size. Fully Guaranteed.

$1.98

Thermos Bottle

Handsome nickel finished case. Guaranteed to keep liquids hot or cold. Makes a useful gift. Pint size, **$2.49**. Others at 98c and up.

Cutex Marquise Set

In a charming metal case with romantic cover decoration; contains cuticle remover, liquid polish, cake polish, nail white, buffer, orange stick, steel file and emery boards. *An appreciated gift*..... **$2.29**

Christmas Tree Lights

Consists of eight bulbs, in green, red, blue and white colors, with good length cord and plug.

$1.29

Christmas Decorations

Triangle Christmas Tree Lights	$2.29
Holly Ribbons, 10c and	15c
Red Candles, small	15c
Red Candles, large	33c
Metal Candlestick Holders	15c

Kissproof Lipstick
It's Waterproof! Stays On!

Red in the stick it becomes slightly orange when applied, blending with any complexion. It makes your lips appear very natural and very beautiful. In a black enamel and gold case. **48c**

Richard Hudnut
Three Flowers Set

A jolly round package that just challenges you to buy it. Contains Three Flowers Perfume, dainty Twin Compact and Lipstick.

$4.00

Knickerbocker
Shampoo Spray

An ideal all around gift for men or women. Contains separate attachments for shampooing and massaging the hair and scalp. Standard length hose; all attachments are heavily nickeled... **$2.89**

Double Reversible
Electric Toaster

Large and sturdy. All nickel finish, highly polished. Toasts two slices of bread at same time. Non-heating turning handles.

A Splendid Gift
$4.89

Amelita Narcis Christmas Gifts

Perfume
Linnerie Bottle

A charming perfume with a soft, subtle Narcis odor. Packaged in an exquisite imported bottle and satin lined black and gold box. An adorable Christmas gift.

$4.85

Toilet Water
An Exquisite Narcis Odor

Comes in a pretty black and gold box with satin lining. A very desirable gift.

$1.50

Three Piece Toilet Set
With De Vilbiss Perfumizer

A luxurious set containing a DeVilbiss Perfumizer, Amelita Decorated Compact, and one ounce bottle of Amelita Narcis Perfume. The case is black and gold in color and embossed in a beautiful period design, with orange silk lining.

An Exquisite Gift **$6.50**

Four Piece Set with De Vilbiss Perfumizer

Consisting of an exquisite black and gold DeVilbiss Perfumizer, Amelita Narcis Perfume, Narcis Toilet Water and Amelita decorated single compact, **$11.50**

Three-Piece Toilet Set

A beautiful set containing Narcis Talc, Narcis Toilet Water and Single Compact in a stunning black and gold embossed case.

$3.25

Four-Pc. Toilet Set

Contains articles that appeal to every woman. Narcis' Perfume, Toilet Water, Single and Rouge Compacts in period design box in black and gold colors, a Sumptuous Gift..... **$7.00**

Perfumes

—At All Walgreen Drug Stores—

Caron's Black Narcissus Perfume, 2 oz. orig. satin box	$12.48
Caron's Black Narcissus Perfume, ½ oz. original,	2.98
Houbigant's Ideal Perfume, ½ oz	1.75
Houbigant's Quelques Fleurs Toilet Water, 4 oz.	3.50
Houbigant's Quelques Fleurs Perfume, ½ oz	2.00
Coty's L'Origan Perfume, 1 oz. original	3.75
Coty's Chypre Perfume, 1 oz. original	3.75
Coty's Emeraude Perfume, ½ oz	2.00
Richard Hudnut's Three Flowers Toilet Water	1.50
Richard Hudnut's Gardenia Toilet Water	1.00
Melba Bouquet Perfume, original	1.75
Melba Lilac Toilet Water	1.00
Djer Kiss Perfume, 1 oz. original	1.59
Djer Kiss Vegetal	1.19
Djer Kiss Toilet Water	1.63
Gabilla Mon Cheri Perfume, 1 oz	5.00
Azurea Perfume, 1 oz. original	1.79
Floramye Perfume, 1 oz. original	1.83
Le Trefle Perfume, 1 oz. original	1.79
Azurea Toilet Water	1.89
Amelita Narcis Perfume, 1 oz. original	3.00

Gift Suggestions

Ed. Pinaud's Christmas Set

Most everyone idolizes this Ed. Pinaud Set. Contains the very articles needed. Ed. Pinaud Lilac Vegetal, Lilac Bath Salts and Talc. Attractively packaged,

$2.98

Electrical Gifts

Star-Rite Marcel Waver	$4.39
Star-Rite Electric Grill	$5.95
Star-Rite Electric Hair Dryer	$11.89
Star-Rite Curling Iron	$2.49
Star-Rite Vibrator	$4.69
Electric Waffle Iron	$8.39
Star-Rite Electric Heater	$6.89

Ansco Camera

Takes very good pictures, 1⅝x2½ inches. Bright cherry red in color. Good lens. A splendid gift that affords a world of pleasure.

$1.39

Twinplex Stropper
(Export Model)

FREE—Doll House for dull blades with every stropper.

The gift a man appreciates. It sharpens his safety razor blades quickly and easily. Saves money and is a great convenience.

$2.89

Other Suggestions

$2.50 Ucan Safety Hair Cutter	$1.89
Knickerbocker Bath Spray	$2.89
Thermos Bottle, qt. size, corrugated nickel case,	$2.79
$1.50 Ed. Pinaud's Eau de Quinine	$1.29
Gem Safety Razor, De Luxe model	89c
$1.00 Bouquet Vegetal (for after shaving)	69c

Eaton, Crane and Pike
Gift Stationery

Fine Stationery like Crane's makes very desirable gifts. At Walgreen Stores you will find a good selection of Gift Stationery at just the price you wish to pay. Priced from 50c and up.

An Imported Gift
Eau de Cologne No. 4

This charming toilet water is a very acceptable gift. Used by fastidious women who wish to preserve personal daintiness the entire day through. It neutralizes, but does not check natural perspiration. Its fragrance is frail and subtle.

Small size..... 65c
Medium size..... $1.25
Large size..... $2.00

Djer Kiss Toilet Set

An attractive three piece set, containing Djer Kiss Face Powder, Talc and Vegetal.

$2.98

Trejur Compacts
The Gift to Give

All women appreciate the convenience and beauty of Trejur Compacts. The model illustrated is the small twin. Has Rouge and Powder compartments, Mirror and Puff combined.

Small Twin..... $1.00
Thinnest at..... $1.00
Thinnest Twin..... $1.50

Christmas Mixed Hard Candy

Good and wholesome. Some have tasty stuffed centers.

Per Lb., **29c**

Baby Ben
Luminous Alarm Clock

Tells time in the dark quickly. Reliable and accurate timekeeper with long, loud ringing alarm. Bright nickel finish. A pleasing gift.

$3.89

Gifts for Women

Aluminum Percolator	79c
Armand Cold Cream Face Powder (in Christmas Package)	$1.00
Boncilla Beautifier	98c
$1.00 Cutex Five Minute Set	89c
Hudnut's Deauville Double Compacts	$2.50
White Ivory Clocks	$3.49
Veolay Ambre Royale Face Powder	$1.19
$1.50 Hughes Hair Brush	$1.19
White Curlex Electric Curling Iron	$1.19

Norida Gift Set

A stunning Vanity Case in a gift package. A box of Fleur Savage Face Powder besides.

Single Vanity **$2.25**
Double Vanity **$2.75**

Comes in beautiful velvet lined gift box.

Gem
Bathroom Cabinet

Men find it a great convenience. Contains compartments for razor blades, shaving brush, cream, tooth brush, and paste — besides mirror. Duco finish.

A Sound Gift
$1.59

$1.50 Manicure Scissors

A neat little scissors; sharp shearing edge. Fine tempered steel.

$1.19

Vigny **Golli Wogg** *Perfume*
(Furhead)
$6.98

Cigars and Cigarettes

—The Gift for Men—

Alcazar, 10c size, box of 25	$1.98
R. G. Dun, 10c size, box of 25	$2.19
Roi-Tan, 10c size, box of 25	$2.19
Muriel, 10c size, box of 25	$2.19
Ben Bey, 2 for 25c size, box of 25	$2.69
Gonzalez, 2 for 25c size, box of 25	$2.89
Tom Palmer, 2 for 25c size, box of 25	$2.75
La Palina, 2 for 25c size, box of 25	$2.69

Chesterfield Cigarettes
Carton of 200 in Christmas Package

A Very Desirable Gift

De Vilbiss
Perfumizers

These dainty perfumizers of hand blown glass are a great favorite with most women and make beautiful gifts.

Many Sizes and Styles

See them in a variety of sizes and beautiful colorings in the Toilet Goods Section of our stores. The prices range from

75c to $6

Amelita Narcis' Perfume is a Splendid Companion Gift to a Perfumizer

SECTION TWO
SPORTS
MARKETS
WANT ADS

Chicago Daily Tribune.

THE WORLD'S GREATEST NEWSPAPER

The Tribune's Telephone Number Is
Superior 0100

THURSDAY, DECEMBER 24, 1925. ** 15

FIND PREPS GUILTY OF PRO CHARGES

CHICAGO RENEWS FIGHT FOR 1926 ARMY-NAVY TILT

Will Ask Delay in Deciding Site.

BY IRVING VAUGHAN.

Encouraged by the "what have you to offer" attitude of Rear Admiral Louis M. Nulton, superintendent of the U. S. Naval academy, Chicago yesterday rekindled its fires of determination to land the Army-Navy grid classic for Soldiers' field next fall.

MAJ. GEN. FRED SLADEN.

The interest displayed by Admiral Nulton in the visit of Fred A. Britten, Illinois congressman, at Annapolis was looked upon here as a victory in at least half the battle, and Chicago's go-getting forces—the American Legion, the game committee headed by Gen. Dawes, leading city officials and business interests—now will train their guns on the departmental dignitaries at Washington and Maj. Gen. Fred Sladen, superintendent at West Point. The latter, so far, has declared himself unalterably opposed to a game here, on the ground that the cadets would lose too much time from classes.

Davis Target of Attack.

While the local pioneers in the project do not wish to be quoted extensively as to the procedure contemplated to break down West Point chief's objections, it is a certainty that the attack will be centered on Secretary of War Davis.

Chicago will present its claim as justified and Secretary Davis then will be asked to influence Maj. Gen. Sladen not to commit the game to any city during the remainder of his reign as chief at West Point. The reason for this is that Sladen will relinquish his present duties in April and will be succeeded by Brig. Gen. March B. Stuart, who has hinted to intimate friends that he would give serious consideration to the plea of the west that he be given a glimpse of what always has been an exclusive eastern function.

Want Decision Delayed.

Another vulnerable point of attack will be to have the Annapolis superintendent delay an expression of choice for next year's battle ground. The Navy has the picking of the city for the 1926 game, but the choice must be acceptable to the other forces.

Gen. Davis, chairman of the committee named to press Chicago's plea, was enthusiastic yesterday after reviewing reports of Congressman Britten's one man attack on Annapolis.

"It would seem that some progress already has been made," said Davis. "The important point is that we are not asking anything unreasonable. It is unfair to let only one section of the country see this game year after year. It will be a revelation to the cadets and middies to come out here and see how we can greet them."

Gen. Davis also pointed out that Chicago's claim is doubly effective, because the game would make the official dedication of Soldiers' field, which stands as a monument to those who made the supreme sacrifice in the world war.

Tribute to Hero Dead.

"No higher compliment could be paid those who fell than to have future leaders of the army and navy participate in the dedication," said Davis.

During the Britten-Nulton conference at Annapolis the latter expressed doubt as to whether the seating capacity of Soldiers' field would be extensive enough to meet the heavy expense of bringing the cadet and middie corps of 4,000 from their respective bases of operations. The admiral can set his mind at rest on this point.

Edward J. Kelly, president of the south park board, went on record today as guaranteeing a capacity of 100,000. The erection of the south stands will raise the present capacity of 74,000 by next September and with temporary north stand and field boxes 100,000 seats can be provided. As a matter of fact, there were as many as 100,000 spectators present during the police games last summer.

Estimate $275,000 Gate.

The 100,000 tickets available there would be 40,000 remaining for public sale after the athletic associations of the two institutions each had their customary 30,000. With these sold, and that would be a cinch even before the sale opened, the gate would aggregate about $275,000.

The American Legion has thrown its full force into the fight by the name of a committee to investigate just what would be required to finance the game. Howard P. Savage, state commander, and Claude Foubare, vice commander, estimate that the proceeds of the 40,000 tickets sold to the ex-service men would be sufficient to meet all expenses.

Cooperation of the Association of Commerce also is promised by its president, William R. Dawes, provided a committee named for that purpose reports favorably on the project.

That the cadets and middies could be provided with sleeping quarters should be necessary for them to remain here over night before or the night after the game, is the opinion of J. H. Hoffman, secretary of the hotel men's association.

THE GUMPS—PAWNS OF FATE

BOARD FIXES FULL PENALTY ON FOUR BOYS

Englewood Stars Denied Leniency.

BY JAMES CRUSINBERRY.

The verdict was guilty and the penalty was the limit—permanent disbarment for those four Englewood High school boys, Bill Thompson, Charles Richardson, Jack Daniels, and James Snyder, when their case was heard yesterday afternoon by the board of control of public school athletics. There were twenty-four on the board. Twenty-three of them voted "guilty." One, the Englewood representative, didn't vote.

ART FOLZ.

The boys were found guilty of playing football against paid players. They had violated one of the rules of amateurism. The penalty for violating that rule reads, "He shall be debarred permanently from athletics in the public schools."

Boys Confess Playing.

The boys confessed to having taken part in the game at the White Sox park nearly two weeks ago between the Milwaukee team and the Chicago Cardinals, both members of the National Pro league. They played, they said, because they were led into it, believing it was a practice contest, and they wanted to learn some of the fine points of the game from the big pro stars. They didn't get one penny for their services. They declared they didn't realize they were injuring their amateur standing.

It was a verdict that stamped those lads in their teens as professionals. While this board has no jurisdiction over the boys after they have finished their high school courses, it is unlikely that they will be permitted to take part in athletics in college.

Fire of Cross Questions.

When those lads stood up before them to tell their story not one of them had half finished before he was interrupted. First one and then another of the board cross questioned the boys. They pointed the finger of guilt at the lads like a prosecuting attorney. One man even went so far as to cite the case of Leopold and Loeb in drawing a comparison, but he was quickly hushed with a remark that he was getting away from athletics.

It had no apparent effect upon the board members when two of the fathers made appeals for their sons. Mr. Daniels and Mr. Snyder, both being present, were permitted to talk. The board wasn't influenced by the talk of Art Folz, former Englewood star but now a professional player, who stood up and took all the blame for the escapade of the boys. Chris O'Brien, manager of the Cardinals, attempted to help the youths, but didn't get far.

Discuss Board's Right to Act.

There was quite a controversy among the board members at the start of the hearing over the question of their right to hold the trial. It was pointed out that the Englewood school should first have taken action against the boys and if the school had barred them, the board need have nothing to do about it.

But Mr. Quant, representing Englewood, stated that in this case, happening as it did after the school football season had ended, the Englewood principal desired the board to determine the amateur standing of the boys.

Effects Far-Reaching.

The case is likely to cause a stir in amateur athletics all over the country. It is a concrete case of exactly what is to be discussed in a week at the annual meeting of the Amateur Athletic federation in New York.

That something may happen to Bob Koehler and Wilfred Smith, two coaches in Chicago high schools, who also play professional football with the Cardinals, was indicated when the board appointed a committee, consisting of L. Rhorke, J. J. Lorents, and H. R. Crook to draw up resolutions regarding the relations of the schools with professional athletes, and report at the next meeting of the board. If the resolutions are adopted they will be transmitted to the school principals.

It was gathered that this is a move to dispense with teachers and coaches who go into the professional ranks to earn money. Koehler, who coaches Schurz and plays with the Cardinals, was present at the meeting.

A similar case of the four Englewood boys was presented to the board by officials of Lindblom when they told of John McLean, pitcher for the high school team, having taken part in a Labor day baseball game near Chicago in which Chuck Palmer, Englewood coach, also played. Palmer is over 21 years of age. In the rules, a boy becomes a pro if he plays with or against a man of that age. The case was turned back for the Lindblom authorities to settle themselves.

Carr Promises Action.

Columbus, O., Dec. 23.—(AP)—In a statement tonight Joe F. Carr, president of the National Professional Football league, declared he had about completed investigation of the Milwaukee-Cardinals game and would announce findings and penalties the latter part of the week.

VIEWS AND NEWS OF SPORTS

BY DON MAXWELL.

(Sports Editor of The Tribune.)

The athletic board of the public schools has ruled on the case of the four Englewood high school boys who confessed playing against the Cardinals in a pro game. The penalty bars the boys from all future participation in sports as amateurs. It brands them as gridiron professionals.

When the boys complete high school they may enter college. But they never can play on college teams.

The board had the right to fix any penalty its members honestly believed just. They might have excused the boys on the ground that they played the game as a lark, that they didn't receive a cent for their playing, and that they had been told that it was only a practice game with no spectators.

The board might have suspended the boys for six months or a year.

It didn't do either. It showed no leniency whatever.

The board was as drastic in its ruling as it might have been had the boys been paid to play and had they played with their eyes open to the consequences.

It was the board's task to fix the penalty and doubtless it acted with sincerity. We don't criticise that penalty.

We do call attention to these facts:

The present rules of amateurism are as farcical as that game in which the Englewood boys played. Amateurs in golf make more money than pros—witness Bill Mehlhorn's resignation as a pro to turn amateur for the avowed purpose of increasing his income.

Amateurs in tennis live in luxury, spending the winter months enjoying the climate in Florida and California.

Coaches in the high schools of Chicago are paid members of professional football teams.

One coach was recently quoted as admitting he had been a professional for ten years. This included his college days.

It wasn't so many years ago that football players—spotless amateurs—were permitted to turn in doctors' bills at the close of the grid season. And no one dared to call them pro.

The board's ruling may keep four boys from college. Of course, a boy goes to college to get an education, but a boy who can and likes to play football probably goes to college with his chief ambition the making of the team. Blacklisted in every college in the country, these four Englewood boys may lose their desire for a college degree. This may be bad logic but it's good dope.

In conclusion, we beg to suggest to the athletic board that leniency is sometimes a virtue.

High school boys have committed graver sins than playing for nothing in what they believed was a practice game.

Football reporters writing about the University of Washington's team which plays the University of Alabama's team at Pasadena on New Year's day have apparently agreed never to mention the teams by their right names. They call 'em "Huskies" and "The Crimson Tide." Which makes it easy for head writers but hard on the readers.

Congressman Britten calls on Rear Admiral Nulton, superintendent of the Annapolis Naval academy, and presents the middle west's plea that the Army and Navy game be played in Chicago next fall.

The admiral listens with an "open mind," but suggests objections and stipulations without number.

Soldiers' field must accommodate 100,000 people; Chicago must be prepared to stand good for an expenditure of approximately $300,000; hotels must furnish accommodations for the naval and military contingents, and so on.

Chicago is willing to answer every objection. Neither money nor effort is begrudged.

But we can't help wondering if Baltimore, or Philadelphia, or New York has been forced to promise this and promise that when the annual game was requested. We can't help wondering if Chicago isn't being asked to do a lot of things which would stump a few of our eastern rivals. Chicago's willingness to overcome all obstacles reflects credit on its ability to do big things.

When the promoters of the Mackinac island dream for staging the Dempsey-Wills fight there next June came forward with their plans, they assured the sport writers that Gov. Groesbeck of Michigan looked favorably upon the idea. Gov. Groesbeck's statement declaring that the fight will not be permitted in Michigan puts the island promoters in a rather hazy light.

Hardly has Gov. Groesbeck's statement been reported than reports come from Los Angeles that Floyd Fitzsimmons and Dempsey are considering a Chicago bid for the fight.

Since the referendum on boxing will not be held until April, the Chicago promotional idea seems a bit premature.

After all the talk is sifted, it becomes more and more apparent that most of the fight talk is publicity for an idle fighter—and that's all.

It's about time for announcements to come from Florida real estate companies that Harold Grange, formerly of Wheaton, "having seen the wonderful opportunities in Florida real estate, has purchased a number of lots in the ——— district."

Christmas boxing benefits apparently are staged for the aid of the poor—fighters.

McTIGUE VICTORY ANGERS FANS AT CHARITY SHOW

Decision Over Flowers Is Called Blunder.

BY PAUL GALLICO.

[Chicago Tribune Press Service.]

New York, Dec. 23.—[Special.]—The ten round bout between Mike McTigue, 171½ pounds, and Tiger Flowers, 165½ pounds, at Tex Rickard's new garden tonight for the benefit of the Christmas fund is utterly insignificant as a news story compared to the most outrageous decision ever rendered in a town where poor decisions are nothing extraordinary. The decision gave the verdict to McTigue after he had been sprayed with punches from opening to closing bell and thoroughly and artistically licked by the colored battler.

FIDEL LABARBA.

The crowd let out a roar that could have been heard to the East river. If ever an inefficient, blind, idiotic verdict was turned in at the end of a bout this was it. And if you don't believe this correspondent ask Jimmy Johnston, McTigue's manager and second, who climbed down the ladder in a daze and came to me with one hand over the side of his face in an attitude of complete and utter surprise.

Flowers Smiles at Verdict.

"Tiger" Flowers took it with a good natured and gentlemanly smile. He made absolutely no attempt to cause any demonstration in his favor. That demonstration came spontaneously from the enraged crowd that swarmed round the ring and howled disapproval.

The judges concerned in this fiasco were men whose integrity cannot be questioned but whose judgment, and the judgment of the boxing commission in placing them at the ringside, can.

Peter J. Brady, Bernard Gimbel, the judges, voted for McTigue. Eddie Purdy, the trained referee, cast his for Tiger Flowers. My score sheet, which is not infallible, but presents the result of some experience in judging fights, gives the first two rounds to Flowers. The third I called even. It might have been given to McTigue. The fourth was Flowers'. McTigue won the fifth and the sixth was even, though McTigue might have been credited with it. The seventh, eighth, ninth, and tenth were absolutely Flowers'.

Flowers Leads All the Way.

There was nothing to the fight but Flowers. The Tiger, from the opening bell to the last gong, kept eternally spraying punches at the Irishman from every angle and landing nine-tenths of them. McTigue half the time was so dizzy he could not even find Flowers, who danced around him, under him, and over him, hitting him from the balcony, the ropes, the ring lights, the exits, and the subway.

In the fifth round McTigue rocked Flowers with hard right hand shots to the head and seemed to have the colored boy in distress. In the sixth McTigue opened a cut over Flowers' left eye, but the Georgia deacon staged such a ferocious rally that he was taking the play away from Mike at the end of the round.

La Barba Makes Hit.

In the best battle of the night Fidel La Barba, world's flyweight champion by right of his conquest over Frankie Genaro, pounded his way to the decision over Lew Perfetti, Long Island City bantamweight. These two ring midgets clashed in the six round semi-final, but there was more action to the ten seconds in this encounter than was crowded into the entire card of fighting.

La Barba in his victory established himself solidly with local fight fans. He showed the attributes of the real champion and at the finish of his bout was the recipient of an ovation such as seldom has been granted a boxer in a local ring.

EVERYBODY'S SKIING IN MILWAUKEE

Sleds and skates have given way to skiing in Milwaukee, and the group above hesitated just long enough for a picture while enjoying the Scandinavian sport in Washington park. Many of the Milwaukee youngsters are experts in handling the skis, maybe some day to compete in foreign meets to beat northern Europe at its own game. [Underwood & Underwood Photo.]

All American Stars Gather to Play Bears

Jacksonville, Fla., Dec. 23.—[Special.]—One of the greatest football squads ever to be organized in the history of the sport is being assembled here to represent Jacksonville against Red Grange and the Chicago Bears in a professional grid contest, Jan. 2. Ten players who have been accorded all-American mention are included in the local lineup, while nine of the All Stars, as the team has been named, are former college captains.

According to John S. O'Brien, manager of the local aggregation, the Jacksonville All Stars will be kept intact after the game with the Bears until games have been played in other Florida cities and California. There is a possibility of games also being arranged in Atlanta, Dallas and in New Orleans during the Mardi Gras.

Team Practice Starts Dec. 26.

Ernie Nevers and Jim Lawson, former Stanford captains and all-American players, left San Francisco Dec. 20 and are expected here tomorrow. Plans for having team practice start on Dec. 26 are being formulated.

Jim Lawson, Bill Fincher and Kay Thomas are slated to hold down the wing jobs for the All Stars. The former pair are all-American men, while Thomas was captain of the Washington and Lee team this season.

Tackles will include Russ Stein, Washington and Jefferson captain and all-American; Carpenter, former Georgia Tech luminuary, and Williams, mainstay of this year's Florida line.

Five great guards are signed to take care of the bruising Bear forwards. They are Ellinger of West Point fame; Godwin, Georgia Tech; Wesley of Auburn, and Sacks, former Pittsburgh all-American star.

Gehrke to Play.

Herb Stein, Pittsburgh captain and all-American man, and Pup Phillips, leader of one of Georgia Tech's greatest elevens, are hired to oppose George Trafton and his substitute at center.

The generals of the Jacksonville All Stars will be Dutch Warren of Tulane and West Point; Duncan, former Florida captain, and Vidal of West Point.

The halves will be well taken care of by Gehrke, Harvard captain, and mentioned for all-American honors; Red Barron, who was awarded the same honors at Georgia Tech; Maurer, Oglethorpe star, and Sherry, former Auburn flash.

Ernie Nevers, who Pop Warner has called a greater player than Jim Thorpe or Willie Heston, will play full back and lead the local eleven. He has been an unanimous choice for all-American honors this year.

FLORIDA GREETS BEARS

Miami, Fla., Dec. 23.—Red Grange and his Chicago Bears arrived here this afternoon from the Windy City for the first game of their southern tour, which will be played at Coral Gables Christmas day. The football ramblers were greeted at the station by a noisy army of football fans, all eager to catch a closeup of the famous sorrel top and his more or less notable teammates.

The aid of the police was required to get Red and his gang through the train sheds and into waiting taxicabs which conveyed them to their hotel. Red obligingly posed for newspaper photographers and movie cameramen.

When he shook hands with one of the assembled gathering, however, the crowd almost mobbed him trying to achieve the same thing. It was then that the police had to swing into action.

Red and the team went at once to the ball park here to engage in a lengthy workout. Trainer Andy Lotshaw announced that every man on the squad was in perfect condition, and neither he nor Manager Eddie Sternaman expect any serious difficulty in winning the first engagement of the trip.

Grange, wearing his famous number, 77, worked out with the first team at left half back. Earl Britton, former Illini star, was at full back. Larry Walquist was at right half back and Joe Sternaman at quarter back on the pro team.

Both the first and second teams spent more than an hour at signal drill before Manager Sternaman called a halt.

Andre Anderson Knocks Big Munn Out in 1st Round

Kansas City, Kas., Dec. 23.—(AP)—Wayne Munn, heavyweight wrestler and former University of Nebraska football star, essaying for the second time a ring career, was knocked out here tonight in the first round of a scheduled 10 round bout by Andre Anderson of Chicago. Munn lasted only two minutes.

Munn's previous venture with the gloves ended similarly. He was knocked out by Jack Clifford several years ago, shortly after leaving the university.

Anderson, a trial horse in the heavyweight division for years, poked a few short jabs to Munn's chin and the 259 pound wrestler hit the canvas. He rose ponderously at the count of nine with blood streaming from his mouth and Anderson shot two more short ones to the chin. Munn crashed down and was out.

TRIBUNE DECISIONS

Decisions of Tribune boxing representatives are:

At New York.—Mike McTigue beat Tiger Flowers [10]; Fidel Labarba beat Lew Perfetti [6]; George Godfrey beat Martin Burke [10]; Ernie Jarvis and Corporal Izzy Schwartz, draw [10]; Tony Canzoneri knocked out Danny Terris [4].

At Kansas City, Mo.—Andre Anderson knocked out Wayne Munn [1].

At Philadelphia.—Dave Adelman beat Marty Gold [10]; Rocky Rodgers and Nick Clausen, draw [10].

At Warren, Pa.—Jimmy Slattery knocked out Joe Burke [3].

18 Ice Skate Meets Make Record Year

Dates for eighteen ice skating Derbies and ice carnivals to be held by clubs in the Chicago district were announced yesterday by officials of the Western Skating association and Julian T. Fitzgerald, chairman of the sports committee of the advisory council of the west park commissioners. The program is by far the largest ever attempted in the history of the Western association, and a banner year in the sport is predicted by skating officials.

JULIAN T. FITZGERALD. [TRIBUNE Photo.]

The season opens next Sunday, when the Lake Shore Skating club, a new organization, holds its Derby at the Lake Shore artificial outdoor rink, and runs right through with three or four Derbies and carnivals scheduled each week until Feb. 7.

Four championship meets are included in the program. The Elgin Skating club will hold the Central States championships at Elgin, Ill., on Jan. 2; the Western championships will be staged by the Antlers Sportsmen's club either at Humboldt park or the Lake Shore rink on Jan. 3; the Norwegian-American A. A. will hold the city championships at Humboldt park on Jan. 10, and the Northwest Skating club will hold the Tri-State championships at Humboldt park on Jan. 31.

The Tribune Silver Skates Derbies, always the largest tournament of the season both in point of entries and attendance, will be held in Garfield park on Jan. 23 and 24. The schedule:

Dec. 27—Lake Shore Skating club, Lake Shore rink, 1 p. m.
Jan. 1—Shelpner A. C., Humboldt Park, 1 p. m.
Jan. 2—Central States Championship, Elgin, Ill., 1 p. m.
Jan. 3—Western Championships, Humboldt Park, 1 p. m.
Jan. 9—District Playground meet, Garfield Park, 1:30 p. m.
Jan. 10—City Championships, Norwegian-American A. A., Humboldt Park, 1 p. m.
Jan. 16—Playground Ice Carnival, Garfield Park.
Jan. 17—Illinois State Championships, Douglas Park, 1 p. m.
Jan. 17—Luthers A. A. [closed meet], Humboldt Park, 1 p. m.
Jan. 20—Portage Park Skating Club, Portage Park, 8 p. m.
Jan. 23—Tribune Silver Skates Derby, Garfield Park, 1 p. m.
Jan. 23—Barratt A. C. [carnival], Humboldt Park, 8 p. m.
Jan. 24—Tribune Silver Skates Derby, Garfield park, 1 p. m.
Jan. 27—Henry Playground, carnival and races, Humboldt Park, 7:30 p. m.
Jan. 31—Tri State championships, Northwest Skating Club, Humboldt Park, 1 p. m.
Feb. 6—City Wide Playground meet, Garfield Park, 1 p. m.
Feb. 7—Alverno A. A., Humboldt Park, 1 p. m.

JAKE SCHAEFER TO START FOR CHICAGO TODAY

New York, Dec. 23.—[Special.]—Confident that he has lost none of his skill and satisfied that he will regain the world's 18.2 balkline title, Young Jake Schaefer will leave by automobile for Chicago tomorrow afternoon.

For the last two days Schaefer has been taking part in benefit exhibition matches, and his form has been all that should be expected. In one game of 150 points he ran out in three innings and featured his work with a run of more than 100.

Billiard experts who have had an opportunity to watch Schaefer in action are satisfied he will be made the favorite in the return match against Edouard Horemans of Belgium, present holder of the world's title, when they open their 1,500 point battle in Chicago on the night of Jan. 4.

COACH SMITH IS SLIGHTLY BETTER

Philadelphia, Pa., Dec. 23.—(AP)—The condition of Andy Smith, head coach of the University of California football team, who is in the University of Pennsylvania hospital ill of penumonia, was reported tonight as slightly improved, but still serious. He was said to have had a comfortable day and to be resting easily tonight.

COLLEGE BASKETBALL

U. of Georgia, 61; Fort McPherson, 21.

BRUINS LOSE TO CLEVELAND FIVE, 41 TO 34

The Chicago Bruins dropped their first American professional basketball league game of the season last night at the De Paul gym, when they were beaten by the Cleveland Rosenblums, 41 to 34. The game was close throughout, and featured by the long shots of both teams.

PREP CAGER DIES DURING CONTEST

Neponset, Ill., Dec. 23.—[Special.]—While playing basketball tonight, Scott Gould, member of a high school team here, dropped dead. Death was caused by over exertion.

Senn High Picks Thornton for 1926 Gridiron Leader

Dick Thornton, junior, last night was elected captain of the Senn High school 1926 grid squad. Thornton has played a stellar game at full for Senn the last two years. Fifteen men received letters from Coach Pat Pierce. Only four men will graduate from the 1925 squad.

KAPLAN DENIED RIGHT TO FIGHT HEAVIER FOES

New York Comish Clings to Old Policy.

New York, Dec. 23.—(AP)—The New York state athletic commission today denied permission to Kid Kaplan of Meriden, Conn., world's featherweight champion, to engage in bouts with boxers of heavier divisions and exonerated Gene Tunney and Bartley Madden in connection with a complaint which attached suspicion to their heavyweight fight several months ago in St. Paul.

KID KAPLAN [P. & A. Photo.]

In refusing Kaplan's request, the board adhered strictly to its policy of requiring champions to confine their activities to their own classes, except where they engage in bouts with other title holders.

Kaplan Lacks Rivals.

Kaplan contended that a dearth of 126 pound challengers would compel him to remain inactive in this state during the indoor season.

Tunney and Madden were cleared, the commission announced, because the charge that Madden had not given his best efforts in the bout was unsupported by sufficient evidence. On a complaint that Tunney's bout in Kansas City with Italian Jack Herman last July also was staged under suspicious circumstances, an adjournment of sixty days was granted for the submission of additional evidence.

Herman Made Eligible.

The board indicated doubt with regard to the charge by restoring Herman to eligibility. Both Herman and Madden were knocked out by Tunney.

Bobby Garcia, featherweight, of Camp Holabird, Md., was suspended for thirty days for fouling Honeyboy Finnegan of Boston in a recent fight at Madison Square Garden.

INGRAM'S TEAM REACHES COAST FOR GRID GAME

San Francisco, Cal., Dec. 23.—Navy Bill Ingram and his nineteen gridiron heroes of the east, who are slated to tangle with the prides of the west at Ewing field Saturday afternoon, arrived here today and were accorded a true western reception.

Meeting the Overland at Sacramento and accompanying the squad here was Imperial Potentate Hugh K. McKevitt and the various members of the Islam temple football committee who are handling the contest, proceeds of which will go to the Shriners' Crippled Children's hospital.

In the party with Ingram, were the following players: Guards, Ed Slaughter and Gus Farwick, West Point; tackles, Tom Edwards, Michigan; Paul Davis, West Virginia; George Fisher, Indiana, Indiana; H. L. Chase, Pittsburgh; centers, Ed Garbisch, West Point, and Harold Hutchinson, Nebraska; ends, H. Powell, Davis Elkins; Laverne Dilweg, Marquette, and Ted Sloane, Drake; quarter backs, Bill Ingram, Navy; Gil Reece, Vanderbilt; F. Uteritz, Michigan, and Jones, Florida; half backs, Larry Marks, Indiana; Earl Martineau, Minnesota, full back, Douglas Wyckoff, Georgia Tech.

The western lads were out, twenty-three of them, from 2 p. m. until nearly dark, working under the direction of Coaches "Pesky" Sprott, "Babe" Hollingbery, and "Fat" Latham.

GREB MAY BOX TUNNEY AGAIN

Pittsburgh, Pa., Dec. 23.—(AP)—Harry Greb, middleweight champion of the world, has another bout with Gene Tunney in prospect, he announced today. Greb mentioned Miami, Fla., as the probable scene of the proposed bout and Feb. 22 as the date.

Bortfield and Vicentini Sign to Fight New Year's

Milwaukee, Wis., Dec. 23.—(AP)—Billy Bortfield, local boxer, has signed to meet Luis Vicentini, South American lightweight, here New Year's day.

MONTREAL WINS AT HOCKEY.

Montreal, Que., Dec. 23.—(AP)—The Maroons of Montreal kept in the running with Ottawa for the lead in the National Hockey league race when they defeated Pittsburgh here tonight, 1 to 0, in an overtime game.

Chicago Adopts Sweet Potato in House Plant Role

BY FRANK RIDGWAY.

There is a strange looking house plant spreading its foliage in fan-shape over the windows of a few homes, stores, and offices here in Chicago this winter. When you press your nose against the window the stranger turns out to be an old friend in a new place—a sweet potato with long vines protruding from the tuber's eyes and running up trellises made of string.

The idea of forcing sweet potatoes to grow and serve as a house plant in winter is an old time practice of southerners. Occasionally they are found in the homes of Chicagoans who formerly lived in the south. Florida tourists who have been passing through Dixieland recently have seen the sweet potato vines in windows of the planters' homes and in the cabin windows of the "pappies" and "mammies" who live alongside the lazy rivers in the south.

Sweet potatoes here in Chicago make a luxuriant growth in a south or west window. A tuber the size of a goose's egg will send out half a dozen vines five or six feet long within a month after they are started. They are successfully grown if put in a vase or jar filled with water. It is best to have the potato large enough so that it will rest on the rim of the vase or jar, with the lower half in water. Roots form in the bottom of the vase, but the vine grows from the plant food in the potato and will live for many weeks. Eventually the plant consumes all the potato and the skin collapses like a dirigible balloon when the gas is allowed to escape.

Tests are now being made to see if there is some way of feeding the plant to keep it alive after the potato is used up.

In the WAKE of the NEWS

CHRISTMAS TIME.

It is Christmas time and memory brings
A day when gifts were old fashioned things,
Yarn mittens and stockings that Grandmother knit,
A rocker in which all wanted to sit,
A small wooden cradle where peacefully slept
A waxen face doll upon which was kept
A vigilant eye in panicky fright
Lest a troublesome brother ventured a bite.
There was pale yellow taffy only Mother could make,
An apple, an orange, a small frosted cake,
And at night, though the snow was deep as could be,
Every one walked to the church Christmas tree,
Ablaze with bright candles to the uppermost bough,
With the very same Santa Claus that we have now.

Today, gifts for the young are the same as for old,
Jeweled bracelets and watches of silver and gold,
"Swell" manicure sets, rare beads for the neck,
Smug compacts with color, complexions to wreck;
There are bonbons and perfumes in costly array
And none but the best is the cry of the day,
And then at the shriek of the motor horn
Away on the swift wheels of speed they are borne,
Nor matters the cold or the boisterous breeze,
There is always a glimpse of silken-clad knees—
And though we boast progress and knowledge and zest,
Who knows, who can say, that this age is the best? H. R. C.

* *

"The Changing World."

He took her for luncheon to one of those loop shops where they nibble a sandwich, pick at a salad, absorb a pastry, and then inhale a cigaret. Although a college man, his smoking is confined to cigars. After the canary bird repast, he lighted a big, black weed. Whereupon a natty waitress stepped to his table and observed, "Sorry, sir, but smoking is permitted only by ladies."

* *

The Midway A. C.

Martin Delaney will make a good manager for the new Midway Athletic club. And Martin will produce winning athletic teams if he is authorized to do so. Chicago has too few big clubs fostering major class sport. The Midway A. C. can be of service in joining with the C. A. A. and I. A. C. in sport promotion.

* *

This Wake Is Conducted By Harvey T. Woodruff. Help! Help!

* *

Just Musings.

Except for the holiday football games in warmer climes, this is the dullest season of the year in athletics. But just after the turn of the year basketball, track athletics, and bowling will be in full swing, while in less than two months baseball squads will be trekking to training camps.

The Wake shares with Maroon athletes, past and present, deep regret at the passing of "Johnny" Johnson, trainer. "Johnny" not only was conscientious in his work but he knew all there was to be known about bruises, contusions, and torn ligaments. He will be missed on the Midway.

* *

To the Referees.

Harve, Old Top: Why not some praise to the Referee, who certainly does a big hour's work during any old football game? I believe that if statistics were available they would prove that the referee covers about as much yardage and puts in about as strenuous an afternoon as any player. I want to convey a bit of appreciation from us "side-liners." J. W.

* *

Dumbbell Pomes.

I have a Sweetie who's nearly all there,
All that he's missing is most of his hair.
Lilalicia.

* *

Last Christmas Suggestions.

For Mother—A house apron.
For Father—A cocktail shaker.

* *

Xmas Rush on State St.

Fat ladies with thin bundles. Thin ladies with fat bundles. Windows full of toys. Santa Claus on every corner. His uniform does not fit. Neither does his beard. Street fakers selling safety razors. Little kids struggling along with "Maw," bewildered at seeing so many Santa Clauses. The shrill blow of the traffic cop's whistle. The rush across the street that would be a riot in a comedy film. The fall of heavy snow. The jam trying to get into stores. The bigger jam trying to get out. The closing hours of the stores. A bigger and madder scramble. The rush for street car, "L," and bus. Christmas shopping is over for 1925. Dick Ax.

* *

Don't forget to hang up your stocking tonight!

* *

Do You Remember Way Back When: Sunday school attendance always increased during December in anticipation of the annual Christmas party?

MOON MULLINS—A DAINTY LITTLE FELLER

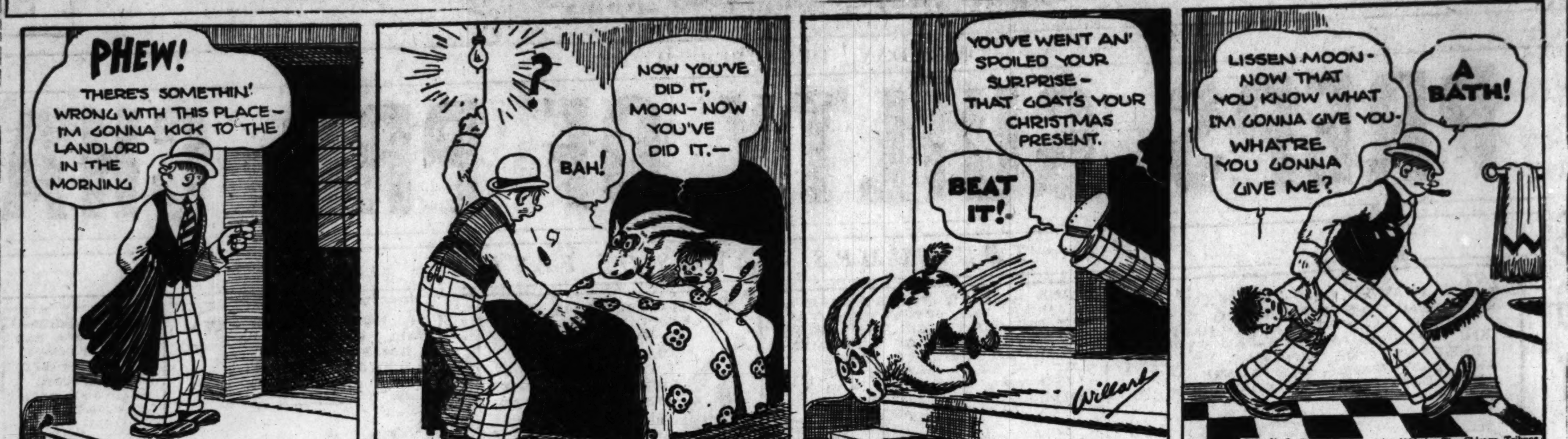

SMITTY—IT PAYS TO ADVERTISE

NEWS FROM THE RACE TRACKS

NEW ORLEANS RESULTS.

FIRST RACE—Purse $700, 2 years olds, claiming, ¾ mile:
The Missus, 113 [L.C'field]..20.00 15.20 7.20
B. Nuisance, 103 [G.J'son]........ 9.20 5.60
Geisha Girl, 105 [J. Guy]................ 5.00
Time, 1:15 4-5. Street Liz, Mite, Shuffle, Mary Connors, Lardi, Lady Shaw, Murky, Sound, and Flying Spark ran.

SECOND RACE—Purse $800, claiming, 3 year olds and up, 1 1-16 mile:
Comedy, 104 [J. Dillea]......4.00 3.80 3.20
Duckling, 100 [C.M'Cressen]......18.20 10.60
Gen Cadorna, 107 [J.L'land]................ 5.40
Time, 1:50 4-5. May Buddy, May Fly, Gloom Girl, Sleivebloom, Fast Boy, Miss Washington, Drummond, Pat Hampson, and Orphelin ran.

THIRD RACE—Purse $700, 3 year olds and up, claiming, ¾ mile:
St Quentin, 115 [H. Stutts]..44.00 22.00 15.60
Cmbrage, 107 [J. Logan]............ 6.40 4.20
Lierre, 107 [D. Tyler]...................... 4.00
Time, 1:15 2-5. Nel Jo, Booster, Hidden Jewell, Rocking, Little Betty, C. T. Worthington, Antonia, Slipper, Smile, and Intake ran.

FOURTH RACE—Purse $800, 3 year olds, 6 furlongs:
Prince Pan, 103 [W. Harvey]..9.20 5.40 3.60
Eric, 103 [G. Johnson]............ 7.40 3.60
Sable.......... [illegible]........................ 3.00
Time, 1:14 1-5. Nettie Sweep, Huntsman, and Ritter ran.

FIFTH RACE—Handicap, all ages, 5½ furlongs, purse $800:
Brilliant, 103 [Courassa]...7.20 4.80 3.40
Sanola, 104 [S. Steele]............ 9.00 4.00
Pettiooker, 99 [W. Garner]................ 5.60
Time, 1:07 3-5. Markmaster, The Badger, Ferrash, Poland, Courageous, and Thunderbird ran.

SIXTH RACE—Purse $800, claiming, 3 year olds and up, 1 1-16 mile:
Resonance, 115 [L. Pichon]..25.20 12.00 5.80
N. Hayes, 108 [W. Harvey]............ 8.60 4.80
Harp of the North, 101, [A. Mortensen]................................ 5.60
Time, 1:51 1-5. St. Donard, Little Ammie, Nan's Fortune, Gus R., Smart Guy, Futen, Dr. F. T. Adams, Ben Wood, and Ponza Ray ran.

SEVENTH RACE—Purse $800, claiming, 3 year olds and up, 1 1-16 mile:
Petie, 104 [W. Garner]......4.20 3.00 2.80
Sugs, 108 [L. Pichon]............ 5.00 6.00
Poronip, 106 [J. Heupel]................ 4.60
Time, 1:50. Catesby, Hal, Promising Tom, Dutch Girl, Sorgarth Aroon, Brunnell, and The Plainsman ran.

DAILY RACING FORM SELECTIONS CONSENSUS.

TIJUANA.

1—Chick Bell, General Fryer, Gold Boy, Little Tokalon.
2—VANDERBURG, Sea Wrack, Apricot, Miss Edna.
3—Jago, Ballynew, Miss Caltha, Kilauea.
4—Runamor, Nona Marie, Lauran, Al Kripp, Billy Buck.
5—Olympian King, My Friend Pat, Little Less, Anna Regina.
6—John Morrill, Wonder Light, Whiff, Scare Crow.
7—Brotherly Love, Irvington, Rockford, Little Thistle.
8—Jack Fairman, Sedge, Rachel Potter, Edmon.

HAVANA.

1—Jig Time, Black Art, Bungling, Sea Board.
2—Parvenu, Wise Guy, Orcus, Chow.
3—VIRGINIA MORSE, Buddie Kean, Acouchla II., Bengali.
4—Holly Girl, Freda D., Myrrh, Grotto.
5—Avispa, Rock of Ages, Silk Sox, Gonwithim.
6—Jetsam, Invigorator, Fictile, Hillman C.

NEW ORLEANS.

1—Little Manager, Alice Harris, Dante's Inferno.
2—GAYLY, Purity, Slanderer, Ruth S.
3—Naughty Nisba, Porto de Oro, Gad, Kingsclere.
4—Post Mistress, Rumbling, Rural Route, Wellfinder.
5—Sleepy Head, Sword, Humorette, Jubal Early.
6—Harry Carroll, Mabel Seth, Prattle, Jack Rieger.
7—Contact, Wapiti, Lierre, Ebb Tide.

NEW ORLEANS ENTRIES.

FIRST RACE—Purse $700, 2 year olds, maidens, 6 furlongs—†Little Manager, 112; Husband, 115; Jno Bethel, 115; †Lang Syne, 115; Alice Harris, 112; Dante's Inferno, 115; Endicott, 115; Sylvanus, 115; Savery Girl, 112. †T. C. McDowell entry.

SECOND RACE—Purse $800, claiming, 3 year olds and up, 1 1-16 miles—Ruth S., 109; Slanderer, 112; Tulane, 112; Purity, 112; *Rock Salt, 107; *Sir Glenn, 107; *Gayly, 107; Nora Hayes, 105; *Ybra, 100; *Futuro, 107; Viennese, 109; *Elusive, 104; *Seth's Flower, 104; *Black Wand, 104.

THIRD RACE—Purse $700, claiming, 3 year olds and up, 6 furlongs—Ice, 110; *Gad, 102; The Fenian, 112; *Rock Court, 104; Col. Taylor, 112; Buena Vista, 107; *Slip On, 107; Cornflower, 112; Kingsclere, 112; Lady Finnell, 102; Porto de Oro, 112; Shirley Louise, 107; Stay On, 110; *St. Charles, 112; *Firth of Forth, 102; Cave Woman, 109; *Naughty Nisba, 104.

FOURTH RACE—Purse $800, all ages, allowances, 5½ furlongs—Flag Lieutenant, 108; Corwheel, 96; Wellfinder, 120; Pure Dee, 108; Burke's Boy, 96; Woody, 108; Rumbling, 109; Rural Route, 117; Special, 111; Post Mistress, 101.

FIFTH RACE—Purse $800, claiming, 3 year olds and up, 1 1-16 miles—*Bosh, 110; Sleepy Head, 118; Fiery Flight, 103; *Huey, 100; Frank Fogarty, 118; Jubal Early, 111; *Tony Beau, 104; *Belpre, 106; *Humorette, 104; *Rupee, 107; Sword, 112; Edward Gray, 109; *Delusive, 107.

SIXTH RACE—Purse $800, claiming, 2 year olds, 6 furlongs—*Compromise, 106; *Becky Sue, 102; *Prattle, 106; *Gaffer, 95; *My Eva, 100; Holyhead, 113; *Gilb, 96; *Seth's Premium, 102; Frances Rock, 109; *Espanol, 103; *Billiken, 99; Aristot'e, 103; Lewis, 104; *Mabel Seth, 102; *Harry Carroll, 109; Jack Reizer, 112; *Texas, 105; *Anchester, 107.

SEVENTH RACE—Purse $800, claiming, 3 year olds and up, 1 1-16 miles—*Star Sweeper, 107; Sister Sue, 103; *Sweeptona, 104; *Contact, 104; Llewellyn, 112; Ebb Tide, 103; Brimstone, 112; Invictus, 112; *Charcoal, 103; *Wapiti, 111; *Beverly, 100; *Artie X, 111; *Lierre, 104; *Stage Star, 104; Wild Heather, 112.

TIJUANA RESULTS.

FIRST RACE—5 furlongs, claiming, maidens, 3 year olds, purse $700:
Wolf's Cry, 108 [Baker]..... 3.60 3.40 2.80
Mouxie, 103 [Renn]............ 18.00 7.40
Ethel Brown, 103 [Munden]................ 4.60
Time, 1:00 3-5. Wild Thoughts, Miss Nancy, Midnight Bell, Irish Jury, Glenzar, Blue Miss, Dr. Tubbs, Phillipe Lugo, Little Hope, Enette, and Mount Rose ran.

SECOND RACE—1 1/16 miles, claiming, 3 year olds and up, purse $700:
Zinc, 108 [Holecko]......... 4.00 3.20 2.60
Côte d'Or, 103 [Renn].............. 42.20 15.20
Suafe, 103 [Charles].................... 6.40
Time, 1:47 3-5. Torsida, Col. Lit, Old Faithful, Montana, Hidden Money, and Keala ran.

THIRD RACE—Purse $700, maidens, all ages, 5 furlongs:
Zeka, 103 [Burns].......... 9.80 5.40 5.40
Ray Reese, 102 [Wallis]............ 5.60 5.20
Shasta Bally, 93 [Jones]................ 10.20
Time, 1:01. Brazen, Dewbank, Saucy Miss,
Lilholibo, Waltee, Incitor, Cordovan, Reporter, Cluwar, and Bardo ran.

FOURTH RACE—Purse $700, claiming, 4 year olds and up, 1 1/16 miles:
Nebraska Lad, 110 [Wallis]..5.20 3.20 2.60
Louis A., 111 [Clark]............ 4.00 3.20
Lady Longridge, 110 [Mun.]................ 2.60
Time, 1:53 3-5. Plunger, Lady Lillian, and Pawnbroker ran.

FIFTH RACE—Purse $700, claiming, 5½ furlongs:
Bryn Dear, 108 [Baker]..5.00 3.00 2.40
Sequan, 112 [Holecko]............ 3.20 2.60
Mary Dear, 105 [White]................ 3.20
Time, 1:07 2-5. Subtle, Lake Chapala, Queen Bess, and Dorothy Pop ran.

SIXTH RACE—Purse $700, claiming, 3 year olds and up, 6 furlongs:
June Grass, 120 [Carter]......4.80 3.00 2.40
Good Times, 112 [Munden]............ 2.40 2.20
Picnic, 105 [West]........................ 2.60
Time, 1:12. Rotarian, Bob Harris, Pest, Brother John, Doc McMahon, and The Falconer ran.

SEVENTH RACE—Mile and 70 yards, claiming, 3 year olds and up, purse $800:
Darius, 102 [Willis]........ 7.80 3.60 2.60
Worthman, 111 [Molter]............ 6.00 3.20
Gunsight, 105 [Munden]................ 2.40
Time, 1:44. Seth's Memory, Rallim, El Cid and Devil Girl ran.

EIGHTH RACE—One mile, claiming, 3 year olds and up, purse $700:
Spearshot, 110 [Munden]...... 6.80 4.20 3.60
Sophia Gold'n, 104 [Jones]............ 14.20 7.40
Perhaps, 110 [Buck]........................ 6.00
Time, 1:40 3-5. Hands Up, Hal Wright, Zealot, and Scarecrow ran.

TIJUANA ENTRIES.

FIRST RACE—5 furlongs, claiming, maidens, 3 year olds and up, purse $700—*Little Tokalon, 99; Grievance, 104; *Chick Bell, 105; *Miss Doyle, 106; Laura Jane, 107; Gold Boy, 111; Gen. Fryer, 114.

SECOND RACE, 6 furlongs, claiming, 4 year olds and up, purse $700—*The Desert, 107; Miss Edna, 107; *Witticism, 110; Gin er, 112; Vanderburg, 112; Apricot, 112; Montebello, 112; Old Blue, 112; Capt. Mac, 112; Bugler, 112; War Penny, 115.

THIRD RACE, 6 furlongs, claiming, all ages, purse $700—*Fay Wood, 102; *Battle Bent, 102; Great Finisher, 107; *Jago, 109; *Kilauea, 109; *Miss Caltha, 109; Jack Ledi, 111; Bally New, 114.

FOURTH RACE, 5½ furlongs, claiming, 3 year olds, purse $700—*Little Reb, 97; *Deen Flue, 97; *Day Time, 100; *Ninon, 102; Nona Marie, 102; Shasta Donna, 102; *Billy Buck, 105; Blue Canyon, 105; *Lauran, 107; Miss Viola, 107; *Al Kripp, 107; Runamor, 112; †Rex Blues, 112; †Bronco Girl, 112. †Anderson entry.

FIFTH RACE, 4½ furlongs, claiming, 3 year olds and up, purse $700—Firth of Tay, 101; Our Boy, 101; Lady Tiptoe, 104; Stamp, 104; Olympian King, 108; Anna Regina, 108; Leonard Thomas, 108; †Chief Archee, 108; Recruit, 108; Sly Fox, 108; My Friend Pat, 108; †Little Less, 112. †Irwin entry.

SIXTH RACE, 1 mile, claiming, 3 year olds and up, purse $700—*Wonder Light, 101; *Wood Lady, 100; *Crystal Boer, 102; *†Scarecrow, 106; Breeze, 108; Breechloader, 109; *Antiquity, 110; *Whiff, 110; †John Morrill, 107; Mulciber, 115. †Creech entry.

SEVENTH RACE, 1 1-16 miles, claiming, 3 year olds and up, purse $800—*Irvington, 101; *Lady Leonid, 106; *Brotherly Love, 107; *Stump Jr., 109; Seth's Memory, 107; Rockford, 109; Little Thistle, 115.

EIGHTH RACE, 5½ furlongs, claiming, 3 year olds and up, purse $800—*A. Lester, 88; Kinsman, 91; *Rachel Potter, 97; *Ege, 98; *Riviera, 100; *Buck Pond, 102; Sedge, 106; Kia, 111; †Edmon, 116; †Jack Fairman, 116. †Mrs. C. B. Irwin entry.

Weather clear, track fast. *Apprentice allowance claimed.

HAVANA RESULTS.

FIRST RACE—Three year olds and up, claiming, purse $600, 5½ furlongs:
Colossus, 115 [W. Smith]........8-5 1-2 1-4
Miss Leighton, 104 [McCann]........ 2-1 Ev.
Salvage, 112 [Allen]........................ 2-5
Time, 1:15 1-5. Virginia Goodwin, Glitter Gold, Hutchison, Susan Grass, Chandelier, Margaret E. Hole, and Winnie O'Wynn ran.

SECOND RACE—Three year olds and up, claiming, purse $600, 5 furlongs:
Burgoyne, 115 [Allen]..........5-1 2-1 Ev.
Runchief, 107 [Yerratt]............ 6-1 3-1
Needy, 112 [Jenkins]........................ 2-5
Time, 1:16. Eva Fox, Lucky Penny, Gordon Shaw, Kimax, Anna M. Dougherty, Cassie Ann, Corennu, and Orcus ran.

THIRD RACE—All ages, claiming, purse $600, 5½ furlongs:
Havana Electric, 115 [Gordon].8-5 1-2 out
Levulose, 98 [Yerratt]............ 1-2 out
Mount Shasta, 112 [Habjan]................ out
Time, 1:15 3-5. Alvores, Matahambre, and Cahmelona ran.

FOURTH RACE—Two year olds, claiming, purse $700, 5 furlongs:
Trapeze, 107 [McGinnis]........7-5 2-5 1-5
Gentry, 110 [Holbert]............ 7-10 1-3
Margaret Gaut, 107 [Gevings]................ 2-5
Time, 1:10. What's the Time, Aleto, Sea Net, and Skip Little Noon ran.

FIFTH RACE—All ages, handicap, purse $700, 5 furlongs:
Maximac, 110 [McCann]........8-5 1-2 out
Winnipeg, 112 [Jenkins]............ 7-10 out
Brownie Smile, 102 [Holbert]................ out
Time, 1:55 3-5. Mary Agnes and Bramton ran.

SIXTH RACE—Three year olds and up, claiming, purse $600, 1 1-16 miles:
Weary Dick, 112 [Gordon]......7-2 6-5 1-2
Day of Peace, 103 [Cogan]............ 6-5 1-2
Zero, 103 [McCann]........................ 1-3
Time, 2:01 3-5. Dantzic, Hillman C., Ambulance, and Debadou ran.

HAVANA ENTRIES.

FIRST RACE, 3 year olds and up, claiming, purse $600, 5½ furlongs—Swim, 112; *Runchief, 110; Bumpy, 112; Jig Time, 107; Hasel Dale, 109; Bungling, 112; *Seaboard, 107; Black Art, 109; *Plush Royal, 107; *Matahambre, 107.

SECOND RACE, 3 year olds and up, claiming, purse $600, 5½ furlongs—*Wise Guy, 107; Virginia Goodwin, 109; *Searchlight III., 107; *Parvenu, 107; *Sacsaw, Lura, 109; *Blue Streak, 107; Dunoon, 112; *Orcus, 107; *Mit, 99; Chow, 115.

THIRD RACE, 3 year olds and up, claiming, purse $600, 5½ furlongs—*My Laddie, 107; St. Michael, 112; Acouchla II., 112; *Virginia Morse, 102; Bengali, 112; *Buddie Kean, 107; *Gupton, 107; *The Pirate, 107; *Balarosa, 107; Crimp Ear, 102; Kelley, 107.

FOURTH RACE, 2 year olds, claiming, purse $700, 5 furlongs—*Annie Grace, 101; Grotto, 106; Myrrh, 109; Freda D., 106; Sunsprite, 106; *Canuck, 103; Holly Girl, 106; Chambelona, 106; *Black Tom, 104.

FIFTH RACE, 3 year olds and up, claiming, purse $600, 6 furlongs—Gonewithim, 112; Avispa, 109; *Silk Sox, 108; Clean, 107; *Rock of Ages, 97; Miss Babe, 104.

SIXTH RACE, 3 year olds and up, claiming, purse $700, mile and 70 yards—Invigorator, 108; Chandelier, 108; *Blowing Bubbles, 103; Hillman C., 108; Fictile, 112; Sam, 108; Caesar, 108; *Caribe, 100; *Paige H., 100; *Jetsam, 107.

*Apprentice allowance claimed.
Weather clear; track heavy.

CALIFORNIA TO VOTE ON RACING IN REFERENDUM

Los Angeles, Cal., Dec. 23.—[Special.]—Efforts to legalize horse racing and pari-mutuel betting in California started today when petitions were circulated among voters over the state.

Secretary Ed Smith of the California Horse Breeders' association today announced that 90,000 names have been obtained. Only 77,200 voters are required to fulfill the California law.

This completes the first formality for submission of the turf sports restoration as a public referendum at the state election next November.

In 1924 a similar public referendum carried California's present ten round decision boxing law onto the books by 15,000 majority. The pari-mutual petition signed by the voters at the present time calls for a state turf commission appointed by the governor.

Hunters Roost in Tennessee Trees To Gun for Ducks

BY BOB BECKER.

Reelfoot Lake, Tenn., Dec. 23.—[Special.]—Waterfowl may roost on the water, but hunters down here roost in trees, as gunning for ducks on this famous lake, formed by an earthquake in 1811, isn't much like the mallard game in Illinois cornfields. Here is a body of water some 20 or 25 miles long, averaging about four miles wide. Its irregular shore line is covered with timber, while much of the lake is filled with dead old tree trunks and stumps and live cypresses. With great areas of shallow water producing aquatic plants of many varieties, it is an ideal feeding place for coots, teal, sprigs, and mallards. The diving ducks also find Reelfoot a happy hunting ground, so one can easily get a mixed bag in the course of a day's hunt.

To find concealment during this open lake shooting means climbing into a cypress tree. The guides have remodeled some of the trees so that one does not have to hang on to a branch like a squirrel, although a deft footwork while standing on a board with your back against the tree trunk is often required.

The weather this morning was, according to the guide, "tolerable cool." As a matter of fact, the thermometer said below freezing at 8 o'clock when we crawled into our cypress nest which overlooked a flotilla of wooden decoys. Talk about being rocked in the cradle of the deep! We soon learned how it was done as a wind whistled out of the northwest, through our hunting coat, swayed our aerated blind, and then continued on its way. But when the blackjacks started flying we forgot the high pressure wind, for tossing shot at those racy birds with musical wings keeps you busy.

Finish Survey on New Fast Traffic Link

BY J. L. JENKINS.

Tentative surveys have been completed on the first of the three proposed "super-highways" to be built across Du Page county, it was announced yesterday by county officials in Wheaton. Results of the survey, which locates the proposed 200 foot road along section lines approximately corresponding with Seventy-fifth street between Chicago and Aurora, will be reported to the county board at its next meeting in January. At that time advocates of the wide highway plan hope that all phases of the financing and development on the three new roads will be discussed and the plan made ready for spring action.

The proposed super-highway already surveyed is of particular interest to Chicago motorists because, when developed, it will form a new fast traffic link to connect with the Seventy-ninth street county and state trunk line now building in Cook county. This road, under contract by the county and nearly completed from Western avenue to Cicero avenue and by the state from the Chicago city limits to Archer avenue at Justice, will be ready for traffic early this year, according to county builders. It is reported, too, that county board plans include the linking of the new Seventy-ninth street pavement with Ogden avenue through the building of a new road from Justice northwest across the canal and into La Grange.

Three wide highways running from east to west across Du Page county are included in the super-road proposal. The southernmost—that already surveyed—will hook up with Seventy-ninth street at the Cook county line and enter Aurora just south of the present Ogden avenue state pavement. The middle road will be surveyed to run in a straight line between Ogden avenue and Roosevelt road across the county, and the third will be surveyed on a line from Elgin east. All three, under the Du Page proposal, will be 200 feet wide. Rights of way have not yet been acquired for any of these roads, but it is believed that as soon as the Du Page plans are complete it will not be difficult to secure the needed lands.

Rockford Scores Basket Victories Over New Trier

Rockford, Ill., Dec. 23.—[Special.]—Rockford High school basketball team upset New Trier High of Winnetka, Ill., here tonight. The locals took the heavyweight brush, 26 to 18, and the lightweight skirmish, 18 to 16.

KEWANEE TO HEAR SPEARS.

Kewanee, Ill., Dec. 23.—[Special.]—Dr. Clarence W. Spears, coach of the University of Minnesota football team, today accepted an invitation to speak at a football meeting here Jan. 5.

LANE HEAVIES LOSE TO ALUMNI FIVE, 27 TO 1[9]

Tech Lights Spill Fenger Ponies, 22 to 17.

Lane Tech heavies were given a [27] to 19 trimming by the alumni quint yesterday at the Lane gymnasium. The grads presented a strong lineup composed of such stars as Farris, Watson, Pucklewartz, and Blueitt, who experienced little trouble in piling up points against the school team.

In the lightweight game, Lane took on Fenger ponies and copped a 22 to 17 victory. Jacobs starred for the Tech lights with six baskets. Lineups:

ALUMNI [27].	B	F	P	LANE [19].
Blueitt,rf	5	0	2	Lippert,rf
Farris,lf	1	3	2	Rapper,lf
Watson,c	1	0	1	Goldstein,c
Ringa,rg	0	0	2	Johnson,rg
Staley,lg	1	0	4	E.Chimi,lg
Oberheim,lg	0	0	1	Jorgens,c
Pucklew'rtz,lf	2	0	1	Mattiex,lf
De Priest,rg	2	0	1	T.Chimi,lg

LANE [22].	B	F	P	FENGER [17].
V.Chimi,rf	2	1	2	Shedwell,rf
Walter,lf	0	0	0	Lindgren,lf
Jacobs,c	6	0	0	Veneziano,c
Hummel,rg	0	0	1	Guerstein,rg
Hill,lg	0	2		Groth,lg
Johnson,lf	1	1		

Making six of their free throws count, Waukegan heavies last night nosed out Marshall, 18 to 15, at Waukegan. Both teams made six baskets, but four foul goals by Crawford and two by F. Lewis gave the home five its three point margin. Marshall took the lightweight game, 8 to 7. Heavyweight lineup:

WAUKEGAN [18].	B	F	P	MARSHALL [15].
Stanzak,rf	0	0	3	Magram,rf
Crawford,lf	2	4	1	Weinstein,lf
F.Lewis,c	3	2	3	Baiser,c
J.Lewis,rf	1	0	2	Heilman,rg
Besrosian,lg	0	0	1	Farber,lg

St. Mel lights and heavies won from Schurz on the St. Mel floor last night. The heavies, national Catholic champions, ran up a 30 to 5 score, and the ponies won, 27 to 12. Kearney and Dunn divided scoring honors in the heavyweight fray, the former sinking four baskets and a free throw, and the latter three baskets. Heavyweight lineup:

ST. MEL [30].	B	Ft	Pf	SCHURZ [5].
Dunn, rf	3	0	1	Henny, rf
Sullivan, lf	2	0	2	Franse, lf
Kearney, c	4	1	0	Lewis, c
King, rg	0	1	0	Coffey, rg
Crane, lg	0	0	0	Kanpul, lg
McCarthy, rf	2	0	2	
McElligot, lf	1	0		
Quan, rg	2	0		

Chicago Normal humbled the alumni quintet, 22 to 9, yesterday. Wilson, Holm, and Farrell starred for the winners.

JOIE RAY GETS BID TO RUN IN NEW YORK MEET

New York, Dec. 23.—[Special.]—Joie Ray, Illinois A. C. middle distance runner, will be in condition for a brief indoor campaign here. The Western Union A. A. officials have invited the Tri-Color wearer to compete in the Schiff 5,000 meter run, which will be one of the features at the organization's sixth annual indoor athletic meet in Tex Rickard's Garden on Feb. 8, and the Chicagoan has replied that he has started training and will acquaint the officials with his decision on the invitation just as soon as he decides he has rounded into shape.

Willie Ritola, Finnish-American A. C. distance runner, likewise has been invited to compete in this event and is expected to accept the invitation.

FOREIGN STRONG MAN ADDED TO COLISEUM SHOW

Promoter Joe Coffey has signed Ivan Poddubny, the European giant, to appear at the Coliseum in the wrestling show scheduled for Jan. 4. He is said to be able to handle three men at one time and do other startling stunts on the mat.

Coffey will match Poddubny with one of the best local heavyweights.

As soon as Stecher and Londos reach an agreemnt regarding the splitting of the $20,000 which is being put up by Coffey for this match the rest of the card will be announced.

LOCAL BASKETBALL.

Chicago Morris Plan, 29; St. Michaels, [illegible]
Humboldt Park M. E., 26; Grace, 1[illegible]
Erie Chapel, 21; Bethany Cong., 5.
Avondale Pres., 10; Samaritan Pres., [illegible]

ALBERT PICK & COMPANY
6% Debentures
Due 1936
Average earnings for 5 years over 3.2 times interest requirements of this issue. Since 1902 the Company has paid regular dividends on its common stock.
Net current assets are over 200 per cent of this issue of Debentures.
98½ to Yield 6.20%
Send for Circular
BABCOCK, RUSHTON & COMPANY
—Established 1905—
MEMBERS:
New York Stock Exchange
Chicago Stock Exchange
Chicago Board of Trade
137 S. La Salle St., Chicago
Central 8900

POUND STERLING BONDS
We offer Government Bonds, obtainable in English Pound Sterling on London Stock Exchange. Such bonds have always paid their [interest]; steadily rising, but still can be [bought] below par.
Yielding 6½% to 8%
Coupons collected through our office at extra charge
ANGLO-AMERICAN BOND & SECURITY CO.
166 West Jackson Chicago

We Recommend the Purchase of
Chicago North Shore & Milwaukee R.R. Co.
6% Non-Cumulative Preferred Stock
as an attractive investment. Listed on the Chicago Stock Exchange. Selling at prices yielding about 7½%.
Descriptive letter upon request.
A. J. Bell & Co. INC.
231 So. La Salle St.
CHICAGO, ILL.
Telephone Central 773[illegible]

Money to Lend
on well located homes, apartment buildings, and business property in Chicago.
Any Amount
Prompt Service • Low Rates
Real Estate Loan Department
Telephone Randolph 6320
UNION BANK OF CHICAGO
[A TRUST COMPANY]
25 North Dearborn Street
Near Washington
We Always have for Sale Good Individual First Mortgages

AT BARNEY'S
25 West Van Buren
Store Open Tonight Until 9
Genuine Govt. LEATHER VESTS

$1.99
An Ideal Xmas Gift
Made of best grade glove leather, with warm wool melton lining.
BARNEY'S ARMY GOODS STORE
25 W. Van Buren St.
On the S. E. Corner of Plymouth Court and Van Buren Street
Open Tonight

Need Money to Build or Refinance?
See us about the loan
Individual Mortgages or Bond Issues at lowest current rates and commissions
PROMPT SERVICE
E & S LOEWENSTEIN
Real Estate First Mortgages
39 South La Salle Street, Chicago
Telephone Randolph 4449

Albert Pick & Company
6% Gold Debentures
Due 1936
The Company has earned a substantial profit in every year since 1896. In the last fiscal year earnings were over 4.5 times interest requirements of these bonds, which are a direct obligation and the only funded debt of the Company. Net current assets are over $12,000,000.
98½ and interest yielding about 6.20%
Circular on request.
Coffin, Forman & Co.
INCORPORATED
INVESTMENT SECURITIES
39 South LaSalle Street
Telephone Randolph 3755

Messrs. Hinckley & Schmitt
420 West Ontario Street
Chicago
Announce Daily Shipments of
White Rock

The Leading Mineral Water
White Rock PALE DRY Ginger Ale
Offices 100 Broadway, New York City

W. L. Douglas Shoes
Stylish, Comfortable Shoes

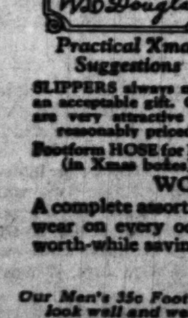

W. L. Douglas
Practical Xmas Suggestions
SLIPPERS always make an acceptable gift. Ours are very attractive and reasonably priced.
Footform HOSE for Men (in Xmas boxes)
WOMEN'S SHOES
A complete assortment of smartest new styles for wear on every occasion. The low prices assure worth-while savings.

FOR men who want comfortable shoes of becoming style, W. L. Douglas models for Winter wear offer a wide variety for selection.
The leathers and workmanship are of the same high quality which has made W. L. Douglas Shoes famous for nearly a half-century. The best proof of their unequalled value is that thousands of men who can afford to pay higher prices continue to buy them year after year.
The model pictured is made of Black Velour Calf. We have the same style in Russia Calf. Both are good value for the money.

$6 A High Grade Shoe at a Low Price
Others at $5 and $7
Boys' Shoes, $3.50 & $4.00
Our Men's 35c Footform Hose look well and wear well.
W. L. Douglas Stores in Chicago
Open Saturday Evenings
135 W. Madison St. (near La Salle St.)
★64 West Washington Street
★3303 West Roosevelt Road
★6302 South Halsted Street
★608 West North Avenue
★1265 Milwaukee Avenue
Stores marked with a ★ carry complete lines of W. L. Douglas Shoes for Women

HE HEAVIES
OSE TO ALUMN
FIVE, 27 TO 1

Lights Spill Fenge
Ponies, 22 to 17.

Tech heavies were given a
rimming by the alumni quin
ay at the Lane gymnasium. T
presented a strong lineup co
f such stars as Farris, Wats
wartz, and Bluett, who exper
ittle trouble in piling up poin
the school team.
e lightweight game, Lane te
ger ponies and copped a 22
tory. Jacobs starred for t
ghts with six baskets. Lineup

six of their free throws count, W
eavies last night nosed out Marsha
at Waukegan. Both teams made
but four foul goals by Crawford
Lewis gave the home five its th
argin. Marshall took the lightweig
to 7. Heavyweight lineup:

el lights and heavies won
n the St. Mel floor last night,
national Catholic champions,
Kearney and Dunn divided
rs in the heavyweight fray,
anking four baskets and a
nd the latter three baskets.

Normal humbled the alumni qu
o 9, yesterday. Wilson, Holm, a
arred for the winners.

E RAY GETS
D TO RUN IN
EW YORK MEET

York, Dec. 23.—[Special.]—
y, Illinois A. C. middle distan
will be in condition for a bu
campaign here. The Wester
A. A. officials have invited th
r wearer to compete in th
,000 meter run, which will b
the features at the organi
sixth annual indoor athle
Tex Rickard's Garden on Fe
he Chicagoan has replied th
started training and w
t the officials with his decis
invitation just as soon as he
has rounded into shape.
Ritola, Finnish-American A.
runner, likewise has been
compete in this event and
d to accept the invitation.

EIGN STRONG
AN ADDED TO
OLISEUM SHOW

oter Joe Coffey has sig
oddubny, the European gia
r at the Coliseum in the wre
w scheduled for Jan. 4. He
be able to handle three me
time and do other startli
n the mat.
y will match Poddubny with o
est local heavyweights.
on as Stecher and Londos reac
emnt regarding the splitting o
000 which is being put up b
or this match the rest of th
ll be announced.

LOCAL BASKETBALL.
Morris Plan, 29; St. Michaels,
dt Park M. E., 26; Grace, 12.
hapel, 21; Bethany Cong., 5.
le Pres., 10; Samaritan Pres., 5.

T BARNEY'S
West Van Buren
ore Open Tonight Until 9
enuine Govt.
LEATHER
VESTS

$1.99
An Ideal Xmas Gift
de of best grade glove
ther, with warm wool
ton lining.
BARNEY'S
RMYGOODS STORE
W. Van Buren St.
he S. E. Corner of Plymouth Court and Van Buren Street
Open Tonight

ALBERT PICK & COMPANY
6% Debentures
Due 1936
Average earnings for 5 years over 3.2 times interest requirements of this issue. Since 1902 the Company has paid regular dividends on its common stock.
Net current assets are over 200 per cent of this issue of Debentures.
98½ to Yield 6.20%
Send for Circular
BABCOCK, RUSHTON & COMPANY
—Established 1905—
MEMBERS:
New York Stock Exchange
Chicago Stock Exchange
Chicago Board of Trade
7 S. La Salle St., Chicago
Central 8900

POUND STERLING BONDS
We offer Government Bonds, old issues payable in English Pound Sterling, listed London Stock Exchange.
Such bonds have always paid their interest, are steadily rising, but still can be bought below par.
Yielding 6½% to 8%
Coupons collected through our office without extra charge
ANGLO-AMERICAN BOND & SECURITY CO
166 West Jackson Chicago

We Recommend the Purchase of
Chicago North Shore & Milwaukee R.R. Co.
6% Non-Cumulative Preferred Stock
as an attractive investment. Listed on the Chicago Stock Exchange. Selling at prices yielding about 7¼%.
Descriptive letter upon request.
A. J. Bell & Co.
INC.
231 So. La Salle St.
CHICAGO, ILL.
Telephone Central 7738

Money to Lend
on well located homes, apartment buildings, and business property in Chicago.
Any Amount
Prompt Service • Low Rates
Real Estate Loan Department
Telephone Randolph 6320
UNION BANK OF CHICAGO
(A TRUST COMPANY)
25 North Dearborn Street
Near Washington
We Always have for Sale Good Individual First Mortgages

Need Money
to Build or Refinance?
See us about the loan
Individual Mortgages or Bond Issues at lowest current rates and commissions
PROMPT SERVICE
E & S LOEWENSTEIN
Real Estate First Mortgages
39 South La Salle Street, Chicago
Telephone Randolph 4449

Albert Pick & Company
6% Gold Debentures
Due 1936
The Company has earned a substantial profit in every year since 1896. In the last fiscal year earnings were over 4.5 times interest requirements of these bonds, which are a direct obligation and the only funded debt of the Company. Net current assets are over $12,000,000.
98½ and interest, yielding about 6.20%
Circular on request.
Coffin, Forman & Co.
INCORPORATED
INVESTMENT SECURITIES
50 South LaSalle Street
Telephone Randolph 3715

NEW YORK BOND TRANSACTIONS

Wednesday, Dec. 23, 1925.

Total sales, par value....$	9,320,000	Year ago ....$	7,622,000
Total, 1925	3,350,781,000	Previous year	3,754,104,000

UNITED STATES GOVERNMENT WAR LOANS.

Sales in thous.	Issue—	High.	Low.	Last.	Net chge.	Closing— Bid.	Asked.	Yield.	Dec. 24, 1924.
90	Liberty 3½s, 1932-'47	99.24	99.22	99.24—	.1	99.22	99.24	3.54	100.28
29	Liberty 3½s, reg	99.20	99.20	99.20—	.1				
....	Liberty 1st cv 4s, 1932-'47	....	....	....	...	100.00	101.00	4.00	.....
....	Liberty 2d 4s, 1927-'42	....	....	....	...	100.00	100.5	4.00	.....
....	Lib 1st-2d cv 4¼s, 1932-'47	....	....	....	...	101.00	103.00	....	.....
54	Liberty 1st cv 4¼s, 1932-'47	101.26	101.24	101.24+	.1	101.24	101.26	3.94	101.12
332	Liberty 2d cv 4¼s, 1927-'42	100.22	100.18	100.19—	.3	100.18	100.20	3.94	100.21
216½	Liberty 3d 4¼s, 1928	100.26	100.24	100.25	...	100.23	100.26	3.92	101.2
4	Liberty 3d 4¼s, reg	100.22	100.22	100.22					100.30
198½	Liberty 4th 4¼s, 1933-'38	102.00	101.30	101.31	...	101.31	102.00	3.96	101.18
22	Liberty 4th 4¼s, reg	101.29	101.29	101.29					101.16
8	U S Treasury 4½s, 1947-'52	106.13	106.9	106.12+	.3	106.10	106.13	3.82	104.14
70	U S Treasury 4s, 1944-'54	102.30	102.27	102.27—	.1	102.27	102.30	3.79	100.12

Note—Fractions on United States government bonds, including net changes, are quoted in thirty-seconds of 1 per cent.

GENERAL BOND MARKET.

FOREIGN.

No. thous.		High.	Low.	Close.
23	Argentine gvt 7s '27	102	101⅞	101⅞
1	do 5s '45	86⅝	86⅝	86⅝
42	do 6s '57	96¼	96⅛	96⅛
12	do 6s '58 B	96	96⅛	96⅛
29	do s f '59 June	96	95⅞	96
73	do s f '59 Oct	96	95⅝	96⅛
8	Aust govt 7s '43	100⅝	100½	100⅝
75	Australia 5s '55	96⅞	96⅝	96⅝
8	Belgium 8s '41	107⅞	107⅞	107⅞
11	do 7½s '45	109⅞	109⅝	109⅝
46	do 7s '53 ctf	95¼	94⅝	94⅝
6	do 6½s '49 rcts	92⅝	92⅛	92⅛
32	do 6s '55 rcts	85⅜	85⅛	85⅛
1	Bergen 6s Nor '46	98⅛	98⅛	98⅛
24	Berlin 6½s '50	87⅝	87	87⅝
2	Bogota 8s '45	97⅛	97⅛	97⅛
20	Bolivia Rep 8s '47	97	96½	96½
10	Bordeaux City 6s '34	83	82½	82½
21	Brazil 8s '41	101⅞	101⅝	101⅞
20	do Cent Ry 7s '52	90	89	90
7	Camagy S 1st 7s '42	91⅛	90⅞	91⅛
55	Canada 5½s '29	102	101⅞	101⅞
1	do 5s '31	101⅛	101⅛	101⅛
25	do 5s '52	103¼	103	103
6	Chile 8s '26	102	101⅞	101⅞
7	do 8s '41	107⅞	107⅛	107⅞
1	do 8s '46	108⅛	108⅛	108⅛
15	do 7s '42	100⅛	100⅛	100⅛
8	Chinese 5s H K '42	45⅛	45⅛	45⅛
2	Christiania 6s '54	100¼	100¼	100¼
10	Comp A A 7½s '39	86	86	86
6	Copen 5½s '44	98⅛	98⅛	98⅛
1	Cordoba 7s '42	96	96	96
7	Cuba 5½s '53	100⅜	100⅜	100⅜
12	Czeco-Slo Rep B '51	101¼	101	101¼
9	do 8s B '52	101	100⅞	101
5	do 7½s A '45 rcts	96⅛	96	96⅛
3	Dan Mun 8s A '46	110⅛	109⅞	110
1	do 8s B '46	110¼	110¼	110¼
10	Denmark K 6s '42	103⅛	103	103
7	Dom Rep 5½s '42	94	93½	94
4	Finnish 6½s A '54	90⅛	89⅝	90⅛
2	do 6½s B '54	90⅛	90	90⅛
4	Dutch E I 6s '47	103⅛	103⅛	103⅛
2	do 6s '62	104	104	104
2	do 5½s '53 Mar	101⅛	101⅛	101⅛
10	do 5½s '53 Nov	101¼	101¼	101¼
2	Finland 6s '45	86¼	86½	86½
6	do 7s '50 ctf	96	95⅞	95⅞
24	French Rep 8s '45	100⅞	100½	100⅞
62	do 7s '49	87⅞	87⅝	87⅞
52	do 7½s '41	98⅛	97⅞	98
210	Ger ext loan 7s '49	101⅛	101	101⅛
1	Ger Gen El 7s '45	95¼	95¼	95¼
30	GtCEL Japan 7s '44	91⅛	91	91⅛
5	Ger C A B 7s '50 ctf	94⅛	93⅞	94⅛
7	Haiti Rep 6s '52	95⅝	95⅝	95⅝
5	Holland A L 6s '47	85¼	85¼	85¼
10	Hungary 7½s '44	96⅛	96⅛	96⅛
35	Ind B Jap 6s '27	100	99⅞	100
1	Int R Cent A '72	78⅛	78⅛	78⅛
282	Italy 7s '51	94⅛	94⅛	94⅛
40	Jap govt 6½s '54	92⅝	92⅝	92⅝
6	Jurgens 6s '47	102⅛	102⅛	102⅛
4	Lyons City 6s '34	82½	82⅛	82½
7	L Aust H E 6½s '44	86⅛	86⅛	86⅛
9	Marseilles 6s '34	82½	82⅛	82½
1	Mexico 5s '45 asst.	42¼	42¼	42¼
11	do 4s 1904 asst	25⅛	25⅛	25⅛
21	do 4s 1910 lar asst.	30⅝	30⅝	30⅝
2	Montevideo 7s '52	96	96	96
7	Mort B Chile 6½s '57	94⅞	94⅞	94⅞
16	Neth 6s '54	104	103⅞	104
1	do 6s '72	107⅞	107⅞	107⅞
14	Orient D Ltd 6s '53	86	86	86
14	Nord Ry 6½s '50	78⅞	78⅛	78⅞
7	Norway K 5½s '65	95⅛	95	95⅛
19	do 6s '43	101½	101¼	101¼
10	do 6s '44	100⅜	100⅜	100¼
1	do 6s '52	101	101	101
29	Paris L & M 7s '54	83¼	82½	82½
28	do 6s '58	77½	77	77½
3	Paris O Ry 7s '54	83⅝	83⅝	83⅝
7	Peru 8s '44	102⅛	102½	102⅛
25	Poland 8s '50	88⅝	88	88⅝
2	do 6s '40	68⅜	68⅜	68⅜
1	Prague G 7½s '52	94	94	94
4	Queens State 7s '41	112	111⅞	112
3	do 6s '47	107	107	107
5	Rima Steel 7s '55	90¼	90¼	90¼
9	Rio G de S 8s '46	98⅛	97⅞	98⅛
6	Rio de Jan 8s '46	97½	97½	97½
12	do 8s '47	97⅝	97	97⅝
15	Saxon 7s '45	92	92	92
5	Sao Paulo C 8s '52	101½	101¼	101½
1	do State 8s '36	103	103	103
11	do 8s '50	103	102⅞	103
3	Seine France 7s '42	86⅜	86⅛	86⅜
3	Serbs C & S 8s '62	91⅜	91⅛	91⅜
2	Sweden K 6s '39	104⅝	104⅝	104⅝
15	do 5½s '54	101⅜	101⅜	101⅜
9	Swiss Con 8s '40	116⅞	116⅞	116⅞
26	do govt 5½s '46	103⅛	103⅛	103⅛
1	Trondhjem 6½s '44	99	99	99
1	Un K GB&I 5½s '29	117⅛	117⅛	117⅛
17	do 5½s '37	104⅛	104⅛	104⅛
9	Uruguay 8s '46	110	110	110
9	Zurich City 8s '45	108⅛	108	108⅛

DOMESTIC.

No. thous.		High.	Low.	Close.
1	Ad Exp col tr 4s '48	85	85	85
17	Am Ag Ch 7½s '41	103⅝	103⅜	103⅝
1	Am Beet S 6s '35	98⅛	98⅛	98⅛
1	Am Chain deb 6s '33	98	98	98
24	Am Ice 7s '39	135	133	135
2	Am M Fdy 6s '39	100⅛	100⅛	100⅛
1	Am Rem C deb 6s '37	98⅛	98⅛	98⅛
19	Am Sm & Ref 5s '47	99⅞	99⅞	99⅞
6	do 6s '47	107⅛	107⅛	107⅛
15	Am T & T 5½s '43	103⅜	103⅛	103⅛
27	do col 5s '46	101¼	101¼	101¼
40	do s f 5s '60	97⅛	97⅛	97⅛
102	do col 4s '29	97⅛	97⅛	97⅛
26	Am Type F 6s '40	102⅛	102	102⅛
7	Am W W & E 5s '34	96⅛	96	96⅛
5	Am W P 6s '39 ctf	48⅛	48⅛	48⅛
145	Anaconda C M 7s '38	105	104⅛	105
34	do 6s '53	101⅜	101⅛	101⅛
22	And C 7s 50% pd '43	97	96⅞	96⅞
12	Armour R 4½s '39	90⅛	90⅛	90⅛
35	do of Del 5½s '43	94⅛	94⅛	94⅛
27	Anglo Chilean 7s '45	98	97⅛	97½
16	A T & S F gen 4s '95	89⅞	89⅛	89⅞
1	do adj 4s stpd '95	85⅛	85⅛	85⅛
1	do cvt 4s '09	85⅛	85⅛	85⅛
9	At & Ch A L 5s '44	103	103	103
1	At & Dan 1st 4s '48	78	78	78
1	do 2d 4s '48	68	68	68
10	At Coast L 7s '30	106⅛	106	106
7	do 1st con 4s '52	92	92	92
3	do unified 4½s '64	95⅛	95⅛	95⅛
2	do L&N col tr 4s '52	93⅛	93⅛	93⅛
3	At Ref deb 5s '37	99⅛	99⅛	99⅛
6	Baldwin Loco 5s '40	105⅛	105	105
12	Balt & Ohio 6s '29	103	103	103
29	do rf & gn 6s C '95	104⅛	104	104⅛
18	do 1st gold 5s '48	103	102⅛	102⅝
12	do ref 5s '95	93⅛	93⅛	93⅛
24	do cvt 4½s '33	94⅛	94	94
4	do gold 4s '48	90⅛	90	90⅛
2	do 4s PLE&WVdv '41	89⅞	89⅛	89⅞
37	do 5s S W div '50 ct	97⅛	97⅛	97⅛
129	Bell Tel Pa 5s C '60	100⅜	100⅛	100⅜
5	Beth Stl con 6s '48	95⅛	95⅛	95⅛
12	do con 5½s '53	88	87⅞	88
1	do rfg 5s '42	96	96	96
10	do p m 5s '36	93⅛	92⅞	92⅞
2	Booth Fish 6s '26	89	89	89
1	Bos&NYAirL 4s '55	74	74	74
11	Botany 6½s '34	95	94⅜	95
3	Bdy&7thAv cn 5s '43	75	75	75
1	Brk Edison 6s '30	104⅝	104⅝	104⅝
3	do 5s '30	102⅛	102⅛	102⅛
83	BrkManTran 6s '66	92⅝	92⅝	92⅝
9	Brk Q Co cn 5s '41	61	61	61
10	Buff R & P 4½s '57	87⅛	87⅛	87⅛
2	BurCR&N 1st 5s '34	100⅛	100⅛	100⅛
12	Cal Pet 6½s '33	103⅛	103⅛	103⅛
5	Can Nor Ry 7s '40	115	115	115
13	do 4½s '35	96⅛	96⅛	96⅛
40	Can Pac deb 4s perp	80⅛	80⅛	80⅛
9	Can South 5s '62	103	102⅞	103
5	Cen of Ga Ry 6s '29	103	103	103
9	do ref 5½s '59	102⅛	102⅛	102⅛
3	do con 5s '45	102⅛	102⅛	102⅛
16	Cen Leath s f 5s '45	100⅛	100⅛	100⅛
2	Cen New Eng 4s '61	68	68	68
13	Cen Pac gtd 4s '49	89⅞	89⅞	89⅞
34	do gtd 5s '60	97⅛	97⅛	97⅛
1	CenRR&BCo Ga 5s'37	98⅞	98⅞	98⅞
2	Cen RR of NJ 5s '87	108⅛	108⅛	108⅛
2	Cen Steel 8s '41	116	116	116
131	Ches & O cv 5s '46	143	139½	142⅛
7	do gen 4½s '92	92⅞	92⅞	92⅞
5	do cv 4½s '30	98⅛	98	98
1	do 1st 4s R&A dv '89	85⅜	85⅜	85⅜
1	Chi & Alton 3s '49	65	65	65
21	do 3½s '50	52⅝	52⅝	52⅝
4	CB&Q gen 4s '58	90⅝	90⅝	90⅝
11	do 1st & ref 5s '71	103	103	103
10	ChiCity&Con 5s '27	51⅛	51	51
44	C & E I gen 5s '51	75⅛	75⅛	75⅛
78	Chi Gr West 4s '59	64⅛	63⅞	64⅛
21	CM&StP 1st sc 6s'34	105	105	105
61	do cv 5s 2014	52	51½	51⅛
24	do cv 5s ct	51⅛	51⅛	51⅛
12	do gen 4½s '89	90	89⅞	90
39	do cv 4½s '32	52	51⅛	51⅛
1	do cv 4½s ct	51⅛	51⅛	51⅛
27	do rfg 4½s 2014	52	51⅛	51⅛
7	do reg 4½s ct	52	52	52
1	do gen 4s ser A '89	81⅛	81⅛	81⅛
24	do 4s 1925	52	51⅛	51⅛
32	do deb 4s 1934	52	51⅛	51⅛
1	do deb 4s ct	51⅛	51⅛	51⅛
3	do 5s C&MR div '26	99⅛	99⅛	99⅛
1	C & N W 7s '30	107⅛	107⅛	107⅛
1	do s f 5s '29	101⅛	101⅛	101⅛
3	do 1st & ref 5s 2037	99	98⅞	98⅞
8	do gen 4s '87	85⅜	85	85
9	do ext 4s '26	99⅞	99⅞	99⅞
61	Chi Rys Co 5s '27	78⅞	78⅛	78⅞
120	C R I & P rfg 4s '34	87⅜	87⅜	87⅜
6	CStPM&O con 6s '30	104⅛	103⅞	103⅞
10	do deb 5s '30	98⅞	98⅞	98⅞
2	do deb 5s stpd	98⅞	98⅞	98⅞
6	ChiTH&SE 5s '60	87	87	87
2	ChiUnSta 6½s C '63	118	118	118
3	do 5s B '63	102⅝	102⅝	102⅝
6	do 5s '44	100⅜	100⅜	100⅜
7	do 4½s A '63	94⅛	94⅛	94⅛
13	Chi&WInd 5½s '62	100⅜	100⅛	100⅜
1	do 4s '52	81	81	81
8	Chile Cop 6s '32	107⅞	107⅞	107⅞
6	CCC&StL rf 6s A '29	103⅛	103⅛	103⅛
11	do rf & imp 5s D '63	99⅞	99⅞	99⅞
5	Clev Un Term 5s '73	101⅛	101	101
14	ColoFnel&I gn 5s '43	90	89⅞	90
5	Colo Indus 5s '34	83⅛	83	83
3	Col Gas&E 5s stp '27	100⅜	100⅜	100⅜
20	Com Credit 6s '34	100	100	100
5	Comwlth Pw 6s '47	102⅛	102⅛	102⅛
2	Comp Tab Rec 6s '41	106	106	106
27	Con Coal Md 5s '50	81⅛	81	81
93	Con Gas NY 5½s '45	104⅛	104	104
10	Cons Pw&Lt 6½s '43	104⅛	103⅞	103⅞
2	Consum Pw 5s '52	97⅞	97⅞	97⅞
1	Con Ry&Lt 4½s '51	91	91	91
1	do 4½s '51 stpd	91⅛	91⅛	91⅛
4	Cub Cane cv db 7s '30	97⅞	97⅝	97⅝
8	Cuba R R 7½s '36	105⅛	105	105⅛
31	Cuba Nor Rys 6s '66	92⅝	92⅛	92⅛
11	Cuban-A Sug 8s '37	108	107⅞	108
15	Cub Dm Sug 7½s '44	93¼	92⅛	92⅛
5	CumbTel&Tel 5s '37	99⅞	99⅞	99⅞
3	Del&Hud cvt 5s '35	108⅛	108⅛	108⅛
1	do rfg 4s '43	91	91	91

No. thous.		High.	Low.	Close.
1	DenGas&ElLt 5s '51	93⅞	93⅞	93⅞
10	Den&RG 1st cn 4s'36	85½	85½	85½
48	Den&RGWest 5s '53	65⅜	65¼	65⅜
8	DeryDryGds 7s '42	86½	84½	86½
2	Det Edison 5s '33	100⅞	100⅞	100⅞
5	do rfg 5s '40	102⅞	102⅞	102⅞
2	do 5s '49	101	101	101
2	Det & Mac 1st 4s '95	70⅛	70⅛	70⅛
144	Dodge Br 6s '40	95⅜	95⅛	95⅜
1	ETV&G con 5s '56	102⅛	102⅛	102⅛
1	EdiEl of B cn 4s '39	91⅝	91⅝	91⅝
27	EmpG&F 7½s '37	102⅛	102⅛	102⅛
15	Erie 1st con 7s '30	108⅛	108	108
8	do gen lien 4s '96	67½	67⅛	67½
2	do con 4s A '53	68⅞	68⅞	68⅞
11	do 4s B '53	69	68⅞	69
25	do 4s D '53	83⅛	83	83
1	do Penna Col 4s '51	96⅞	96⅞	96⅞
2	Erie&GenRiv 6s '57	104	103⅞	104
1	Erie & Jersey 6s '55	104⅜	104⅜	104⅜
1	Fed Lt & Tra 6s '42	101⅛	101⅛	101⅛
6	do 5s '42	92⅞	92⅞	92⅞
5	Fisk Rub 8s '41	113⅛	113½	113½
20	Fla E Cst 5s '74	97⅛	97	97
7	Fonda J & G 4½s '52	60	59⅞	59⅞
1	Gal H & H 5s '33	94⅛	94⅛	94⅛
3	Ga & Ala con 5s '45	95⅜	95⅜	95⅜
5	Goodr Rub 6½s '47	104⅛	104⅛	104⅛
24	Gdyr Tire 8s '31	110	109⅞	110
4	do 8s '41	121⅛	121½	121⅛
10	Gould Coupler 6s '40	91	90⅛	90⅛
2	Gray Davis 7s '32	97⅛	97⅛	97⅛
1	Grt Flls Pwr 5s '40	101⅜	101⅜	101⅜
39	Grt North 7s '36	110⅜	110⅛	110⅛
1	do 5½s '52	102⅞	102⅞	102⅞
18	do 5s '73	97⅞	97	97⅞
5	do 4½s '61	94⅛	94⅛	94⅛
19	Gr Bay & W deb B	18⅛	18⅛	18⅛
7	Hav ERL&P 5s '54	92⅞	92⅞	92⅞
24	Hershey Choc 5½s '40	99⅞	99⅛	99⅛
1	H Val 1st con 4½s '99	91⅛	91⅛	91⅛
1	Hoe R 6½s '34	97⅞	97⅞	97⅞
19	Hud & M ref 5s A '57	92⅞	92⅛	92⅞
17	do adj inc 5s '57	75⅞	75⅛	75⅞
17	Humble Oil 5½s '32	101⅛	101⅛	101⅛
2	Ill Bell T rfg 5s '56	100⅞	100⅞	100⅞
1	Ill Cent 6½s '36	112	112	112
2	do 5½s '34	103⅞	103⅞	103⅞
1	do rfg 5s '55	105	105	105
4	do ref 4s '55	67	67	67
13	Ill C & C St L & N O joint 5s '63	100	99⅞	99⅞
8	Ill Stl deb 4½s '40	95⅛	95	95
1	Int Rap Tr 7s '32	89	89	89
10	do 6s '32	68⅞	68⅛	68⅛
7	do ref 5s '66	67⅛	66⅞	66⅞
44	do 5s stpd '66	66⅞	65⅞	65⅞
10	Int Agr 5s '32 stpd	82½	82⅛	82½
13	I & Grt N 1st 6s '52	104	101	101
24	do adj 6s '52	73⅞	73	73
4	do adj 6s stpd	74⅛	74⅛	74⅛
1	Int Merc M sf 6s '41	85⅛	85⅛	85⅛
380	Int Tel & T 5½s '45	107⅛	106⅛	107⅛
17	Int Paper 5s A '47	95⅛	95⅛	95⅛
20	do 6s '55	98⅛	98	98
2	Iowa Cen 1st 5s '38 ct	60⅛	60⅛	60⅛
4	do rfg 4s '51	20	19⅛	19⅛
1	K C Ft S & M 6s '28	103⅛	103⅛	103⅛
6	do 4s '36	89⅛	88⅞	88⅞
8	K C P & Lt 5s '52	100⅜	100⅜	100⅜
34	Kan C So 1st 3s '50	74	73⅞	74
1	do 5s '50	53	53	53
48	K C Term 1st 4s '60	85½	85	85
9	Kas G & E 6s '52	101⅛	101⅛	101⅛
1	Kelly Spg Tire 8s '31	103⅛	103⅛	103⅛
1	Lack Stl 5s '50	95	94⅛	95
34	La G St L 5½s '53	102½	102⅛	102½
1	L Erie & W 2d 5s '41	98	98	98
9	L S & M S deb 4s '28	98⅞	98⅞	98⅞
3	do deb 4s '31	97⅛	97⅛	97⅛
1	Leh Val Pa 5s 2003	101⅛	101⅛	101⅛
14	Lig & Mey 5s '51	102	101⅞	101⅞
2	Lorillard Co 5s '51	98⅛	98⅛	98⅛
5	Lo G & E rfg 5s '52	97⅞	97⅞	97⅞
1	L & J Bridge 4s '45	86⅛	86⅛	86⅛
27	L & N 7s '30	105⅛	105⅛	105⅛
14	do ctfs 5s '31	100⅞	100⅞	100⅞
33	do 1 & ref 4½s 2003	96⅛	96⅛	96⅛
10	do unified 4s '40	93⅛	93⅛	93⅛
1	Manati Sug 7½s '42	100⅞	100⅞	100⅞
2	Manh Ry con 4s '90	59⅞	59⅞	59⅞
4	Man Elec rfg 7s '42	102⅛	102⅛	102⅛
9	Man S W col 5s '34	100⅜	100	100
1	Mark St Ry 7s '40	98⅛	98⅛	98⅛
1	Metro Edis 5s '53	97⅛	97⅛	97⅛
24	Mid Cont Pet 6s '40	101	100⅞	100⅞
11	Midvale Stl 5s '36	92⅝	92	92
4	Mil El Ry & L 6s '53	100⅝	100⅝	100⅝
2	do 5s '26	100	100	100
5	do 5s '61	89⅝	89⅝	89⅝
1	M & St L 1 rf 4s '49	22	22	22
4	MStP&SSM 5s '38	99⅛	99⅛	99⅛
6	M K & T 6s sr C '32	103	103	103
17	do prior 5s A '62	97⅛	97⅛	97⅛
101	do adj 5s '67	89⅞	89⅛	89⅞
2	do 1st 4s '90	84⅞	84⅞	84⅞
21	Mo Pac con 6s '49	102	101⅞	101⅞
6	do 6s E '55 ctf	102	101⅞	101⅞
2	do rfg 5s '65	90	89⅞	89⅞
40	do gen 4s '75	66⅛	65⅞	66⅛
4	M & O 4s '38	90	90	90
1	Mont Tr col 5s '41	96⅞	96⅞	96⅞
36	Murray Body 6½s '34	89	88⅞	88⅞
27	Nat D Prod 6s '40	98⅛	98	98
6	N R R Mex 4½s '57	17⅞	17	17⅞
1	do 4s '77	20½	20½	20½
10	Natl Tube 5s '52	102	102	102
1	N Eng T&T 5s '52	101	101	101
8	N O Pub S 5s B '55	90⅛	90⅛	90⅛
28	N O T & M 5s A '35	96⅞	96⅞	96⅞
10	do 5s B '45	96⅞	96	96
2	N O & N E 4½s '52	92⅛	92⅛	92⅛
1	N Y Air Br cvt 6s '28	102⅞	102⅞	102⅞
1	NYC&H R deb 6s '35	108	108	108
33	do 5s 2013	101⅞	101⅞	101⅞
8	do rfg & imp 4½s 2013	93⅛	93	93
12	do deb 4s 1934	94⅛	94⅛	94⅛
1	do con 4s '98	86	86	86
19	do rfg 3½s '97	78⅛	77⅞	78⅛
1	NYC&StL6s, A, '31	102⅞	102⅞	102⅞
190	do 5½s, 1974	99⅛	98⅞	99⅛
5	do 1st 4s, 1937	93⅛	93⅛	93⅛
3	do deb 4s, 1931	95⅛	95⅛	95⅛
1	NYConnRys 4½s, '53	92⅛	92⅛	92⅛
2	N Y Dock Co 4s, '51	82⅛	81	81
26	N Y Edis 5s, 1944	101⅝	101⅝	101⅝
11	N Y G, E L, H & P pur m 4s, 1949	89⅛	89⅛	89⅛
6	NYNH&H gt 6s, '46	96⅞	96½	96⅞
9	do deb 6s, 1948	98	97⅞	98
2	do deb 4s, 1956	69⅛	69⅛	69⅛
4	do deb 4s, 1957	61⅛	61⅛	61⅛
1	do cv deb 3½s, 1956	61⅛	61⅛	61⅛
1	NY,O&W gen 4s, '55	64⅛	64⅛	64⅛
138	N Y Rys inc 6s, '65	22⅛	21⅛	21⅛
3	NYStateRy 4½s, '62	56	56	56
1	N Y Stm Corp 6s,'47	103⅛	103⅛	103⅛
9	NYTel deb 6s, 1941	107⅞	107⅞	107⅞
2	do 6s, 1949	109⅞	109⅞	109⅞
1	NY,W&Bost 4½s, '46	68⅞	68⅞	68⅞
10	Niag L&OntPw 6s '55	99	99	99
1	Norf&So rfg5s,A, '61	78⅞	78⅞	78⅞
14	Norf & W cv 6s, 29	148	148	148
2	do div 4s, 1944	91	91	91
2	do Poca 4s 1941	91½	91½	91½
8	Nor Am Edis 6s '52	102⅛	102	102⅛
4	do 6½s, 1948	104	103½	104
4	NorOhioTr&Lt6s, '47	93	93	93
34	Nor Pac 6s, 2047	108	107⅞	107⅞
6	do 5s, C 2047	99	98⅞	99
12	do 5s, D 2047	98⅞	98⅞	98⅞
5	do prior lien 4s, '97	86⅛	86	86
7	NorStatesPw 5s, '41	98⅛	97⅞	97⅞
1	Ogdensbg&LC4s, '48	72⅞	72⅞	72⅞
1	OhioPubSvc7½s, '46	112⅝	112⅝	112⅝
5	do 7s, 1942	110⅜	110⅜	110⅜
1	Old Ben Coal 6s, '44	96⅞	96⅞	96⅞
2	Ont Transit 5s '45	99⅞	99⅞	99⅞
16	Ore S L rfg 4s, 1929	97⅛	97	97⅛
10	Ore-WRR&N 4s '61	83	82½	82½
12	Otis Steel 7½s, 1947	100⅜	100⅜	100⅜
40	Pac Gas&Elec 5s, '42	97⅛	97⅛	97⅛
4	Pac Pow&Lt 5s, '30	99⅞	99⅞	99⅞
1	Pac Tel&Tel5s, '37	101⅜	101⅜	101⅜
6	do 5s, 1952	99⅛	98⅞	98⅞
2	PanAmP&T 7s, 1930	105⅛	105⅛	105⅛
134	do cv 6s, 1934	111⅛	110⅞	111⅛
5	Penna R R 7s, 1930	108	108	108
7	do 6½s 1936	112	111⅞	112
39	do 5s, 1964	98⅞	98⅞	98⅞
13	do 5s, 1968	103	102⅞	102⅞
3	do con 4½s, 1960	98⅞	98⅞	98⅞
17	do gen 4½s, 1965	94⅛	94⅛	94⅛
3	do 4s, 1948	91⅛	91⅛	91⅛
4	do 4s, 1943	94⅛	94⅛	94⅛
1	PeoGL&C,Chi5s, '47	99	99	99
2	PereMarq ref 5s, '56	101	101	101
1	Phila,B&W 4s, '43	92⅞	92⅞	92⅞
12	Phila Co rfg 6s '44	104⅛	103⅞	104
2	do cvt 5½s, 1938	98⅞	98⅞	98⅞
2	Phila&RC&I5s, '73	100⅜	100	100
6	Pierce-Ar deb 8s '43	108⅛	108⅛	108⅛
7	P,C,C&StL5s B, 1975	99⅞	99⅞	99⅞
1	Pitts,Y&Ash con 5s	100⅛	100⅛	100⅛
10	Portld ElecPw6s, '47	99⅞	99	99
8	PortldRyLt&P 6s,'47	99	99	99
1	do 5s, 1942	88⅛	88⅛	88⅛
2	Porto R Tob 8s, '31	105⅝	105⅝	105⅝
18	PressedStlCar 5s '33	95	94⅞	95
2	Produc&Ref 8s, '31	110⅜	110⅜	110⅜
5	PubSvc,El&G5½s,'64	104	103⅞	104
6	PubSvcElP&L6s,'48	106⅞	106⅞	106⅞
21	PubServ NJ 6s, '44	100	99⅞	99⅞
5	ReadingCoal 4½s, '97	94⅛	94⅛	94⅛
1	Rem Arms 6s, 1937	85	85	85
30	RepI&Stl col 5s, '40	98⅛	98⅛	98⅛
27	do rfg 5½s, 1953	93	92⅞	93
1	Rio Gr Wst 5s '39	95⅛	95⅛	95⅛
3	Rio G & W 1st4s, '39	87	87	87
2	RI,Ark&L 4½s, '34	89⅛	89	89⅛
1	Rochest Gas 7s, '46	112⅛	112⅛	112⅛
7	Rio Gr So 4s, 1940	5½	5	5
7	do 4s gtd	5	5	5
7	Roger Brow 7s, '42	72⅞	72⅞	72⅞
8	SL,IM&S gen5s, '31	100⅞	100⅞	100⅞
26	do rfg 4s, 1929	95⅛	95⅛	95⅛
9	do 4s, R & G div, '33	88⅞	88⅞	88⅞
13	St L & S F 5½s, '42	99⅛	99⅛	99⅛
59	do pr lien 4s A '50	77⅞	77⅞	77⅞
2	do 5s, ser B, 1950	93⅛	93⅛	93⅛
15	do gen 6s, ser C, '28	102⅝	102⅝	102⅝

No. thous.		High.	Low.	Close.
28	do adj 6s, 1955	93¼	93	93
15	do inc 6s, 1960	86½	86⅛	86⅛
6	StL S W term 5s, '52	90⅛	90	90⅛
6	do 1st 4s, 1989	84½	83⅞	84½
10	do con 4s, 1932	90⅛	90⅛	90⅛
2	StP&KCSL 4½s '41	86⅛	86⅛	86⅛
3	StP,M&M con4½s,'33	99⅞	99⅞	99⅞
6	StPaulUn Sta 5s, '72	102⅛	102	102⅛
1	SanAntPubSvc6s, '52	101½	101½	101½
3	SeaboardA L 4s, '50	79⅛	79⅛	79⅛
24	do con 6s, 1945	94⅛	94⅛	94⅛
40	do rfg 4s, 1959	72⅛	72⅛	72⅛
25	do adj 5s, 1949	86⅛	86⅛	86⅛
2	Sharon Hoop 8s, '41	107	107	107
2	SheffFarm rfg6½s,'42	106	106	106
10	Sierra&SFPw 5s, '49	91¼	91¼	91¼
19	Sinclair Oil 7s, 1937	93½	93½	93½
1	do 6½s, 1938	87	87	87
12	do Crude 6s, 1928	100½	100⅜	100½
75	do 6s, 1927	108⅛	108⅛	108⅛
9	do Pipe Line 5s, '42	86⅝	86⅝	86⅝
1	So Carol&Ga 5½s,'29	101⅞	101⅞	101⅞
1	SoPortoRSug 7s, '41	106	106	106
34	S W Bell Tel 5s, '54	100⅜	100⅜	100⅜
13	So Pac cv 4s, 1929	97⅛	97⅛	97⅛
41	do col tr 4s, 1949	86⅛	86⅛	86⅛
3	do rfg 4s, 1955	89½	89½	89½
1	do S F term 4s, '50	86⅛	86⅛	86⅛
17	So Ry 6½s, 1956	112½	112	112½
21	do 6s, 1956	108⅛	107⅞	108⅛
4	do con 5s, 1994	104	104	104
41	do gen 4s, 1956	81⅛	81⅛	81⅛
5	do 4s, M & O div	87	87	87
10	Stand Mill 5½s, '45	98⅛	98⅛	98⅛
8	Tenn ElecPw 6s, '47	102⅞	102⅞	102⅞
5	Tex&Pac 1st5s, 2005	102½	102½	102½
4	do 2d 5s, 2000	92	92	92
6	TexP&M P 5½s, '64	99⅛	99⅛	99⅛
22	ThirdAve rfg 4s, '60	55⅜	55⅛	55⅛
8	do adj 5s, 1960	40⅛	40⅛	40⅛
9	Toledo Edis 7s '41	108⅛	108	108⅛
8	Tol&OhioC1st5s, '35	100⅜	100⅜	100⅜
21	do gen 5s, 1935	98⅛	98⅛	98⅛
26	TolTrac,L&P5½s, '30	98⅛	98⅛	98⅛
1	UnionB&Pap6s, '42	105	105	105—
19	Un Pac 1st 4s 1947	92⅛	92⅛	92⅛
5	do cv 4s, 1927	99⅞	99⅞	99⅞
2	Unit Drug 6s, '44	104	104	104
6	U S Rub 7½s, 1930	106⅛	106⅛	106⅛
67	do 5s, 1947	91⅛	91	91
3	U S S,Ref&M 6s, '26	100	100	100
36	U S Steel s f 5s, '63	106	105⅞	105⅞
1	UtahLt&Trac 5s, '44	87⅛	87⅛	87⅛
4	Verientes Sug 7s, '42	91⅞	90⅞	91
6	Va-Carol Ch 7½s, '37	97	97	97
5	do 7s '47 ct 40% pd	105⅛	105⅛	105⅛
2	VaMidld gen 5s, '36	100⅞	100⅞	100⅞
119	Virginia Ry 5s, '62	100⅞	100⅞	100⅞
5	Va Ry & Pow 5s, '34	98	98	98
1	Wabashlst 5s, 1939	102⅛	102⅛	102⅛
10	do 2d 5s, 1939	99	99	99
25	do 5½s, 1975	98⅛	98⅛	98⅛
2	do 4s, 1954	82⅛	82⅛	82⅛
2	Warn Sug rfg 7s, '39	76⅞	76⅞	76⅞
6	W Ky Coal 7s, '44	101	101	101
1	WestPa Pw 5½s, '53	104⅛	104⅛	104⅛
6	do 5s A, 1946	99⅞	99⅞	99⅞
1	do 5s, E, 1963	100	100	100
20	Westchest Lt 5s, '50	100⅛	100⅛	100⅛
6	Western Elec 5s, '44	100⅛	100⅛	100⅛
1	Western Md 4s, 1952	67⅞	67⅞	67⅞
7	W Va C&C 6s, '50	83⅞	83	83
7	do 5s, 1946	96⅛	95⅞	95⅞
1	West Union 6½s, '36	111	111	111
1	do col 5s, 1938	102	102	102
5	do real est 4½s, '50	96½	96½	96½
8	WestinghseEl 7s, '31	106⅛	106	106⅛
3	WickSpenc cv 7s, '35	65	64½	65
2	Wilkesb&E1st5s,'42	65	65	65
4	Willys-Overld 6½s	102⅞	102½	102⅞
22	Wilson&Co7½s, '31,ct	70⅛	70⅛	70⅛
17	do 1st 6s, 1941	99⅜	99⅜	99⅜
4	do cv 6s, 1928, ct	71	71	71
7	WinchArms7½s, '41	101⅛	101⅛	101⅛
23	YoungstS&T 6s, '43	101⅛	101	101

MONEY AND EXCHANGE

Money in Chicago firm at 4½@4¾ per cent on collateral; commercial paper, 4¼@5 per cent, 5@5½ per cent over the counter. Bankers' acceptances, 3¼@3⅝ per cent. New York exchange, by wire, par; by mail, 14@20c discount. Chicago bank clearings yesterday were $107,600,000, compared with $130,600,000 a week ago and $105,700,000 a year ago.

NEW YORK MONEY MARKET.

NEW YORK.—(AP)—Prime commercial paper, 4¼ per cent; bar silver, domestic, 68⅞c; Mexican dollars, 52¾c. Call money—Strong; high, 6 per cent; low, 6; ruling rate, 6; closing bid, 6; offered at 6¼; last loan, 6; call loans against acceptances, 4½. Time loans—Steady; mixed collateral, 60-90 days, 4¾@5 per cent; 4-6 months, 4⅞@5.

FOREIGN EXCHANGE.

Closing foreign exchange in amounts of $25,000 or over between banks as quoted by the Illinois Merchants Trust company:

	Dec. 23.	Dec. 22.	Wk. ago.	Yr. ago.
London—				
Cables	485.00	485.00	485.00	469⅞
Checks	484.75	484.75	484.75	469⅝
Paris—				
Cables	3.69⅞	3.64	3.77¼	5.38¼
Checks	3.69¾	3.63½	3.77	5.38
The following quotations are for checks:				
Italy	4.04	4.03½	4.03½	4.29¾
Antwerp	4.53⅝	4.53⅝	4.53⅝	4.99
Swiss	19.31	19.30½	19.31	19.39
Holland	40.19	40.19¼	40.17½	40.39
Denmark	24.85	24.86	24.89	17.64
Sweden	26.85	26.84	26.79	26.96
Norway	20.34	20.30	20.31	15.04
Spain	14.14	14.13	14.18	13.92
Germany	23.81½	23.81½	23.81½	23.82
Austria	14.25	14.25	14.25	.0014¼
Poland	12.00	10.50	10.25	19.25
Greece	1.29½	1.30	1.28	1.82¼
Roumania	.47	.47	.47	.52
Jugo Sl	1.77½	1.78	1.77½	1.51¼
Czecho Sl	2.96½	2.96½	2.96½	3.03
Finland	2.53	2.53	2.53	2.53
Canada	*.94	*.63	*.23	*2.50
Argentine	41.70	41.70	41.60	39.30
Brazil	14.85	14.85	14.80	11.59
Shanghai	77.25	77.25	76.60	76.35
Japan	43.60	43.60	44.60	39.10
India	37.10	37.10	37.10	36.25
Chile	12.20	12.20	12.34	11.53
Hungary	.00145	.00145	.00145	.0013¾
Bulgaria	.72	.72	.72	.74
Singapore	57.10	57.10	57.10	55.35

*Per thousand discount. All other quotations are values in American cents.

CHICAGO CURB MARKET

The following quotations were prepared by Rogers & Tracy:

	Bid.	Ask.		Bid.	Ask.
Acme St	70	73	Hol Sug	3⅝	4¼
Am Fr M	4⅝	5½	Do pfd	6	7
Do pfd	92	96	Ho La S	200	.....
Am Seat	295	315	Do pfd	110	.....
Do pfd	95	100	Ho Sher	150	.....
Baht 1 pf	103	107	Do pfd	92	95
Do 2 pf	95	98	Hydx pf	91	.....
Bt Crmy	66	69	In I&S C	.....	75
Do pfd	103	106	Do pfd	104	.....
Benj E 1p	98	102	Kel'g C	104	106
Borden	101	103	Do pfd	103	.....
Bren P A	51	53	K S&W	49	52
Brun pf	96	99	Do pfd	.....	107
Bucyrs C	190	195	La S pf	.....	100
Do pfd	105	.....	McC Mfg	12¼	13⅛
Buda pfd	106	.....	Do pfd	.....	91
Bun B pf	96	99	Os M 1p	100	.....
Butlr Br	34⅝	34⅞	Do 2d p	101	.....
By-P Ck	79	81	Mich S	3½	4½
Do pfd	107	110	Do pfd	6	7
H Ch C	4½	6½	Nat Gro	5⅝	6¼
Do 1pf	80	.....	Do pfd	83	86
Do 2pf	82	.....	Nat T pf	99	102
Chi C st	53	56	N W Ye	152	158
Do pfd	83	86	Palm O	105	110
C M&L C	83	.....	Do pfd	105	107
Do pfd	100	103	Pick pfd	98	100
C R Eq	.....	45	Ryan C p	98	101
Do pfd	25½	26½	StL Nt Y	81	83
C T&Tr	505	.....	Sefton pf	104	.....
Cel Sug	4⅝	5½	Sod Com	20	25
Cong H	215	.....	Do 1s p	98	102
Cry P nv	34	35	Do 2 pf	87	91
Do Vot	35	36½	Stn pfd	.....	100
Do pfd	99	102	Do Com	100	109
Elg Wat	96	98	Stover C	9⅝	10¼
Fed El	9½	10½	Do pfd	85	.....
Do pfd	34	36	Sull Mach	48	51
1st St P	117	121	Un Stk Y	120	124
Godc 1st	34	37	Ut-Ida S	1⅛	2⅛
Gdmn M	47½	50½	Wahl pf	54	.....
Gossrd pf	101½	.....	W Groc	69	72
G Lak T	16½	18½	Do pfd	97	.....
Do pfd	77	81	Whitsn	73	.....
Hall Pig	25	28			

U. S. TREASURY STATEMENT

WASHINGTON, D. C., Dec. 23.—The following is a statement of the condition of the United States treasury on Dec. 21:

Income to date this year	$1,843,361,233
Income to date last year	1,790,162,355
Increase	$53,198,880
Income over outgo this year	176,898,267
Income over outgo last year	138,982,637
Increase	$37,915,630
Balance general fund today	385,357,232
Balance previous day	367,580,066
Increase	$17,777,166

WORLD OF TOYS IS TEACHER TO WORLD OF WORK

BY HARPER LEECH.

As was pointed out brilliantly in a recent page advertisement appearing in THE TRIBUNE, the world of toys reflects the world of tools—and never more so than today. Many an engineering, architectural, or transportation career will be initiated Christmas morning, when millions of lads take hold of the interesting, durable, and workable toys which have become so popular, as the result of the steady advance in the mechanization of American life.

Next to the automobile and the radio set in spreading the taste for mechanics and applied science, toyland probably ranks as the greatest present force.

There is much evidence that the increasing handiness of Americans, especially farm and small town boys, with machinery has offset the decline of apprenticeship in so many handicrafts.

Better ideas of workmanship are also evident in toys. In the old days when toys were just a bit beyond pictures and statuary—static imitations of things, they were usually made flimsily and every mother and dad had a mending job the day after Christmas—with accretions to the rubbish basket a bit later.

The toy market reflects another interesting trend of industry. While large scale production continues to gain and Mr. Basil Manly is out with an alarmed lament over the demise of over 1,000 small bakeries in two years, it is also becoming possible for the citizen to do many things for himself, if he has a mind to, that he could not undertake so well some years ago.

That will operate as a check on the prices of great plants. Alarm over a bakery trust seems a trifle absurd when one considers that every kitchen is a potential competitor, and the advance of household equipment and the preparation of self rising flours has made baking a far simpler job than when mother made all those fruit cakes and plum puddings you now buy in a can.

For instance, they sell printing presses on the toy counters today—presses that can be shoved under a bed and operated in a kitchenette apartment.

Years ago the market for such little plants was among boys almost exclusively. Today this toy is an actual factor in the business world. Something like 3,000 were sold in Chicago this season. What is true in printing is true in other lines. Machines in the big plants have become bigger, swifter and more complicated—but the same machines have also evolved in another direction into light, practical and easy to operate tools.

It was remarked not long ago that there is only one luxury left to the exclusive enjoyment of the very rich—a yacht. But scores of Chicago workingmen own fast launches and you can attach a power engine and propeller to the lowliest canoe, batteau, flat boat or skiff.

There are scores of great industries carried on today in big plants which could be transferred back to the status of cottage industries with far less pains of readjustment than would have followed years ago.

Charles Rippberger Realty Firm, Elgin, Bankrupt

Federal Judge Adam Cliffe yesterday appointed a receiver for the Charles Rippberger Real Estate and Investment company of Elgin. The company was organized in 1888 and had among its list of investors many employés of the Elgin Watch company. The realty company assets were listed at $225,000 and its liabilities at $479,000. C. F. O'Hara, cashier of the First National bank of Elgin, was made receiver.

Jell-O Stockholders Approve Merger Plan

Le Roy, N. Y., Dec. 23.—(AP)—The stockholders of the Jell-O Co., Inc., at a meeting here today approved the proposed merger with the Postum Cereal company. A special meeting of the stock holders has been called for Monday to vote on a proposition to increase the number of shares of common stock from 800,000 to 1,375,000.

GASOLINE AND LINSEED OILS.

GASOLINE—Tank wagon, 16c; service station, 18c; machine gasoline, 37c. CARBON—Perfection, 11c; machine oil, summer black, 11.4c; do winter, 11.9c; Stanoline furnace oil, 8½c for 400 gals. or more and 9½c for less. LINSEED OIL—Raw, 1 to 4 brls one delivery, $1.06; boiled, $1.09. DENATURED ALCOHOL—64c in drums. WHITE LEAD—100 lb kegs, $15.25. TURPENTINE—$1.14.

INVESTORS GUIDE

[Registered U. S. Patent Office.]

Inquiries must bear the signature and address of writer. Answers of public interest will be published, those not of general interest will be mailed if stamped, self-addressed envelope is inclosed. Address letters to Investors Guide.

Answers are based upon information which THE TRIBUNE believes correct, but beyond care in securing it THE TRIBUNE assumes no responsibility.

Thursday, December 24, 1925.

[Copyright: 1925: By The Chicago Tribune.]

Ohio Power.

F. B. P.—The Ohio Power company owns and operates large electric power and light generating plants and distributing systems in manufacturing and mining sections of Ohio. The communities served have a total population of over 500,000, including 152 cities and towns. The company is issuing $5,662,000 first and refunding mortgage 5 per cent bonds, series B, due 1952, making a total of $32,496,500 first and refunding mortgage bonds now outstanding with the public. These bonds are secured by direct mortgage lien on the plants and properties of the company, appraised at over $50,000,000, the mortgage being a first lien on the greater part of the company's property and on the remainder subject to $2,689,500 closed mortgage bonds. Gross and net revenues have steadily increased in each of the last six years. For the twelve months ended Oct. 31, 1925, net revenue available for bond interest, after taxes, maintenance and depreciation charges, amounted to $4,660,428. This is equal to over 2.21 times the annual interest charges of $2,103,340 on the outstanding first and refunding mortgage bonds and all underlying bonds. Total annual interest charges on all funded debt amount to $2,223,340. The company is controlled by American Gas and Electric company. These bonds are a sound investment.

PRODUCE MARKETS

Butter was in active demand, with prices here and at Boston ½c higher, while New York and Philadelphia were 1c higher. Sales of 47 cars storage standards for December delivery made here at 43⅝@43¾c, with 27 cars January at 42½@43c and 41 cars February at 42¼@43c. Cheese in moderate demand, with markets generally firm.

Fresh eggs declined 1c with a slow demand. Receipts, 7,200 cases. Sales of 548 cars refrigerator standards for December delivery made at 34¼@35½c.

Live old hens declined 1c, with other poultry unchanged. Receipts, 6 cars and 1,995 coops.

Potatoes in good demand and market firm. Receipts, 42 cars, with 126 cars on team track.

WHOLESALE CREAMERY BUTTER PRICES

	Chicago— Whole milk.	Centralized.	New York.	Boston.	Philadelphia.
93 score	....	....	50	....	51
92 score	46½	....	49	48	50
91 score	45½	....	48½	46¾	48
90 score	44½	45	47	45½	46½
89 score	43½	43½	46	44	45
88 score	42½	41½	45	43	44
87 score	41½	....	44½	42¼	43
86 score	40	....	....	....	....

BUTTER PRICES TO CHICAGO RETAILERS

Score—	Tubs.	Prints.	Cartons.
Best [92-94]	48½-49½	50-51	50½-51½
Good [89-91]	46½-47½	48-49	48½-49½

WHOLESALE CHEESE PRICES.

	Chicago.	*Wisconsin.	New York.	Philadelphia.
Flats	....	....	....	26 -26½
Twins	23¼-23½	....	....	....
S. Dais	23¾-24	24¼	25½	25½
D. Dais	23½-23¾	....	....	....
Y. Ams	....	....	25¾	....
Lghns	....	24¼	....	25¾-26
Sq. pts	24½-25	25¼	....	....

*Previous day.

POULTRY—WHOLESALE.

Turkeys	43c	Geese	19@21c
Hens, heavy	24c	Roosters	16c
Springs	27c	Ducks	25@30c

EGGS.

Extras	48@49c	Dirties	25@32c
Fresh eggs	41@42c	Checks	25@31c
Misc. firsts	40@41c		

POTATOES.

White, Wisconsin, 100 lbs	$3.65@3.80
Minnesota	3.40@3.50
Sweet, bu	1.25@3.00

GREEN FRUITS.

Apples, brls	3.50@7.50
Cranberries, box of 50 lgs	8.50@9.00
Grapefruit, cases	4.00@4.75
Lemons, box	4.50@5.50
Oranges, box	4.00@5.25

VEAL CARCASSES.

50@60 lbs	12c	90@130 lbs	15@17c
70@80 lbs	13@14c	150@175 lbs	8@10c

DRESSED BEEF.

	Yearlings.	No. 1.	No. 2	No. 3.
Ribs	30	28	25	9
Loins	38	40	30	1
Rounds	17	13½	13	8½
Chucks	16½	14	13	7½
Plates	13	13	12	7

ROSIN AND TURPENTINE.

SAVANNAH, Ga., Dec. 23.—(AP)—TURPENTINE—Firm; 93c; sales, 196 casks; receipts, 245; shipments, 201; stock, 15,197. ROSIN—Firm; sales, 1,050 brls; receipts, 1,024; shipments, 367; stock, 98,580. Quote: B, D, $12.25; E, $12.30; F, $12.40; G, H, I, $12.45; K, $13.60; M, $14.00; N, $14.60; W G, $14.90; W W X, $15.10.

RESORTS—FOREIGN
Ocean Travel.
RESORTS—FOREIGN
Ocean Travel.
WEST INDIES
DE LUXE CRUISES
Jan. 21st—29 days Feb. 20th—30 days
TO palm-fringed Bahamas — Spanish Havana — Jamaica's Blue Mountains — Panama — Dutch Curacao — Venezuela — Trinidad, "The Magnificent" — Barbados — Martinique — Virgin Islands — Porto Rico — enchanting Bermuda — on the superb OHIO, 27,180 tons displacement. Rates $250 up; or, including delightful excursions ashore, $350 up.
BERMUDA
A glorious sea trip—48 hours from New York by the luxurious liner ARAGUAYA—then the beautiful semi-tropical "Gulf Stream Playground." Sports, Scenic Wonders and Old World Charm. Regular Sailings—round trip rates $70 up.
Write for illustrated booklets
ROYAL MAIL
"The Comfort Route"
THE ROYAL MAIL STEAM PACKET CO.
Sanderson & Son, Inc., Agents
117 W. Washington St., Chicago Or Local Agents

Clark's 6th Cruise from N. Y., Jan. 20; from Los Angeles, Feb. 5
ROUND THE WORLD
OVER FOUR MONTHS, $1250 to $3000 Except with Private Bath
By specially chartered sumptuous new Cunard oil-burner "LACONIA," 20,000 tons; already a popular cruise favorite; personal management of Mr. Clark.
A floating palace for the trip; 26 days in Japan and China, Peking included, Havana, Panama Canal, Los Angeles, Hilo, Honolulu, Manila, Java, option of 17 days in India, Ceylon, 3 days in Cairo, Jerusalem, Athens, Naples, Monte Carlo, Cherbourg. Europe is reached in the best spring season and stopovers are permitted.
Exceptional management, reasonable first class inclusive rates, a party of distinction and an itinerary of unusual charm, combine to make this THE IDEAL VOYAGE THIS WINTER.
CLARK'S 22nd CRUISE, JAN. 30 - 62 Days, $600 to $1700
TO THE MEDITERRANEAN
By specially chartered brand-new Cunard oil-burner "TRANSYLVANIA," 17,000 tons, 15 days in Egypt and Palestine; Lisbon (Madrid) Tunis, Spain, Italy, Greece, Constantinople, etc. Stop-over in Europe.
2nd ANNUAL SUMMER CRUISE, NORWAY & WESTERN MEDITERRANEAN
June 30, by specially chartered new 17,000 ton Cunarder, "LANCASTRIA," 53 days, $550 to $1250. Our rates always include hotels, drives, guides, fees etc
J. D. O'Leary - - - - 105 West Monroe Street
Metro Travel Company, 7 South Dearborn Street
Scott Universal Marine Agency, 142 S. Clark Street
Frank C. Clark Times Building New York
Originator of Round the World Cruises. Established over 30 years

RESORTS AND HOTELS
RESORTS AND HOTELS

RESORTS—FOREIGN
Ocean Travel.

Across the Atlantic
FRANCE ENGLAND
GERMANY IRELAND
Select accommodations available on splendid steamers
Sailings every THURSDAY
Around the World
On the S. S. RESOLUTE
From New York Jan. 21st
" Havana Jan. 26th
" Los Angeles Feb. 6th
" San Francisco Feb. 9th
Rates $1500 and up, including shore excursions
To the West Indies
On the S. S. RELIANCE
Jan. 6—15 days Feb. 27—27 days
Jan. 23—27 days April 1—14 days
Rates $150 and $250 and up
UNITED AMERICAN LINES
←HARRIMAN LINE→ Joint Service With
HAMBURG-AMERICAN LINE
Apply to United American Lines
177 N. Michigan Av., Chicago, or local agts.

PERU AND CHILE VIA PANAMA CANAL
by luxurious new passenger steamers. Fastest and most modern in the trade.
ACONCAGUA ......Jan. 16
TENO ....Feb. 13
[First and Third Class]
Special features include Gymnasium, Private and Public Smoking Rooms. Commodious Lounge and Veranda Café. Excellent cuisine
South American Steamship Co.
[Compania Sud Americana de Vapores]
WESSEL, DUVAL & CO.
General Agents. 25 Broad St., New York

NORTH GERMAN LLOYD
PLYMOUTH - CHERBOURG - BREMEN
World-famous cuisine. Attentive service
100 North La Salle St., Chicago

RESORTS—FOREIGN
Ocean Travel.
Special Winter Voyages
TO THE MEDITERRANEAN
By the luxurious steamship
DUILIO Largest and fastest oil-burner plying between New York and Italy
Feb. 2 and March 11
Madeira—Gibraltar—Algiers
Naples—Genoa
Minimum Rate $275.00
and by the popular
COLOMBO Largest Cabin Ship to the Mediterranean
Jan. 15 and Feb. 23
Casablanca—Gibraltar—Palermo
Naples—Genoa
Minimum Rate $170.00
OPTIONAL SHORE EXCURSIONS
Other sailings to Italy
Apr. 10—Apr. 24—May 19
For rates and information apply to
Italian Line
NAVIGAZIONE GENERALE ITALIANA
203 So. Dearborn St., Chicago, or local agents

Luxury Cruise
West Indies
Panama Canal
Four happy weeks away from Winter. Restfully cruising seas warmed by tropical heavens, visits to colorful islands.
Itinerary—Havana, Kingston, Colon (Panama), Cartagena, Curacao, La Guayra, Trinidad, Barbados, Martinique, St. Thomas, San Juan, Bermuda.
The "Veendam" of 25,620 tons displacement
Leaving New York Feb. 18, 1926
Unexcelled for the luxury and comforts of her appointments and superlative cuisine. Highest standard of strictly first class service throughout. For choice selection of accommodations make reservations now. Rates $350 up including all shore excursions.
HOLLAND-AMERICA LINE
40 N. Dearborn St., Chicago
FRANK TOURIST CO.
Cosmopolitan Tourist Co., Monadnock Bldg., Chicago

RESORTS—FOREIGN
Ocean Travel.
NEW ZEALAND AUSTRALIA
Canadian-Australasian Royal Mail Line
VIA HONOLULU AND SUVA (FIJI IS.)
Sail from Vancouver, B. C.
"AORANGI" (22,000 tons)......Jan. 13 Mar. 10
"NIAGARA" (20,000 tons)......Feb. 10 Apr. 7
For Fares, etc., apply Canadian Pacific Railway, 71 E. Jackson, The Straus Bldg., Chicago, or to Canadian-Australasian Royal Mail Line, 741 Hastings St., West, Vancouver, B. C.
Union Line of New Zealand
VIA TAHITI AND RAROTONGA
Sail from San Francisco
"MAKURA" (14,000 tons)........Dec. 30 Feb. 24
"TAHITI" (12,500 tons)........Jan. 27 Mar. 24
Australia, $330, First Class.
Round Pacific Tour, $565, First Class.
For fares, etc., apply Union S. S. Co., 230 California St., San Francisco, or J. P. Robertson, 307 N. Michigan Ave., Thos. Cook & Sons, 350 N. Michigan Ave., Chicago.

American & Manchurian Line
to
Straits Settlements
(SINGAPORE)
Philippines Far East
(MANILA) (HONG KONG)
PORT SAID-BOMBAY COLOMBO
T. S. S. City of Valencia, Jan. 20
All outside staterooms — six and two class. Special reductions to Missionaries.
For rates of passage, etc., apply to
Norton Lilly & Co.
208 South La Salle St., Chicago
Gen. Agts. Ellerman & Bucknall S.S. Co., Ltd

WORLD TRAVEL SERVICE
New York to Europe, New York to South America: Seattle to the Orient. United States Shipping Board, Washington, D. C.

Fabre Line—Cruises to the Mediterranean
Jan. 16, Feb. 20, Mar. 31, May 4
K. W. KEMPF, General Agent
120 North La Salle St., Chicago

RESORTS AND HOTELS
KISSIMMEE, Fla. Population doubled in year. Highways, railways, waterways. Good future all kinds business, investment. Write C. G. WHEELING, Sec'y Chamber of Commerce.

The magic Winter Wonderland
EAST COAST OF FLORIDA
Where Health, rest, play, sunshine and tropical charms turn winter into summer. Booklet:
FLORIDA EAST COAST, 2 W. 45th St., New York

VISIT CHATTANOOGA. See the famous Lookout Mountain, Signal Mountain, Chickamauga Battlefields. Free booklet on request. Chattanooga Community Advertising Ass'n, 101 Chamber of Commerce Bldg., Chattanooga, Tenn.

FORE!
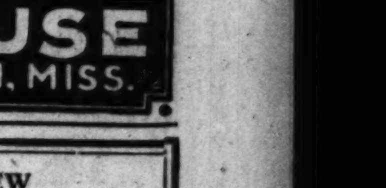
A modern resort hotel, facing the beautiful Mexican Gulf. New annex, absolutely fireproof, every room with private bath.
18 hole golf course adjoins hotel grounds. All water and outdoor sports. Literature on request.
WALTER E. WHITE, Manager.
THE WHITE HOUSE
BILOXI, MISS.

NEW INDIAN RIVER HOTEL
ROCKLEDGE, FLORIDA
The last word in Modern Hotel Construction. Golf—Tennis—Ocean Bathing—Exceptionally Good Fishing—Swimming Pool—Dancing.
Moderate Rates—Booklet
WALTER P. HILL, Manager.

MORRISON HOTEL
THE HOTEL OF PERFECT SERVICE
Clark and Madison Sts.
The Home of the
Terrace Garden
CHICAGO'S WONDER RESTAURANT

Hotel Royal Palm FORT MYERS FLORIDA NOW OPEN
Every Room with Bath. 18-hole Golf, Fishing, Swimming Pool. J. L. Nelson, Mgr.

CORPUS CHRISTI, TEXAS
The land where Autumn spends the Winter. Write Chamber of Commerce for descriptive literature and information.

TUBERCULOSIS PATIENTS
Write for booklet "Winning Health in the PIKE'S PEAK REGION"
CHAMBER OF COMMERCE
201 Independence Bldg., Colorado Springs, Colo.

Exempt from all Federal Income Tax

$23,000
BELHAVEN
North Carolina
6% Street Improvement Bonds
Due Nov. 1, 1929 to 1942

Actual Valuation........$2,100,000
Assessed Valuation...... 1,303,635
Net Bonded Debt.......... 81,800
Population 2,500

Legality approved by Storey, Thorndike, Palmer & Dodge, Attorneys, Boston

Price to Yield
5¼%
Circular on Request

The Hanchett Bond Co.
Incorporated 1910
MUNICIPAL BONDS
Telephone Central 4532
39 South La Salle St., Chicago

Western States Utilities Company
1st Mortgage 6's
Series "A"
Due October 1, 1945

Company supplies electric power and light without competition to a number of communities in Nevada, Utah, Idaho, and Wyoming. Bonds secured by first mortgage on all company's property. Earnings nearly three times interest charges.

Price 96¾ and interest to yield about 6.30%

True-Webber & Co.
INVESTMENT BONDS
231 South La Salle St. Chicago
Telephone Central 6556

Jewelers Building
(Chicago)
7% Secured Bonds
Due 1940

This issue, subject to the First Mortgage bonds, is secured by building and land owned in fee, appraised at more than $3,200,000 in excess of the funded debt. Earnings conservatively estimated at over 4½ times annual interest requirements of this issue.

To Yield 7%

Paul C. Dodge & Co., Inc.
10 S. La Salle St.
CHICAGO
Telephone Franklin 6260

Established 1880
James E. Bennett & Co.
MEMBERS
New York Stock Exchange
New York Cotton Exchange
New York Produce Exchange
New York Curb Market
Chicago Stock Exchange
St. Louis Stock Exchange
Chicago Board of Trade
Kansas City Board of Trade
St. Louis Merchants Exchange
Minneapolis Chamber of Com.
Milwaukee Chamber of Com.
Winnipeg Grain Exchange
N. Y. Coffee & Sugar Exchange

Winnipeg
New York—PRIVATE WIRES—Denver
New Orleans

332 S. La Salle St.
Wabash 2740

"Public Utility Facts"

We have just published a booklet, under the above title, which sets forth facts of interest to those who own Public Utility Securities. A copy will be furnished on request without obligation.

Send for your copy

STANLEY & BISSELL, Inc.
Investment Bonds
29 So. LaSalle St.
Chicago
New York Cleveland

FINANCIAL COUNSEL

CONSTRUCTIVE FINANCING

E. H. Ottman & Co., Inc.
Underwriters—Wholesalers
137 So. La Salle Street
Chicago

OUTSIDE BUYING AIDS HOG PRICES; CATTLE ALSO UP

CHICAGO LIVE STOCK

HOGS.

Receipts, 16,000; shipments, 7,000.

Bulk of sales	$10.50@11.45
Heavy butchers	10.80@11.10
Butchers, 180@250 lbs.	11.00@11.50
Heavy and mixed packing	9.35@10.90
Rough, heavy packing	9.00@ 9.30
Medium weights	10.75@11.25
Light bacon, 160@190 lbs.	11.00@11.60
Selected, 140@155 lbs.	11.50@11.75
Pigs, poor to fancy, 50@135 lbs	8.00@12.00
Stags, subject to dockage	8.00@ 8.75

CATTLE.

Receipts, 7,500; shipments, 3,000.

Prime steers, 1,100@1,500 lbs	12.50@13.00
Good to choice, 1,050@1,500 lbs	9.15@12.50
Poor to good, 900@1,500 lbs.	7.40@10.25
Yearlings, 700@1,150 lbs.	8.50@12.60
Low grade killing steers	5.25@ 7.35
Bulk of beef steers	8.75@11.75
Fat cows and heifers	4.00@ 9.00
Bulls, poor to choice	4.00@ 6.75
Poor to fancy calves	8.00@12.00
Stockers and feeders	5.25@ 8.50

SHEEP AND LAMBS.

Receipts, 9,000; shipments, 5,000.

Wethers, poor to choice	9.00@11.00
Ewes, fair to best	6.75@ 9.00
Fed western lambs	15.00@16.25
Native lambs	14.50@16.00
Native lambs, culls	11.00@13.00
Feeding lambs, fair to best	15.00@16.50

COMPARATIVE PRICES.

HOGS—Bulk of sales yesterday	10.50@11.45
One month ago	10.50@11.10
One year ago	9.60@10.40
CATTLE — Bulk of beef steers yesterday	8.75@11.75
One month ago	8.65@12.75
One year ago	8.25@11.00
SHEEP — Fed western lambs yesterday	15.00@16.25
One month ago	15.25@16.65
One year ago	17.50@18.75

Additional advances of 10@20c in yesterday's active hog market raised the general average price to $11.05, within 10c of the highest day this months and 65c above the low day of last week. Broad outside demand met strong local opposition and only 5,000 hogs were estimated in the pens at the close, with 18,000 expected today, against 41,065 the previous Thursday. Shippers took 7,000, against 2,933 the previous Wednesday. Practical top of $11.60 was paid for selected 150@170 lb averages, small lots of 140@158 lb averages at $11.70@12.00 being no criterian. Choice 198 lb stock reached $11.45 and 272 lb prime butchers, $11.10.

Choice heavy beef steers scored further uneven advances under brisk competition, bulk of sales indicating fully 25c gain. However, with prime cattle absent, top prices were still considerably under the high point of last week. Best available yesterday averaged 1,388 lbs and sold at $12.35, with a few 1,474 lb averages at $12.15 and 1,090 lb yearlings at $12.00. The decrease of 9,000 in receipts during the first three days of the week was largely responsible for the healthy condition of the trade. Butcher stock held firm early, but closed slow. Calves sold stronger. Stockers and feeders were unchanged.

Lamb Market Reacts.

A sharp reaction of prices featured the lamb market. Best handy weight fed westerns reached $16.25, against $16.00 Tuesday and $16.75 at the close of last week. Bulk of better grades brought $15.50@16.00, best natives resting at the outside price. Lambs shorn six weeks brought $14.75. Yearlings shared in the recovery, fancy lamb weights selling at $13.50 at the high time of the session. Matured sheep were scarce and showed little change, best light ewes bringing $8.75 and wethers $11.00. Quality was lacking in feeder lambs and best here sold at $16.10.

Receipts at Chicago for today are estimated at 7,000 cattle, 18,000 hogs, and 7,000 sheep, against a holiday a year ago and 12,473 cattle, 60,125 hogs, and 20,622 the corresponding Thursday two years ago.

Yesterday's Hog Purchases.

Armour & Co.	1,900	Miller & Hart.	1,000
Anglo-Amer.	600	Indep. Pkg. Co.	600
Swift & Co.	1,800	Brennan P. Co.	1,200
Hammond Co.	600	Agar P. Co.	400
Morris & Co.	1,500	Others	1,500
Wilson & Co.	1,000	Shippers	7,000
Boyd-Lunham	300		
Western P. Co.	1,200	Total	20,900
Roberts & Oake	300	Left over	5,000

WALL STREET NOTES

NEW YORK, Dec. 23.—(AP)—Stock prices moved irregularly higher in today's curb market, which was featured by a series of bullish demonstrations in the industrial shares. American Can [new stock] was the spectacular individual performer, climbing more than 3 points to a new high record at 47⅝ on total transactions in excess of 110,000 shares.

Oil shares responded to reports of another reduction in crude output. Humble advanced more than 2 points to a new high record at 95 and then canceled most of its gain, and Gulf of Pennsylvania closed more than 2 points higher at 92⅛, after touching a new peak at 93¼. The Lago issues strengthened on a subsidence of profit taking. Most of the other active oils moved within rather narrow limits, although Standard Oil of Indiana closed nearly a point higher at 67¼.

United Cigar Stores [new stock] jumped 5¼ points to 92. Kelvinator and Nizer B touched record high levels at 85½ and 86½, respectively. Other strong spots in the industrial group were Canada Dry Ginger Ale, Gillette Safety Razor and Glen Alden Coal. Public utilities responded to the publication of a series of favorable November earnings reports. American Power and Light, Commonwealth Power, and Southeastern Power and Light all closed a point or so higher.

Irregular price movements failed to impair the bond market's firm undertone. Favorable reports from the railroad field created a broader demand for the carrier obligations. Chesapeake and Ohio convertible 5s jumped more than 3 points and gains of 1 to 2 points were registered by other high grade issues, such as Southern Railway general 4½s, Pennsylvania 6½s, and Baltimore and Ohio refunding 6s. Independent strength also was shown by a few secondary rails, such as Chicago and Alton 3½s. International-Great Northern adjustment 6s failed to maintain an early advance.

Declaration of an extra dividend by the American Ice company accounted for a rise of more than 2 points in its convertible 7 per cent bonds. Other strong features were Pan-American Petroleum 6s, International Telephone 5½s, Pierce-Arrow 8s, and Central Steel 8s, but aside from these issues, changes were exceedingly narrow. Belgian obligations receded slightly, but Sao Paulo 8s advanced a point on reports that a large coffee loan for this country would be floated in London.

METAL MARKETS.

NEW YORK, Dec. 23.—(AP)—COPPER—Steady; electrolytic, spot and futures, 14⅛@14⅜c. TIN—Firm; spot and nearby, $62.75; futures, $62.25. IRON—Steady; prices unchanged. LEAD—Steady; spot, 9.25c. ZINC—Steady; East St. Louis spot, 8.75c; futures, 8.53 to 8.56c. ANTIMONY—Spot, 23.00c.

LONDON—(AP)—COPPER — Standard spot, £59 15s; futures, £60 15s; electrolytic, spot, £65 10s; futures, £66. TIN—Spot, £286 7s 6d; futures, £279 7s 6d. LEAD—Spot, £34 15s; futures, £34 7s 6d. ZINC—Spot, £38 5s; futures, £37 10s.

ST. LOUIS, Mo.—[Special.]—LEAD—Steady at 9.15c. ZINC—Slab, strong at 8.75c.

$100 AND $500 BONDS IN DEMAND.

Brokers report that the sale of bonds of $100 and $500 denomination this month is nearly double that of last year, due to unusually heavy purchases of such securities for distribution as Christmas gifts. Odd lot dealers in stocks also report a heavy sale of small blocks of stocks for the same purpose.

NEW·YORK·CURB TRANSACTIONS

Wednesday, Dec. 23, 1925.
By Associated Press.

Day's sales 611,800
Bonds, par value $1,294,000

INDUSTRIALS.

	Sales.	High.	Low.	Close.
Aero Supply B	200	14½	14½	14½
Allied Packers	100	5	5	5
Am States rts wi	3,200	4⅞	4½	4½
Alpha P Cement	10	111	111	111
Am Lt & Trac	55	255	254½	254½
	250	115½	115	115
Do pfd		47⅝	44⅝	47⅝
Am Can w i	1,072	66	64¼	65¾
Am Pr & Lt new	1,800	95⅞	95⅜	95⅞
Do pfd	140	33¼	33	33
Am Rayon Prod	400	32	32	32
Am Superpwr A	100	33	32½	33
Do B	700	25	25	25
Do partic pfd	300	33½	33	33
Ass'd Gas-El new	200	.84	.82	.82
Atlantic Fruit	1,300	53⅞	53⅝	53⅞
Atlas P Cem new	300	6½	6½	6½
Blyn Shoe	100	55	50	55
Bradley Fireprfg	2,600	13½	13	13
Bridgeport Mach	400	7⅝	7⅝	7⅝
Briklyn City R R	100	42⅝	41	42⅝
Can D G Ale new	1,300	50⅝	49	49⅛
Chrysler Corp wi	16,800	2	2	2
Car Ltg & Pwr	100	20	20	20
Celluloid Co	200	70	65	65
Do pfd	130	78	78	78
Cent Ag Sug	40	28	27½	27½
Centrif Pipe Corp	1,700	43⅝	43⅝	43⅝
Chi Nipple Mfg A	100	26½	26½	26½
Do B T	100	61⅞	61⅞	61⅞
Christie-Brown	500	29⅞	29½	29⅞
Cleveland Auto	1,700	39⅝	38	39⅝
C'm'w'th Pr new	7,300	87	87	87
Do pfd	100	64⅝	62	64⅝
Do warrants	50	41⅞	41⅞	41⅞
Conner J T Co	100	6½	5⅞	6⅛
Cons Dairy Prod	2,000	43½	43⅛	43½
Cons G-E Bal new	100	121½	120½	120½
Cont'l Baking A	300	30	28⅞	29⅛
Do B	7,800	99⅝	99½	99½
Do pfd	200	15⅝	15⅝	15⅝
Cont'l Tobac Inc	100	35⅝	34½	34½
Courtauld's Ltd	300	22½	22½	22½
Curtiss Aero & M	200	12½	12	12
DeForest Rad vtc	800	85⅝	85⅝	85⅝
Devoe & Rayn B	100	9	8⅛	8⅝
Dubilier C-R new	9,700	1⅝	1⅛	1⅝
Duplex C-R vtc	400	13⅞	11⅞	12⅝
Durant Motors	9,700	43¼	43¼	43¼
East R Mill new	100	39½	39¼	39½
Emporium Cor wi	1,800	18⅝	18⅝	18⅝
Eisenlohr & Bros	900	71½	71½	71½
Elec Auto Lite	300	67⅛	66	66⅛
El Bd & Sh new	2,800	104⅝	104⅝	104½
Do pfd	180	68	67⅛	67⅛
El'ctric Investors	500	24¼	23⅞	24¼
Engineers P Serv	1,200	10⅛	9⅞	9⅞
Fageol Motors	1,000	34	34	34
Feder'l Fin'nce A	100	16	16	16
Do B	200	37⅝	37⅛	37⅛
Feder'l M Truck	600	23	23	23
Federated Metals	100	5	5	5
Film Insp Mach	600	99	99	99
Fiest T-R 7% pf	20	626	626	626
Ford Mtr Canada	10	30½	29¼	30½
Fox Theater "A"	9,100	18⅛	18⅛	18⅛
Forhan Co	1,800	8½	6⅞	8½
Freed-Eisemann	1,600	17⅛	17	17
Freshman Co Ch	500	5⅝	5½	5½
Garod Corp	800	78½	78⅛	78½
Gen Bak Corp A	500	17⅛	17	17⅛
Do B	3,700	46⅝	46⅝	46⅝
Gen Fireproofing	100	60	58½	60
Gen Gas-El Del A	6,600	55	52	55
Gen Ice Cream	1,600	59⅞	59⅞	59⅞
Ga Lt Pr & Rys	200	107⅝	107½	107⅝
Gillette S Razor	1,200	143	142½	143
Glen Alden Coal	400	37⅛	37⅛	37⅛
Goody'r Tire & R	1,100	3	2	2⅞
Grimes R & C R	900	8½	8½	8½
Happi Candy St A	200	7⅞	7⅝	7⅞
Hap Candy S Fdrs	500	16⅛	15½	15⅝
Hazeltine Corp	1,700	25	25	25
Hires Chas E Co	500	69⅛	69	69⅛
Hood Rubber	500	60	59	59
Horn & Hardart	300	20½	20⅛	20½
Ind Rayon A	2,600	17⅛	16⅛	17⅛
Interc Rubber	1,200	7⅝	7	7⅝
Int Con Indus	1,000	59⅞	58⅞	59⅞
Int Mtch par pfd	1,800	38⅝	38⅛	38⅛
Int Util A	2,000	70	70	70
Int Util B	1,500	154⅞	154	154
Johns Manville	25	1	1	1
Jones Radio Mfg	1,000	85½	84	85½
Kelvinator Corp	4,000	41	38	38
Land Co Fla wi	2,900	36⅛	36	36⅛
Landy Bros A	400	39⅝	38⅛	38⅝
Leh V C Co ctfs	2,400	81⅝	81⅝	81⅝
Leh V Coal Sales	25	215	210	210
Lib Owens Sh Gl	130	4⅞	4	4⅞
Lib Rad Chain St	400	1⅛	1⅛	1⅛
Mar Wire Can nw	100	48⅛	47⅞	48⅛
Mengle Co	200	145	145	145
Mercantile Stores	100	1⅛	1⅛	1⅛
Mesabi Iron	2,400	115⅝	114⅛	114⅛
Mid West Util	600	36⅞	35⅞	35⅞
Miller Rub new	700	100	98⅞	98⅞
Do pfd	70	67⅛	67	67
Moore Drop Forg	300	19⅞	19⅛	19⅛
Motion Pic Cap	600	3⅝	3⅝	3⅝
Music Master Crp	1,000	4	4	4
National Leath	500	4	4	4
Nat P & L wi	8,500	29⅝	29¼	29⅝
Nat Pub Serv B	1,000	14	13⅞	13⅞
Nep Met Co N J	200	25¼	25¼	25¼
New Jer Zinc	50	208	208	208
Nev-Cal Elec	100	29	29	29
Nickel Plate wi	200	111	110¾	111
Do pfd wi	100	93⅝	93⅝	93⅝
Nizer Corp A	100	84½	84½	84½
Do B	5,800	86⅝	85	85½
Nor Ohio Pow	6,000	16⅛	16	16
No States Pow A	3,400	134⅞	133	134
Phila Electric	100	47⅝	47⅝	47⅝
Power Corp N	100	78⅝	78⅝	78⅝
Proctor & Gam	110	136½	136½	136½
Purity Bak A	100	42½	42½	42½
Do B	100	39⅝	39⅝	39⅝
Rem Noiseless	200	50⅝	50	50⅝
Reo Motor Car	500	23¼	23	23¼
Rep MotTrkctfs	300	8⅝	8½	8½
Rickenback Mot	5,800	8	7⅞	7⅞
St Regis Paper	300	83	82⅞	83
Safety Cabl Co	200	48⅝	48	48⅝
Servel Corp	2,100	30½	29¼	30
Sleeper Radio vtc	800	3	2½	3
Southeast P & L	22,000	36⅝	35⅛	36⅛
So Cal Edison	1,200	128	125	125
Do A pfd	50	111½	111½	111½
South Dairies A	300	49	49	49
Do B	900	28	27⅞	28
Stand Tex Prod	100	13	13	13
Do B pfd	650	28¼	27	27
Stutz Mot Am	18,300	36	29¼	35¼
Swift & Co	20	113⅛	113⅛	113⅛
Swift Inter	2,300	22⅛	21⅛	21⅛
Thermiodyn Rad	300	2⅞	2⅜	2⅜
Thompson JR Co	400	46⅜	46⅜	46⅜
Thomp Rad vtc	400	4⅜	4⅜	4⅜
Tob Prod Exp	100	5	5	5
Todd Shipyards	200	27¼	27¼	27¼
Tr Lux Dylt Pic	1,400	10⅛	10⅛	10⅛
Tung Sol Lamp	100	9⅛	9⅛	9⅛
Do A	100	20½	20½	20½
Un Carbide&Carb	3,000	78⅜	77⅛	77⅛
United Gas Imp	800	116⅝	115⅛	115⅞
Un Lt & Pow A	2,700	139⅝	137⅛	137⅛
United Shoe Mch	100	49¼	49¼	49¼
U S Lt & Ht nw	200	18⅛	18⅛	18⅛
U S Rub Rec Co	200	15⅛	15	15⅛
United Cig Sts wi	1,500	92	89	92
U S Stores "A"	100	27⅝	27⅝	27⅝
Util Pw & Lt B	1,000	16⅛	16⅛	16⅛
Vick Chemical	200	41	41	41
Vic Talk Mach	500	87	86⅛	87
Ware Rad Corp	2,600	1½	1⅛	1½
W Penn Elec A	300	89	87⅝	88
West Power pfd	10	98	98	98
Wilson & Co nw	400	13	12⅝	12⅝
Do "A" new	300	29	28⅛	28⅛
Do pfd new	300	71⅛	71⅛	71⅛
Yellow Taxi N Y	500	11⅞	11⅞	11⅞

STANDARD OILS.

	Sales.	High.	Low.	Close.
Anglo Am Oil	1,300	18⅛	18	18⅛
Atlantic Lobos	500	1⅞	1⅞	1⅞
Do pfd	100	4	4	4
Anglo Am Oil vtc	700	18	18	18
Do new ctfs	100	17⅜	17⅜	17⅜
Continental Oil	2,900	24⅞	24⅝	24½
Cumberland Pipe	50	139	139	139
Eureka P Line	50	61⅝	61⅝	61⅝
Galena Signal Oil	75	26⅝	26	26⅝
Do pfd old	50	100	100	100
Do pfd new	50	90	88	90
Humble Oil & Rf	17,900	95	92⅞	93½
Ill Pipe Line	30	136½	136	136
Imp Oil Canada	1,700	37¼	36⅝	37¼
Indiana Pipe Line	150	60½	60½	60½
International Pet	4,700	33⅝	33	33⅝
Nat Transit	300	18	18	18
Ohio Oil	400	66	65	65¾
Prairie O & G nw	2,600	55½	54⅝	55¼
Prairie Pipe Line	500	127⅛	127	127½
South Penn Oil	600	179	174	179
Stand Oil of Ind	19,300	67⅝	66⅝	67¼
Stand Oil Kan	800	33⅝	33½	33⅝
Stand Oil Ken	100	134	134	134
Stand Oil N Y	7,200	46	45¼	45⅝
Swan & Finch Oil	90	21	21	21
Vacuum Oil	1,900	108	107½	108

MISCELLANEOUS OILS.

	Sales.	High.	Low.	Close.
Am Cont Oilfields	1,400	5⅞	5	5⅞
Am Maracaibo	2,200	7⅝	7¼	7⅝
Cardinal Pet	200	1⅝	1⅝	1⅝
Carib Syndicate	5,600	6⅝	6½	6½
Cities Serv new	200	37⅞	37⅞	37⅞
Do pfd	500	84	84	84
Colomb Synd nw	6,500	2¼	2	2¼
Creole Syndicate	2,400	13⅝	13⅝	13⅝
Crown Central	200	5⅝	5	5
Derby Oil & Ref	500	2⅝	2	2½
Euclid Oil	5,000	1⅝	1⅜	1⅝
Gibson Oil	8,000	5⅝	5½	5⅝
Gulf Oil Cor Pa	10,100	93¼	91	92⅛
Lago Petroleum	26,200	10⅝	10⅝	10½
Leonard Oil	6,400	9½	9¼	9½
Lion Oil Ref	200	24½	24½	24½
Livingston Pet	300	1⅛	1⅛	1⅛
Margay Oil	200	1⅜	1⅜	1⅜
Mexican Panuco	2,100	4½	4¼	4⅜
Mexico Oil Corp	25,000	.15	.08	.10
Mountain Prod	1,000	25	24⅝	25
New Bradford	300	6⅝	6⅝	6⅝
N Eng Fuel new	300	6	6	6
N M & Ariz Ld C	1,400	15⅛	15	15
New York Oil	200	10½	10⅛	10⅛
Noble Oil & Gas	1,000	.07	.07	.07
Peer Oil	800	2⅝	2¼	2⅝
Pennok Oil Corp	100	22¼	22¼	22¼
Reiter Fos Oil Cor	300	19⅝	19⅝	19⅝
Royal Canadian	1,000	.30	.30	.30
Ryan Consolid	200	6	5⅝	5⅝
Salt Creek Prod	2,800	33½	33	33½
Venezuelan Pet	700	3⅝	3⅝	3⅝
Woodley Pet	200	5⅝	5¼	5⅝

MINING.

	Sales.	High.	Low.	Close.
Arizona Globe	2,000	.15	.14	.14
Calaveras Mng	200	3⅝	3⅝	3⅝
Chino Ext	1,000	4	4	4
Cons Copper Min	3,900	2	1⅞	2
Cons Min & Sm	100	167	165	167
Crown King Con	900	2	1⅞	2
Dolores Esperans	1,100	.75	.71	.75
Eagle Pitch Lead	100	34⅛	34⅛	34⅛
Engs Gold Min	300	15⅛	15⅛	15⅛
Eureka Croesus	22,000	.07	.06	.06
First Thot G Mn	3,000	.08	.07	.08
Florence Goldfild	1,000	.10	.10	.10
Golden Cent Min	700	2⅛	2⅛	2⅛
Hecla Min	200	17⅝	17⅝	17⅝
Jerome V Div	200	.81	.81	.81
Kay Copper	3,400	1⅛	1⅛	1⅛
Kerr Lake	10,800	1⅛	1	1
New Cornelia	200	19	18⅝	18⅝
Newmont Mining	100	46⅝	46⅝	46⅝
Nipissing	200	6⅛	6⅛	6⅛
Nixon Nevada	5,300	.91	.88	.91
Ohio Copper	400	.75	.75	.75
San Toy	200	.04	.04	.04
S Am P & G	100	5⅝	5⅝	5⅝
Spearhead	1,000	.05	.05	.05
Stand Silver Ld	1,000	.10	.10	.10
Teck Hughes	200	2⅛	2⅛	2⅛
Tonopah Exten	600	1⅛	1⅛	1⅛
Tonopah Mining	100	4⅝	4⅝	4⅝
U S Cont Mines	1,000	.08	.08	.08
United Verde Ext	200	28¼	28	28
Utah Apex	100	6½	6½	6½
Wenden Cop Min	1,200	3⅝	3⅜	3⅜
Yukon Alaska	700	20	18	20
Yukon Gold	300	.55	.50	.55

BONDS.

No. thous.	High.	Low.	Close.
1 Aluminum 7s, '33	106¼	106¼	106¼
16 Am Gas & Lt 6s	97⅝	97⅝	97⅝
62 Am Pow & Lt 6s	95⅝	95¼	95⅝
5 Asso Gas & El 6s	94⅛	94⅛	94⅛
25 Asso Sim Hdwe 6½s	95½	95½	95½
5 Atl Gulf & W I 5s	73⅛	73	73
6 Beaver Board 8s	94⅝	94	94
2 Belgo Can Paper 6s	100	100	100
1 Beth Steel 7s '35	103⅞	103⅞	103⅞
8 Can Nat Ry Eq 7s	110½	109⅞	110⅛
9 Cities Service 6s	92⅝	92⅝	92⅝
1 do 7s "C"	126½	126½	126½
6 do 7s "D"	101⅛	101⅛	101⅛
11 do P & L 6s	94⅝	94¼	94⅝
2 Cons Gas Balt 6s	106⅝	106⅝	106⅝
1 Con Textile 8s	86	86	86
1 Cuba Tel 7½s	108⅝	108⅝	108⅝
17 Cudahy Pack 5½s	93	92⅝	92⅝
1 Det Edison 7s '30	132¼	132¼	132¼
36 Gen Ice Cream 6½s	133	128⅛	133
1 General Pet 6s	101¼	101½	101½
53 do 5s	94	93⅛	93⅛
2 Grand Trunk 6½s	107⅞	106⅞	106⅞
2 Gulf Oil 5s	99⅝	99⅝	99⅝
1 Inland Steel 5½s '45	98⅝	98⅝	98⅝
10 Kans City Term 4s	85	85	85
4 Keyst Tel Phila 5½s	86⅛	86⅛	86⅛
1 MStP&SM 5s w i	98⅛	98⅛	98⅛
9 Nor States Pow 6½s	103⅛	103	103
52 do cvt 6½s	130	128⅝	129⅞
14 Ohio Power 5s "B"	94⅞	94⅞	94⅞
1 Phil El 5½s '60	101½	101½	101½
1 Pure Oil 6½s	102⅝	102⅝	102⅝
2 Schulte R E 6s new	98	98	98
2 Shawsheen 7s	102¼	102¼	102¼
53 S East Pow & Lt 6s	99⅝	98⅛	99⅝
8 do 6s new	109½	108⅛	109⅛
3 South Cal Edison 5s	96⅝	96⅝	96⅝
1 Swift & Co 5s	96⅝	96⅝	96⅝
4 Transcont Oil 7s	96½	96½	96½
1 Unit Rys Hav 7½s	112	112	112
5 U S Rubber 6½s '27	102	102	102
2 do 6½s '28	102¼	102¼	102¼
4 do 6½s '29	102¼	102¼	102¼
4 do 6½s '30	101⅛	101⅛	101⅛
3 do 6½s '31	101½	101½	101½
2 do 6½s '32	101¼	101¼	101¼
6 do 6½s '33	101½	101½	101½
2 do 6½s '35	102	101⅞	102
1 do 6½s '36	102	102	102
2 do 6½s '37	102	101⅞	102
12 do 6½s '38	102¼	101⅞	102¼
2 do 6½s '39	101⅜	101⅜	101⅜
3 do 6½s '40	101⅜	101⅜	101⅜
9 U S Smelter 5½s '35	100⅝	100⅝	100⅝
1 Vacuum Oil 7s	104⅝	104⅝	104⅝
30 Walworth Co 6s '45	96	94	96
25 do 6½s	97⅛	97	97
1 Webster Mills 6½s	99⅝	99⅝	99⅝

FOREIGN.

	High.	Low.	Close.
1 Antioquia, Colom, 7s	90⅛	90⅛	90⅛
6 City Cologne 6½s '50	85½	85	85½
6 City Graz 8s	96½	96½	96½
9 Est R R France 7s	82⅛	81⅛	82⅛
2 European Mtge 7½s	92⅛	92⅛	92⅛
1 French Nat M S S 7s	79⅛	79⅛	79⅛
20 Gt Cons El Pw 6½s	85⅞	85⅝	85⅞
8 Hung Cons Mun 7½s	88⅝	88	88⅝
15 Ind Bk Finland 7s	97	96⅞	96⅞
47 King Denmark 5½s	98⅛	98⅛	98⅛
5 Krupp [Fried] 7s	90⅛	89⅝	89⅝
2 Pv Sante Fe, A, ex 7s	93⅛	93⅛	93⅛
11 Pv Up Austria 7s	91	90⅝	91
31 Rep Peru 7½s '40	98	97⅝	98
18 Rhine Main 7s	96	95⅛	96
21 Rhine W El 7s w i	94	94	94
4 Russian 6½s	16⅛	16⅛	16⅛
45 do 6½s ctfs N C	16	15⅞	15⅞
7 do 5½s ctfs	15⅛	14⅛	14⅛
30 Saude Falls Lt 5s '55	96	95⅛	96
2 Siem & Hals 7s '28	96	96	96
2 do 7s '35	94	93⅝	93⅝
2 Solvay & Co 6s	103⅛	103⅛	103⅛
22 Thyssen I&S Wks 7s	93¼	93	93
8 Toho El Pow 7s	90⅝	90	90⅛
20 Tokyo Elec Lt 6s	97	96⅝	97

AMERICAN CAN SETS NEW MARK; OTHERS ADVANCE

YESTERDAY'S AVERAGES

	High.	Low.	Last.	Net ch'ge.
25 railroads	93.89	92.52	93.45	+ .72
25 industrials	180.13	177.12	179.00	+1.21
50 stocks	137.01	134.82	136.22	+1.31

New York, Dec. 23.—(AP)—An advance of more than 17 points in American Can, which touched a new high record for all time at 283, featured resumption of the broad upward movement in today's stock market. Trading was on a slightly larger scale, the day's sales falling just below 1,670,000 shares.

Bullish enthusiasm was created by reports of heavy steel consumption and continuance of million car weekly freight loadings. Continuance of the 6 per cent rate for call money was disregarded. The New York federal reserve bank made no change in its rediscount rate of 3½ per cent.

The demand for American Can was based on reports that current earnings on the new stock were running at the rate of about $7 a share, and that higher dividends may be paid than the $2 annual payment tentatively fixed by the management.

General Electric Advances.

Strength of General Electric, which showed an extreme gain of 5 points at 329 and then eased to 327, was associated with rumors of another special distribution to stockholders.

Buoyancy also developed in a number of other high priced industrial specialties. American Ice, Coca-Cola, Loose-Wiles common and second preferred, Nash Motors, Sears-Roebuck, U. S. Cast Iron Pipe, and Woolworth all closed 3 to 9 points higher. Chrysler touched 201⅝ and then fell back to 195⅝ for a net gain of 1¾ points.

Copper shares developed a new lease of life on prospects of unusually heavy sales of the red metal in the first quarter of next year. American Smelting jumped four points to 136, the highest price in about eight years. Federal Mining and Smelting preferred crossing 99 to a new high record for the year, and the common jumped nearly 6 points to 83⅝.

Oil Shares Also Higher.

Oils responded to constructive trade statistics, both the Barnsdall and Pacific Oil issues again mounting to new high levels for the year.

U. S. Steel common was bid up over 2 points to 135⅝ and then eased to 135. Mathieson Alkali, American Steel Foundries, Standard Milling, Devoe and Raynolds, and Ingersoll Rand all broke through their previous 1925 maximum prices.

Atlantic Coast Line was the feature of the railroad group, soaring over 12 points to a new high record at 266½. Atlanta, Birmingham & Atlanta moved up over 2 points to 11, the highest price in five years.

Good buying also was noted in Atchison, Chesapeake & Ohio, Rock Island, Union Pacific, "Nickel Plate," Delaware & Hudson, Louisville & Nashville, and Wabash preferred B, all of which closed 1¾ to 3½ points net higher.

DIVIDENDS DECLARED

Stock, rate, period—	Payable.	Stock of record.
Amer Ice, $2 q	Jan. 25	Jan. 8
Do. $3 ex	Jan. 25	Jan. 8
Do pfd. $1.50	Jan. 25	Jan. 8
Atlas Powder pfd. 1½ q	Feb. 1	Jan. 20
Citizens' Bank, $2	Dec. 31	Dec. 15
Do. $1	Dec. 31	Dec. 15
Commonw Power, 40c q	Feb. 1	Jan. 14
Do pfd. $1.50 q	Feb. 1	Jan. 14
Cudahy Packing, 1¾ q	Jan. 15	Jan. 5
Lion Oil & Ref, 50c q	Jan. 27	Dec. 31
Maine Cent pfd, $7.50 an	Jan. 15	Jan. 2
Nat Fireproof pfd 1½ q	Jan. 15	Dec. 31
Ten Tire & Rub pfd. 1¾ q	Jan. 1	Dec. 20
Churchgold Co. $1 extra	Dec. 30	Dec. 28
Van Dorn Iron, 2 q	Jan. 2	Dec. 24
Do. 2 extra	Jan. 2	Dec. 24
Richman Bros. $1.50	Jan. 1	Dec. 28
United Gas & El pfd, 2½ s a	Jan. 15	Dec. 3

TREASURY CERTIFICATES

Series, maturity, rate—	Bid.	Asked.
*A-26—Mar. 15, '26, 4¾s	100 7-32	100 9-32
†TJ—June 15, '26, 3s	99 11-16	99 13-16
†TJ-2—June 15, '26, 3¼s	99 25-32	99⅞
*B-26—Sept. 15, '26, 4¼s	100⅝	100 7-16
*B-27—Mar. 15, '27, 4½s	101 1-32	101⅛
*A-27—Dec. 15, '27, 4½s	101¼	101 11-32

†Acceptable in payment of United States federal taxes at maturity.
*Acceptable at and within six months of maturity.

WACKER DRIVE CORNER CHANGES HANDS—$300,00[0]

BY AL CHASE.

Alexander McKeown has bought [the] southwest corner of Wacker drive [and] Wells street, directly across the [river] from the proposed Agricultural [building], to be the world's largest building, [from] Mary A. Lewis of New York City [and] Cornelia Russell Green, now living [in] London. The site fronts eighty [feet] on the river boulevard and 150 [feet] on Wells street. The indicated [price] was $300,000.

The sale was made subject [to a] ninety-nine year lease dated Jan. [1,] 1912, which provides for a net annual rental of $12,000, for the first twenty-five years of the term and $15,000 [for] the remainder. The lease provides [for] the erection of a new building on [the] premises to be completed not [later] than Jan. 1, 1937. The sellers [were] represented by Ogden, Sheldon & [Co.] and the buyer by Clifton R. Bechtel.

Board Rooms Closed Saturday.

The rooms of the Chicago Real Estate board will be closed next Saturday, [Dec.] 26, as well as the following Saturday, Jan. 2, in observance of the Christmas and New Year holidays.

The Nutrine Candy company has [leas]ed the six story building, 100x100, at [...] West Erie for ten years at an approximate rental of $210,000, according [to] Paul C. Loeber & Co.

The one and two story building at [the] northeast corner of 75th street [and] Luella avenue, lot 100x100, has [been] sold by Mae S. and Daniel J. Cahill [to] Albert W. Klingbeil for an indicated $75,000. It contains five stores and [...] offices. Michael F. Ryan was attorney. James E. Loye and Schuberth & Sheridan were brokers.

Building for North Avenue.

The vacant northwest corner of [...] and North avenues, 125x175, has [been] sold by John Mills to Harry Zisook [and] Joseph Rosenberg for a reported [...]000. The new owners contemplate [im]provements. E. C. Sumerfield and Donlan were brokers.

January Investment Offerings

SHORT TERM SECURITIES

NAME	RATE	DUE	TO YIELD ABOUT
Continental Gas & Electric Co., Coll. Tr.	5%	11-1-27	4.45%
Illinois Public Utility Co., Coll. Tr.	5%	7-1-26	5.00%
Wisconsin Public Utility Co., Coll. Tr. Notes	5%	7-1-26	5.00%
Hershey Chocolate Co., Gold Notes	5%	12-15-27	5.00%
Hershey Chocolate Co., Gold Notes	5%	12-15-28	5.05%
Central Indiana Power Co., Coll. Notes	7%	3-1-27	5.70%

LONG TERM SECURITIES

NAME	RATE	DUE	TO YIELD ABOUT
Illinois Bell Telephone 1st and Rfdg. Series A	5%	6-1-56	4.95%
Pacific Telephone & Telegraph Co., Rfdg., Series A	5%	5-1-52	5.05%
American Telephone & Telegraph Co., S. F. Deb.	5%	1-1-60	5.15%
Louisville Gas & Electric Co., 1st & Rfdg., Series A	5%	11-1-52	5.15%
Pacific Gas & Electric Co., Gen. & Rfdg.	5%	1-1-42	5.20%
Oklahoma Gas & Electric Co., 1st Mtge., Series A	5%	3-1-50	5.45%
Public Service Co. of Nor. Ill., 1st & Rfdg., Series A	5½%	6-1-62	5.60%
Penn Central Light & Power Co., 1st & Rfdg.	5½%	10-1-75	5.70%
Kansas Gas & Electric Co., 1st S. F. Series A	6%	3-1-52	5.80%
Public Service Co. of Colorado, 1st & Rfdg.	5½%	9-1-54	5.80%
Minnesota Electric Lt. & Pr. Co., (Closed) 1st Mtge.	6%	5-1-35	5.85%
Standard Gas & Electric Co., Notes	6%	10-1-35	5.85%
Jewelers Bldg. of Chicago, 1st Mtge.	6%	6-1-50	6.00%
Interstate Power Co., 1st Mtge., Series A	6%	7-1-44	6.00%
Western Public Service Co., 1st Mtge., Series A	6%	6-1-50	6.00%
Hoosier Public Utility Co., 1st Mtge.	6%	12-1-45	6.10%
Southwest Power Co., 1st S. F., Series B	6%	5-1-44	6.00%
Eastern Montana Lt. & Pr. Co., 1st Mtge.	6%	7-1-32	6.20%
Michigan Electric Power Co., 1st & Rfdg., Series A	6%	12-1-44	6.20%
Morris & Co., 1st S. F.	4½%	7-1-39	6.20%
Florida Public Service Co., 1st Mtge., Series A	6½%	2-1-49	6.25%
Central Power & Light Co., 1st & Rfdg.	6½%	9-1-52	6.25%
Northwestern Public Service Co., 1st Mtge., Series A	6½%	12-1-48	6.25%
National Electric Power Co., Secured Gold Notes	6%	3-1-45	6.25%
Central Public Service Co., Coll. Tr.	6%	7-1-40	6.45%
J. A. Migel, Inc., (Closed) 1st Mtge.	6½%	1-1-40	6.50%
National Public Service Co., Coll. S. F., Series A	6½%	2-1-55	6.70%
North American Light & Power Co., Secured Notes	7%	7-1-54	6.85%
Trumbell Steel Co., Deb.	7%	11-1-35	7.00%

We offer the above bonds subject to prior sale and change in price

THOMPSON ROSS & CO. Inc.
Established 1912
INVESTMENT SECURITIES
Bank Floor • 29 South La Salle Street
Telephone Randolph 6090
CHICAGO

NEW YORK 43 Exchange Place | SAN FRANCISCO 239 Montgomery Street | BOSTON 50 Congress Street

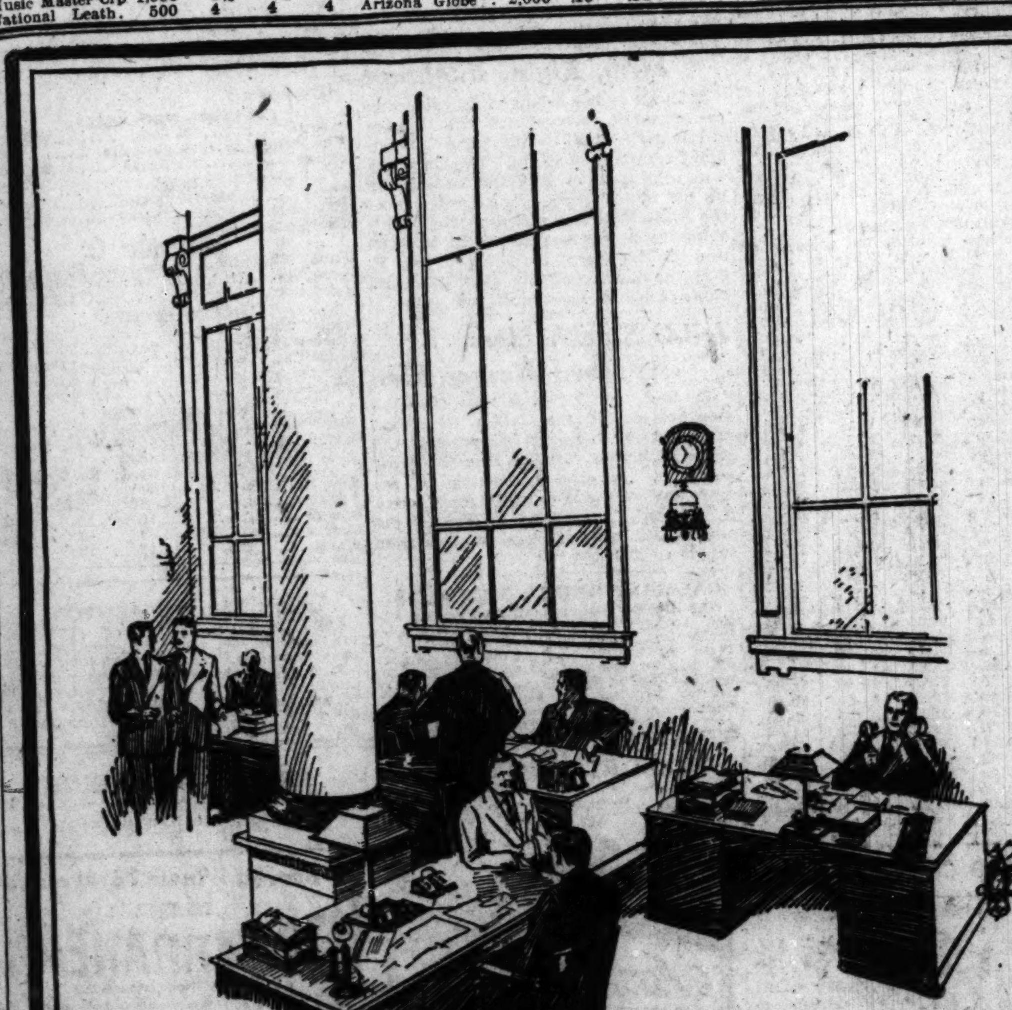

The personal touch in commercial banking

The affairs of our customers are dealt with in the most careful individual way at all times.

THE NORTHERN TRUST COMPANY
Capital, Surplus and Undivided Profits over $7,000,000

NORTHWEST CORNER LA SALLE and MONROE STS.

Unusual Opportunity for Unusual Bond Salesmen

To Salesmen of proven ability, preferably with bond clientele, an unusual opportunity is offered which practically amounts to being in business for yourself. Handling only highest grade Bonds, giving full co-operation and support, we offer you the opportunity of making a remuneration limited only by your own efforts.

We believe our plan enables you to earn more than that of any other house.

ADDRESS
855, 29 S. La Salle St.

NOTICE OF REDEMPTION OF FIRST MORTGAGE FIVE PER CENT GOLD BONDS OF CONGRESS HOTEL COMPANY DATED JANUARY 1, 1906:

You are hereby notified that the Congress Hotel Company has elected to call in, pay, and redeem on January 1, 1926, all of its outstanding First Mortgage Five Per Cent Gold Bonds, which have been issued under and pursuant to said Company's Deed of Trust to The American Trust & Savings Bank, as Trustee, dated January 1, 1906 by paying therefor par and accrued interest to said date and thereafter all interest on said bonds so called for redemption shall cease and said bonds and interest coupons appertaining thereto shall be excluded from participation in the lien and security afforded by said Deed of Trust, and that the holders of such bonds and coupons shall look for payment thereof only to the sums so deposited with the undersigned.

Holders of said bonds are requested to present the same for payment with the January 1, 1926 and subsequent interest coupons thereto attached at the office of the undersigned, 208 South La Salle Street, Chicago, Illinois.

Dated at Chicago, Illinois this 29th day of October A. D. 1925.

CONTINENTAL AND COMMERCIAL TRUST AND SAVINGS BANK, formerly The American Trust & Savings Bank, Trustee.
By WILLIAM P. KOPF, Secretary.

Advertise in The Tribune

Investors Everywhere Use MOODY'S RATINGS

SPECIAL ASSESSMENT BONDS
Tax Free—5 to 6%—Safe & Sound
GATZERT CO.
231 S. LaSalle St. Central 61[...]

AMERICAN CAN COMPANY
Common Stock.

A quarterly dividend of one and one-quarter per cent has been declared on the Common Stock of this Company; also an extra dividend of three per cent on the Common Stock; both payable February 15th 1926 to Stockholders of record at the close of business January 29th 1926. Transfer Books will remain open. Checks mailed.
R. H. ISMON, Secretary and Treasurer.

"Behold!
I bring thee glad tid[ings]
The Christmas [...]

This happiness is [...] yearly by thousands [...] join our Christmas S[avings] Club.

Letters receive prom[pt at]tention.

MID-CI[TY]
TRUST AND SAVINGS [BANK]
Madison & Halst[ed]
Phone Haymarket [...]

Fireme[n]

As soldiers in the army [...] fights that greatest de[stroyer,] fire, you are in position [to ap]preciate the value of th[e forces] which build industrial A[merica.] One such force is ele[ctricity] which runs our street-c[ars,] factories, lights our hou[ses and] streets, and makes [possible] many modern convenie[nces.]

You invest in a basic co[nstruc]tive industry when y[ou buy] good Electric Light and [Power] bonds. We own and off[er] securities, either for cas[h or on] partial payments. Expla[natory] booklet on request.

R.E. WILSEY & [CO.]
Incorporated
Investment Securit[ies]
76 West Monroe Street, C[hicago]
Telephone Randolph 27[...]

Real Estate Bonds
Foun[ded] 18[...]
Baird & War[ren]
Real Estate Bonds & Mor[tgages]
Property Management
134 S. La Salle St., C[hicago]

INSURED
First Mortga[ge]
Real Estate B[onds]

We are offering an issu[e of] 6% First Mortgage [Real] Estate Bonds, payment [of] which is insured by th[e]

Marylan[d] Casualty C[o.]

Send for circular No. [...]

Porter, Sk[...] & Co. 29 S. La Sa[lle] Randolph [...]

To our friends

those whose loyal [sup]port has helpe[d] make our business [suc]cessful — we wi[sh a] Merry Christmas [and] a Prosperous [New] Year.

TOOMBS & DAILY CO.
MORTGAGES AND B[ONDS]
208 SOUTH LASALLE S[T.]
TELEPHONE HARRISON [...]
CHICAGO

Real Estate LOANS 5[...]

Unlimited money t[o loan] at 5½% on indi[vidual] mortgages secure[d by] well-located apart[ment] and business pro[perty,] $10,000 and upwar[d.]

This House is [...] a good place to [get] a loan. Lowest [...] Cash promptly pai[d.]

Call at our office [or] phone Franklin 56[...]

H.O. STONE [& CO.]
BONDS THAT NEVER LOST [...]

...CKER DRIVE ...RNER CHANGES ...NDS—$300,00...

BY AL CHASE.

...nder McKeown has bought ...est corner of Wacker drive ... street, directly across the riv... proposed Agricultural ... world's largest building, fr... Lewis of New York City ... Russell Green, now living ... The site fronts eighty f... river boulevard and 150 f... street. The indicated pr... 00,000.

...sale was made subject to ... nine year lease dated Jan. ... which provides for a net annu... of $12,000, for the first twent... of the term and $15,000 ... mainder. The lease provides ... ction of a new building on ... to be completed not la... an. 1, 1937. The sellers we... nted by Ogden, Sheldon & C... buyer by Clifton R. Bechtel.

...rd Rooms Closed Saturday.

...ooms of the Chicago Real Esta... will be closed next Saturday, D... well as the following Saturda... in observance of the Christm... Year holidays.

...utrine Candy company has ren... six story building, 100x100, at ... rie for ten years at an approx... ental of $210,000, according ... Loeber & Co.

...e and two story building at th... st corner of 75th street a... avenue, lot 100x100, has be... Mae S. and Daniel J. Cahill ... W. Klingbeil for an indicat... It contains five stores and fl... Michael F. Ryan was attorne... E. Loye and Schuberth & Sh... re brokers.

...uilding for North Avenue.

...acant northwest corner of Ma... rth avenues, 125x175, has be... John Mills to Harry Zizook a... Rosenberg for a reported $11... he new owners contemplate ... ents. E. C. Sumerfield and ... were brokers.

...ferings

DUE	TO YIELD ABOUT
...-1-27	4.45%
...-1-26	5.00%
...-1-26	5.00%
...-15-27	5.00%
...-15-28	5.05%
...-1-27	5.70%
...-1-56	4.95%
...-1-52	5.05%
...-1-60	5.15%
...-1-52	5.15%
...-1-42	5.20%
...-1-50	5.45%
...-1-62	5.60%
...-1-75	5.70%
...-1-52	5.80%
...-1-54	5.80%
...-1-35	5.85%
...-1-35	5.85%
...-1-50	6.00%
...-1-44	6.00%
...-1-50	6.00%
...-1-45	6.10%
...-1-44	6.00%
...-1-32	6.20%
...-1-44	6.20%
...-1-39	6.20%
...-1-49	6.25%
...-1-52	6.25%
...-1-48	6.25%
...-1-45	6.25%
...-1-40	6.45%
...-1-40	6.50%
...-1-55	6.70%
...-1-54	6.85%
...-1-35	7.00%

...n price

...CO. Inc.

BOSTON
50 Congress Street

...vestors Everywhere Use MOODY'S RATINGS

...IAL ASSESSMENT BONDS ...Free—5 to 6%—Safe & Sou... ...ATZERT CO ...LaSalle St. Central 610...

AMERICAN CAN COMPANY
Common Stock.
...arterly dividend of one and one-qu... cent has been declared on the Co... ock of this Company; also an ex... of three per cent on the Comm... both payable February 15th, 19... holders of record at the close ... January 30th 1926 Transfer Bo... Checks mailed. ... Secretary and Treasurer.

"Behold!

I bring thee glad tidings."

The Christmas Spirit.

This happiness is found yearly by thousands who join our Christmas Savings Club.

Letters receive prompt attention.

MID-CITY
TRUST AND SAVINGS BANK
Madison & Halsted
Phone Haymarket 7600

Firemen

As soldiers in the army which fights that greatest destroyer, fire, you are in position to appreciate the value of the forces which build industrial America. One such force is electricity which runs our street-cars and factories, lights our houses and streets, and makes possible many modern conveniences.

You invest in a basic constructive industry when you buy good Electric Light and Power bonds. We own and offer such securities, either for cash or on partial payments. Explanatory booklet on request.

R.E. WILSEY & CO.
Incorporated
Investment Securities
76 West Monroe Street, Chicago
Telephone Randolph 2751

Real Estate Bonds

Founded 1855

Baird & Warner
Real Estate Bonds & Mortgages
Property Management
134 S. La Salle St., Chicago

INSURED
First Mortgage
Real Estate Bonds

We are offering an issue of 6% First Mortgage Real Estate Bonds, payment of which is insured by the

Maryland Casualty Co.

Send for circular No. 62

Porter, Skitt & Co. 29 S. La Salle St. Randolph 2288

To our friends:—

those whose loyal support has helped to make our business successful—we wish a Merry Christmas and a Prosperous New Year.

TOOMBS & DAILY COMPANY
MORTGAGES AND BONDS
208 SOUTH LA SALLE STREET
TELEPHONE HARRISON 8010
CHICAGO

Real Estate LOANS 5½%

Unlimited money to lend at 5½% on individual mortgages secured by well-located apartments and business property. $10,000 and upward.

This House is always a good place to make a loan. Lowest rates. Cash promptly paid.

Call at our office or phone Franklin 5600.

H. O. STONE & CO.
...THAT NEVER LOST A DOLLAR
...

STEEL ENDS BIG YEAR AND SEES A BIGGER ONE

Securities and commodities exchanges and banks throughout the country will be closed tomorrow, Christmas. The principal exchanges, except the Chicago board of trade, also will be closed Saturday, but the banks will be open as usual.

BY O. A. MATHER.

The steel industry is ending one of the biggest years in its history and regards the new year with more than usual complacence. While the usual Christmas shut-downs will cause production to drop to around 75 per cent of capacity, new orders are showing less than 10 per cent decline from the heavy rate in November and next year will start with a larger tonnage booked than a year ago.

"The last week has been one of heavy production, several large companies running close to 90 per cent of capacity," the Iron Age says. "Chicago mills have a volume of sales and specifications that has been exceeded in only four weeks this year. Plans of the automobile industry point to an increased shipment of steel in the first quarter of the new year. Railroad equipment orders give a substantial tonnage of steel for specification early in the year."

Auto Firms' Merger Announced.

Several automobile companies announced corporate changes yesterday. Stockholders of the Chandler Motor and Cleveland Automobile companies received official notice of the plan to merge into the Chandler-Cleveland Motors corporation, which will take over and operate the plants and subsidiaries of both concerns.

The Chrysler corporation filed notice of an increase in its capital stock from 1,075,000 to 3,475,000 shares, of which 275,000 will be preferred. The company recently announced a four-for-one split-up. The General Motors Acceptance corporation increased its capital stock by 45,000 shares, which will be sold, as heretofore, to the General Motors corporation at $125 a share. This will bring the Acceptance corporation's capital stock up to $13,500,000 and its surplus to $3,275,000. In addition, there now is more than $3,000,000 of undivided profits.

More Christmas Dividends.

More Christmas dividends were announced. The American Ice company declared an extra payment of $2 on common stock. The Maine Central railroad declared an additional dividend of $7.50 on preferred stock on account of arrears, reducing accumulations to $7.50 a share. The Van Dorn Iron company declared an extra of 2 per cent and the Churngold company an extra of $1.

Several Chicago banks made announcements. The Citizens State declared $1 extra and transferred $100,000 from undivided profits to surplus. The University State increased its annual rate from $6 to $8 by declaring a semi-annual dividend of $4. The National Bank of Commerce declared $1 extra, while the Independence State declared $1.50 extra. The West Side National transferred $10,000 from undivided profits to surplus.

Heath Is Reappointed.

The federal reserve board announced reappointment of William A. Heath as federal reserve agent and chairman of the board of directors of the Chicago federal reserve bank, and of James Simpson as deputy chairman. Both are class C directors. Frank C. Ball, a Muncie, Ind., manufacturer, was appointed a class C director. James B. McDougal was reelected governor and Charles R. McKay and John H. Blair, deputy governors.

Dismissal of a complaint against Swift and company of Chicago and its subsidiary, the United Dressed Beef company, was announced yesterday by the federal trade commission. The complaint, which was based on violations of the Clayton act, charged the companies with suppressing and eliminating competition between themselves and a competing company in the sale of live stock and byproducts by the acquisition of all its capital stock.

Nomination Period on Board of Trade Ends

Time for nominating candidates for the Board of Trade election which takes place on Jan. 4 has closed. The only names submitted by petition are J. Edward Wynne for director and Charles A. Rhode for member of the committee on arbitration. The regular ticket is headed by John A. Bunnell for president and Edwin A. Doern for vice president. Directors are John C. Wood, Luther S. Dickey, Robert P. Boylan, John E. Brennan, and Arthur F. Lindley.

SUGAR MARKETS.

NEW YORK, Dec. 23.—(AP)—SUGAR—Raw was quiet and unchanged today at 4.11c for Cuban, duty paid. Raw futures advanced 2@5 points, but there was considerable realizing and selling by producing interests, and final prices were 1 point net lower to 3 higher. The market for refined was unchanged at 5.00@5.50c for fine granulated. Prices follow:

	Sales, tons.	High.	Low.	Close.	Prev. close.
Dec.	500	2.39	2.37	2.37	2.37
Jan.	11,900	2.36	2.32	2.32	2.33
March	7,000	2.43	2.40	2.41	2.40
May	11,300	2.57	2.54	2.54	2.52
July	5,000	2.68	2.64	2.65	2.62
Sept.	21,300	2.77	2.74	2.75	2.72
Dec., 1926	8,100	2.84	2.81	2.82	2.79

FINANCIAL NOTES

Rounding out the best year in its history, the S. S. Kresge company is understood to have devised a plan for splitting up its present shares on a ten for one basis. The stock recently attained a record high price of $800 a share, a level which has taken it out of the reach of the small investor and made it almost exclusively a "rich man's stock." An offer of exchange for new securities is expected early next year.

The Texas Pacific Coal and Oil company has bought the outstanding 50 per cent interest in the Homestake Exploration company, in which it previously held the other 50 per cent. The company has in Montana 1,600 acres of operated oil lands and 2,900 acres of undeveloped leases, on which operations will begin in the spring.

President Haley Fiske of the Metropolitan Life Insurance company announced that dividends totaling approximately $16,500,000 are payable in 1926 to holders of the company's industrial policies. This, as compared with $12,779,000 paid in 1925, showed an increase of nearly $4,000,000.

There is a report in circulation that the Pacific Oil company has sold to large eastern bankers its holdings of Associated Oil, which amount to 58 per cent of the 2,240,000 outstanding $25 par shares of Associated Oil. It is also reported that the Standard Oil of California is to absorb the Pacific Oil company. President Kingsbury of the Standard Oil is now in the east, as well as President Shoup of the Pacific Oil company.

· NEW · YORK · STOCK · TRANSACTIONS

Wednesday, Dec. 23, 1925.

Total sales, shares....1,669,600 Year ago ....1,620,900 Total, 1925 ......443,695,600 Previous year 375,490,800

Div. pd. per share.	Bid.	Asked.	Description—	Sales.	High.	Low.	Close.	Net chge.	Close Dec. 24, 1924.
$6.00	106¼	107	Adams Exp...	200	107	106¼	106¼	+ ½	....
....	19	19⅛	Adv Rumely..	4,000	19⅝	18⅝	19⅛	+ 1⅛	14½
3.00	59	60½	Do pfd ...	1,800	60⅝	58½	60⅝	+ 2⅛	....
.30	8⅝	9⅛	†Ahum Lead..	2,500	9⅛	8⅝	9⅛	+ ⅜	....
4.00	110	111	Air Reduction.	800	110	110	110	+ ¼	88
....	10⅝	11	Ajax Rubber..	2,700	11	10⅝	11	+ ¼	13⅛
....	1⅝	1⅞	Alaska Jun....	100	1⅞	1⅞	1⅞	....	1⅛
4.00	113	113⅞	Allied Chem...	800	114	113¼	113⅞	+ ⅜	84½
7.00	119⅝	120⅛	Do pfd	200	120	120	120	....	....
6.00	93⅝	94	Allis-Chal Mfg	1,400	95¼	93⅝	94	+ 1	73
7.00	107	109	Do pfd ...	200	109	108⅝	109	....	....
....	27	27⅜	Am Agr Chem	200	27	26⅝	27	+ ⅜	13⅜
....	80½	81	Do pfd ...	100	80⅝	80⅝	80⅝	+ ½	....
1.60	40	41½	AmBkNote nw	900	41	40	40	— 1¼	155
....	49¼	49⅝	Am Brn B El	1,900	49⅝	49	49⅝	— ½	....
4.00	32½	33	Am Beet Sug	200	33	32⅝	33	+ ¼	42⅜
....	31⅝	31⅞	Am Bosch....	1,000	32	31⅜	31⅞	+ ⅜	32¼
5.00	282	282½	†Am Can	44,000	283	266½	282¼	+16⅛	154⅝
7.00	121	121⅞	Do pfd	200	121	121	121	....	....
6.00	109¼	110	Am Car & Fdy	1,000	110¼	109	109⅝	+ 1¼	188
2.00	24	24⅛	Am Chain A..	200	24⅛	24⅛	24⅛	....	22⅛
....	49½	50	Am Chicle....	400	50½	49⅝	50	+ ½	....
....	4½	4⅝	Am Drug	200	4½	4½	4½	....	5⅜
....	41½	42	Am For Pow.	1,000	42¼	41½	41½	— ⅜	....
....	60¼	61	Am H&L pfd.	100	60¼	60¼	60¼	+ ¼	68⅝
8.00	134	136	Am Ice Secur.	2,400	135⅝	133¼	135⅜	+ 3½	....
6.00	83	84	Do pfd	100	83	83	83	— 1	....
....	42½	43	Am Int Corp..	100	42½	42½	42½	....	....
1.00	15½	15⅝	Am La France	700	15½	15	15½	+ ⅛	11½
....	51⅞	52½	Am Linsd Oil.	600	52⅝	51⅞	52⅜	+ ⅝	26⅛
8.00	118	119	Am Loco	800	119	118⅝	118⅜	+ ⅛	99⅝
4.00	53	53⅜	Am Metals	500	53⅝	53	53	+ ¼	51½
....	71¼	73	Am Republic..	100	71	71	71	....	....
4.00	114½	115	Am Radiator.	800	115¼	114½	115	+ ⅜	122
3.00	58⅝	59	Am Safe Raz.	1,700	58⅝	58⅝	58⅝	— ¼	36⅝
....	5⅜	6	Am Ship & C	1,200	5⅞	5⅜	5⅜	— ¼	11½
7.00	135⅛	135⅜	Am Smelting	14,000	136	132½	135⅜	+ 3⅛	95
7.00	113½	114	Do pfd	200	113⅝	113½	113⅝	— ¼	107
3.00	46⅜	47	*Am Steel Fnd	9,500	47⅜	46½	46⅞	+ 1⅛	44⅜
7.00	112½	114	Do pfd	100	113	113	113	....	....
5.00	74⅜	75	Am Sugar....	1,100	75⅝	75	75	— ⅛	53
7.00	100	100¼	Do pfd	200	100¼	100	100¼	....	93⅛
....	10⅝	11⅛	Am Sum Tob.	100	11	11	11	....	12⅛
5.00	39	40	Am Tel & Cab	200	39⅜	39⅛	39⅛	....	38⅛
9.00	141⅞	142	Am Tel & Tel	1,600	142¼	141⅞	142	+ ⅛	129⅝
8.00	114⅝	115⅛	Am Tobacco..	3,000	115½	114¼	114⅜	+ ⅜	87⅜
6.00	105⅛	107	Do pfd	100	106⅛	106⅛	106⅛	....	....
8.00	113⅜	114⅛	Do B	700	114⅝	113½	113½	— ⅛	86
8.00	119	121	Am Type Fdy	200	120	120	120	+ 1	....
1.20	71½	71⅝	Am Wat Wks	4,700	71⅝	69½	71⅜	+ 2½	39
7.00	102⅜	103	Do 7%	100	102⅞	102⅞	102⅞	....	....
....	41	41½	Am Woolen...	800	41⅜	41	41⅛	— ¼	64⅝
7.00	88	88½	Do pfd	200	88⅛	87⅝	88⅛	....	....
....	¼	1	AmWrPa pf ct	100	⅜	⅜	⅜	....	....
....	39	40	Am Zinc pfd..	900	40	39⅜	40	+ 2	35
3.00	50	50⅛	Anaconda ...	25,400	50⅝	49⅛	50⅛	+ ⅜	45
2.00	24⅛	24⅜	Armour Co A.	1,000	24⅛	23⅞	24⅛	....	....
....	16⅞	17	Do B	10,300	17	16⅝	17	....	....
7.00	90½	91	Do pfd	200	91	90⅝	90⅝	....	....
7.00	97	97¼	Armo'r Del pf	600	97¼	97	97	....	92⅛
....	12⅝	13	Arn Constab ct	100	13	13	13	....	....
2.50	54	54⅛	Asso Dry Gds	600	54	53¼	54	+ ⅛	....
3.00	59⅞	60	Artloom C	600	59⅞	59⅜	59⅛	— ¼	....
7.00	109⅛	110⅛	Do pfd	100	110	110	110	....	....
2.00	44⅝	45	Assoc Oil	4,800	45⅝	44⅞	45	+ ¼	31
7.00	131⅞	132	Atchison	6,800	132	130¼	132	+ 2¼	118
5.00	96⅝	97⅛	Do pfd	300	97⅛	96⅝	97⅛	+ ½	95¼
....	10⅝	11	Atlan B & A.	26,500	11	9	11	+ 2⅜	3⅞
7.00	265	266	Atlan C Line.	5,900	266½	254⅜	266	+11⅝	144
....	64⅝	65	Atlan G & W I.	2,200	65⅞	64⅝	65¼	+ 1	19⅝
....	54⅝	55¼	Do pfd	100	55	55	55	....	28½
....	107½	107⅝	Atlantic Refg.	100	107½	107½	107½	— ¼	89⅝
4.00	56⅝	60	Atlas Powder.	100	56½	56½	56½	— ¼	8⅜
....	16¼	16½	Atlas Tack...	400	16½	16¼	16½	....	....
....	28	29	Austin-Nich's.	100	28	28	28	....	....
7.00	130¼	130½	Baldwin Loco	9,100	131¼	129⅝	130½	+ ⅝	130⅝
5.00	92⅝	92⅞	Balt & Ohio..	9,600	93⅛	92⅛	92⅝	— ⅛	78⅞
4.00	67⅝	68	Do pfd	800	67⅝	67⅝	67⅝	....	65⅝
3.00	47½	48	Bangor-Ar	200	47⅛	47	47⅛	....	....
.50	32⅛	32¼	Barnsdall A..	26,200	32¼	30⅝	32	+ 1⅜	20⅜
.50	27½	27⅝	Do B	4,900	27⅝	25⅜	27⅝	+ 2⅜	....
....	38⅛	40	Bayuk Cigars.	200	39	38⅛	39	+ ⅜	....
2.40	69	69⅛	Beechnut Pkg.	600	69½	69	69⅛	+ 1⅛	58⅝
3.00	40⅜	40½	Belding Bros..	8,700	40⅝	39⅜	40⅛	+ ⅛	....
....	47½	47⅝	Beth Steel....	6,700	47⅝	47⅛	47⅛	+ ⅛	48⅜
7.00	101⅛	101⅜	Do 7% pfd.	200	101⅜	101⅛	101⅜	— ⅛	....
8.00	115	116	Do 8% pfd.	100	115⅛	115⅛	115⅛	....	....
4.00	41⅛	42	Botany Mills A	100	41⅛	41⅛	41⅛	....	....
....	5⅜	6½	Booth Fisher's	100	6	6	6	....	....
....	22	25	Br Em St 1 pfd	300	23	22¼	22¼	— 7⅛	....
....	5	9	Do 2d pfd...	100	8	8	8	— 1⅛	....
1.50	32⅝	33	Briggs Mfg..	4,100	33⅝	32	33	+ 1⅛	....
8.00	134	134½	Brook Edison.	200	134	133½	134	....	120¼
4.00	59½	60	Brk-Man Tran.	2,100	60⅝	59⅝	59⅝	— ⅜	38⅛
4.00	77⅝	78	Brook Un Gas	400	78⅛	77⅝	77⅝	— ⅜	78
....	6	6⅛	Do rights ..	2,600	6⅛	6⅛	6⅛	....	....
4.00	130	133⅜	Brown Shoe....	100	133	133	133	+ ⅛	....
....	27⅛	27⅝	Bruns-B-Col...	1,000	28⅛	27⅝	27⅝	— 1⅛	....
4.00	51⅛	54	Buff & Susq pf	100	52	52	52	....	....
10.00	126⅝	127	Burns Bros A.	200	127	126	127	+ ⅜	100
2.00	36⅛	37	Do B	800	37	36	37	+ ⅜	23⅜
7.00	97	98	Do pfd	100	97⅛	97⅛	97⅛	....	....
3.00	90⅛	92	Burroughs Add	100	91⅛	91⅛	91⅛	....	....
....	23½	24	Bush Term....	100	23½	23½	23½	....	....
.50	5½	5⅝	Butte C & Z.	100	5½	5½	5½	....	....
1.50	15	15⅛	Butte & Sup..	2,000	15⅝	14⅞	15⅛	+ ⅜	22⅜
....	22⅜	23	Butterick	100	23	23	23	....	21
7.00	98	100	Byers Co pfd.	100	98⅛	98⅛	98⅛	....	....
6.00	128	130	Calif Pkg.....	800	130	129	130	+ 1⅛	....
2.00	31⅛	31⅜	Calif Petrol..	12,500	32⅛	31⅜	31⅜	+ ⅛	22⅛
....	1⅞	2	Cal'n Ld & Z.	500	2	2	2	+ ⅛	3⅛
6.00	57⅛	58	Cal & Ariz....	1,700	57⅛	56¼	57⅛	+ 1⅛	53⅛
.50	13⅛	13⅜	Cal & Hecla..	1,300	13⅜	13⅛	13⅜	— ⅛	17½
....	65½	67	Case J I....	500	67	65⅛	67	....	....
....	104	106⅛	Do pfd	3,200	106⅜	105	106⅛	— ⅜	....
....	18⅛	19	Cent Leather.	600	19	18⅛	19	+ ½	19
....	63⅛	64	Do pfd	1,000	64⅜	63⅝	63⅝	— ⅛	55
2.00	33	34	Cent Rib Mills	200	33	32⅝	33	....	30
4.00	63	64	Cerro de Pas.	12,400	63⅝	61⅛	63	+ 2	52⅜
4.00	48⅜	48⅛	Cert Products.	700	48⅜	48	48⅛	+ ⅛	....
3.00	47⅛	47⅝	Chandler Mot.	1,500	47⅝	46⅛	47⅝	+ ⅜	36
4.00	127½	128	Ches & Ohio.	12,500	128⅜	125⅛	128	+ 1⅝	93⅜
6.50	127	128	Do pfd	1,200	128	125	128	+ 2	106
....	11⅛	11⅜	Chgo Grt W.	700	11⅛	11⅛	11⅛	— ⅛	9⅛
....	28	28⅛	Do pfd......	1,100	28⅛	27⅛	28	+ ⅛	27⅛
....	9⅝	9⅞	C M & St P..	6,800	9⅞	9⅝	9⅞	+ ⅛	16⅜
....	9⅛	9⅜	Do ctfs......	500	9⅛	9⅛	9⅛	....	....
....	18⅛	19⅛	Do pfd......	3,900	19⅛	18⅛	19	— ⅛	28⅜
....	18⅛	19	Do pfd ctfs..	1,200	19⅛	18⅛	18⅛	....	....
5.00	117	118	Chgo Pne Tool	700	117⅛	116	117⅛	+ 1⅛	53
....	56⅜	57⅛	C R I & P..	28,400	56⅜	54⅜	56⅜	+ 1⅜	45⅛
7.00	98⅜	99	Do pfd A...	500	98⅜	98⅜	98⅜	....	....
6.00	86	87½	Do pfd B...	500	86	85⅛	86	+ ⅜	83⅜
....	53	55	C St P M & O	100	54	54	54	....	....
5.00	115	116	Do pfd......	100	115	115	115	....	....
....	7⅞	8	C & A	1,300	8	7⅞	8	+ ⅛	9⅛
....	13⅛	13⅜	Do pfd......	1,000	13⅛	13⅛	13⅜	+ ⅜	....
....	49½	51	C & E I pfd.	100	49	49	49	....	57⅞
4.00	79⅛	79⅜	C & N W....	6,200	79⅜	78⅜	79⅛	+ 1⅛	71⅛
2.50	33⅛	34	Chile Copper.	600	34	33⅜	33⅛	+ ⅛	35⅜
3.00	61⅛	62½	Childs Co	2,000	62⅛	61	62⅛	+ 1⅛	....
....	19⅛	20	Chino	400	19⅛	19⅛	19⅛	+ ⅜	27
....	195⅜	196	Chrysler Mot.	30,200	201⅜	195¼	195⅜	+ 1⅛	....
7.00	149⅜	151	Coca Cola	1,000	150	148⅛	150	+ 3	78⅜
....	36	37	Colo Fuel..	1,400	37⅛	36½	37⅛	+ 1⅛	41⅛
4.00	59	64	Col & S 2d pfd	100	60	60	60	....	....
1.50	46⅛	47	Coml Credit..	5,800	46⅜	45⅛	46⅜	+ 1⅛	....
1.75	25⅛	26⅛	Do pfd.....	100	26	26	26	....	....
4.00	59⅜	60	Columb Carb.	700	60	59⅛	60	+ 1	47⅝
2.60	84⅛	84⅛	Col Gas & E.	5,800	84⅛	83⅜	84⅛	— ⅛	46⅜
3.60	74½	76	Coml Inv Tr	300	75	74½	75	....	....
4.00	124	125	Coml Solv A.	100	124	124	124	+ ⅛	....
....	120	122	Do B	100	120	120	120	....	105⅛

Div. pd. per share.	Bid.	Asked.	Description—	Sales.	High.	Low.	Close.	Net chge.	Close Dec. 24, 1924.
2.00	17	17⅛	Congoleum ...	3,100	17⅜	16⅝	17⅛	+ ⅜	20
....	⅜	⅝	Con Tinf stpd	400	⅜	⅜	⅜	....	....
....	62	62⅛	Cons Cigars..	4,700	63	62⅛	62⅛	+ ⅛	....
7.00	92¼	96	Do pfd....	300	93⅛	93⅛	93⅛	+ 1⅛	....
....	3½	3⅝	Cons Distrib.	3,300	3⅝	3½	3½	— ⅛	2
5.00	94	95	Cons Gas	14,700	94⅜	94⅛	94⅛	— ⅜	76⅜
....	2⅛	3	Cons Textile.	1,500	2⅛	2⅛	2⅛	....	3⅛
4.00	87	87⅜	Cont Can	2,700	87⅜	86⅛	87⅜	+ ⅜	67⅜
6.00	136	137	Cont Ins	100	136⅛	136⅛	136⅛	+ ½	....
.80	11⅝	11⅞	Cont Motors..	2,500	12	11⅝	12	+ ⅜	8⅛
2.00	39⅝	39⅛	Corn Prod....	1,900	39⅛	38⅝	39⅛	+ ⅜	41⅛
7.00	122	124	Do pfd.....	300	123	122¼	123	....	120⅛
1.90	57	58	Coty Co	100	57⅛	57⅛	57⅛	....	....
4.00	62	65	Crex Carpet....	100	63	63	63	....	....
5.00	80	81	Crucible Stl..	800	80	79⅜	80	+ ⅜	73
4.00	47⅛	47⅜	Cuba Co	500	47⅜	47⅛	47⅛	— ⅛	....
....	8⅛	8⅜	Cuba Cane S.	2,300	8⅜	8⅛	8⅛	....	13⅛
....	41⅜	42⅛	Do pfd......	3,200	42⅛	41⅛	41⅛	— ⅜	59⅜
2.00	22⅜	23	Cub-Am Sug.	1,800	22⅜	22⅜	22⅜	— ⅛	29⅜
7.00	97	98	Cudahy Pkg..	100	97	97	97	....	....
3.00	99	101	Cushmans S..	100	100	100	100	....	....
4.00	47	47½	Cuyamel Fr..	200	47	46⅛	47	+ ⅜	54⅜
....	39⅜	40	Davis Chem...	300	40	39⅜	40	— ⅜	44⅜
....	28	28⅛	De Beers	700	28	27	28	....	....
7.00	107	107½	Deere pfd....	100	107	107	107	....	81⅛
9.00	147½	149	Del & Hud...	600	148	146⅜	148	+ 2	135⅜
6.00	143	144	D L & W....	900	144¼	143	144¼	+ 1	146
8.00	135⅛	136⅜	Det Edison....	100	135⅛	135⅛	135⅛	— ⅜	112⅜
2.40	85	85⅛	Devoe-Rayn A	1,400	85⅛	83⅜	85⅛	+ 1⅛	....
7.00	107⅛	108	Do 1st pfd.	100	107⅛	107⅛	107⅛	....	....
....	43	43⅛	Dodge Bros..	28,800	43⅜	42	43⅛	+ ⅜	....
7.00	87⅛	87⅛	Do pfd......	3,700	87½	87	87½	....	....
2.00	16⅜	17	Dome Min	100	17	17	17	....	13⅛
....	4½	5	Dul S S & A.	100	5	5	5	....	....
8.00	226	228	Du Pont de N	2,500	229	225⅜	226	— 1½	140⅜
6.00	100½	101	Do deb	100	101	101	101	+ ⅜	....
7.00	112½	113	Duq Lt 1 pfd	200	113	112⅜	113	....	....
2.00	28	28⅜	Eaton Axle..	500	28½	28	28⅛	+ ⅜	15
5.00	109⅜	110	Eastman Kod	800	110⅜	109⅜	109⅜	+ ⅜	111⅜
5.00	73	73⅛	Elec St Bat..	1,700	73⅜	72⅜	73⅜	+ ⅜	61⅛
....	22⅛	24	Em Brant pfd	100	22⅛	22⅛	22⅛	....	....
....	29⅛	29⅛	Elec P & Lt..	3,700	29⅜	29⅛	29⅛	— ⅛	....
7.00	92⅛	92⅜	Do pfd.....	200	92⅜	92⅛	92⅛	+ ⅛	....
2.80	106	107	Do 40% pd.	500	106⅜	106⅛	106⅜	— ⅛	....
5.00	68⅛	69	Endicott J....	200	68⅜	68⅜	68⅜	+ ⅜	69
....	38	38⅜	Erie	3,200	38⅜	37⅜	37⅜	+ ⅛	31
....	43⅜	44	Do 1st pfd.	1,300	44⅜	43⅜	43⅜	+ ⅜	45
....	41⅛	42	Do 2d pfd..	1,500	42	41⅛	42	....	43
4.00	53⅛	54	Eureka Vac..	2,800	53⅜	53	53⅜	+ ⅜	....
2.40	32⅜	33⅛	Fair Store....	300	33⅛	33	33	— ⅜	....
2.60	50⅜	51	Fairbanks M.	1,400	51	50⅜	51	....	....
7.00	107	109	Do pfd......	100	108	108	108	....	....
8.00	107	107⅛	Famous Play..	800	107⅜	107	107	+ ⅜	92⅜
.80	34⅛	35	Fed Lt & Tr.	4,500	35⅜	33	35	+ 2⅜	115
....	83	83⅛	Fed M & S..	1,500	83⅜	79⅜	83⅜	+ 6⅛	23
7.00	98⅛	98⅜	Do pfd......	2,200	99⅜	97⅛	99⅛	+ 1½	62⅜
5.00	98⅜	99	Fisher Body..	2,600	99⅜	96⅛	98⅛	+ ⅛	218
4.00	82	82⅜	Fox Film A..	1,200	82⅜	82	82	+ ⅛	....
8.00	157⅛	158	Foundat Co..	6,300	159	156	158	....	92⅛
....	31⅛	31⅜	Do For rts.	1,800	32	31⅛	31⅛	— ⅛	....
....	22	22⅛	Fisk Rubber..	11,700	22⅜	21⅛	22⅛	+ 1	12⅜
7.00	112	112½	Do 1st pfd.	100	112⅛	112⅛	112⅛	+ ⅛	81⅜
4.00	168⅜	169⅛	Fleischmann..	4,400	170	166⅛	169⅛	— ⅜	83⅜
....	56⅛	56⅛	Do new....	4,200	56⅜	55⅛	56⅜	— ⅛	....
....	20¼	20½	Freeport Tex.	900	20½	19⅜	20⅛	+ ⅛	10⅜
2.50	34⅜	35	Gabriel Snub.	1,200	35⅛	34⅜	34⅜	— ⅛	....
3.00	53	53⅛	G Am Tk Car	800	53	52⅜	52⅜	+ ⅛	49⅜
....	64	65	Gen Asphalt.	800	65⅜	64⅛	65	+ ⅛	57
8.00	110	110⅛	Gen Cigars..	1,300	110	109	110	....	....
8.00	327	328	Gen Electric..	14,700	329	323	327	+ 3	292⅜
.60	11⅛	11⅛	Do spl.....	3,000	11⅛	11⅛	11⅛	— ⅛	11⅛
6.00	115⅛	115⅛	Gen Motors..	22,200	116⅛	114⅛	115⅜	+ ⅜	63⅜
7.00	114⅜	115	Do pfd......	200	115	115	115	....	102
4.00	52	53	Gen Outdoor.	2,300	52⅜	52⅛	52⅜	— ⅛	....
....	32⅛	32⅜	Do ctfs.....	1,500	33⅜	32⅛	32⅛	+ ⅛	....
4.00	71⅜	73	†Gen Ry Sig.	300	73⅛	72⅜	72⅜	+ ⅛	....
3.00	53⅛	53⅛	Gen Pet......	5,900	53⅜	53	53⅜	+ ⅜	41⅜
....	73	74	Gimbel Bros..	1,700	73⅜	73	73⅛	+ 2⅛	57
2.00	24⅛	24⅜	Glidden Varn.	1,600	24⅜	23⅞	24⅛	+ 1	....
....	45⅛	46	Gold Dust Cor	100	45⅜	45⅜	45⅜	— ⅛	....
4.00	61⅜	62	Goodrich	1,200	62⅜	61	61⅜	— ⅜	36
8.00	107	107½	Goodyr pr pfd	100	107	107	107	....	....
2.00	19⅜	20	Gould Coupler	500	20	19⅛	19⅛	— ⅜	....
....	20⅛	20⅜	Granby	300	20⅜	20⅛	20⅛	+ ⅛	19⅜
1.65	39⅛	40	Gotham Hose.	2,100	39⅜	39⅛	39⅜	— ⅜	....
7.00	100⅜	100½	Do pfd......	100	100⅜	100⅜	100⅜	+ ⅛	....
5.00	80⅛	81⅜	Gt North pfd.	8,100	81⅜	80⅜	81⅜	+ ⅜	73⅜
1.75	26⅛	26⅜	Gt North Ore.	1,300	26⅜	26⅛	26⅜	+ ⅛	33⅜
....	12	12⅜	Greene Can....	300	12⅜	12⅜	12⅜	....	....
8.00	95	95⅛	Gt W Sugar.	500	95⅛	95	95	....	91⅛
7.00	113	114	Do pfd......	100	113⅜	113⅜	113⅜	....	....
....	34⅜	35	G M & N....	100	34⅜	34⅜	34⅜	— ⅛	....
5.00	92	92⅛	G State Steel	3,400	92⅜	89⅛	92⅜	+ 3⅜	84⅜
2.50	33⅜	34⅜	Hartman	200	34	33⅜	34	+ ⅛	36
3.00	44⅛	45	Hayes Wheel.	600	44⅜	44⅜	44⅜	+ ⅛	....
3.00	68	71	Helme Geo....	100	71	71	71	....	....
4.00	28	28⅜	Hoe & Co....	600	28⅜	28	28⅛	....	48⅜
6.00	46⅛	47⅛	Homestake ..	100	47⅛	47⅛	47⅛	— ⅛	41⅜
....	70	72	Houston Oil..	200	71	70	71	+ 1⅛	75⅜
2.00	26	27	Howe Sound..	100	26⅜	26⅜	26⅜	....	....
2.50	35⅛	35⅜	Hud M & R.	1,100	35⅜	25⅛	25⅛	+ ⅛	26⅜
5.00	70⅛	71⅛	Do pfd......	100	71	71	71	....	....
3.00	111⅛	111⅜	Hudson Mot..	90,500	114⅛	108⅛	111⅛	+ ⅛	35⅛
1.00	26⅜	27	Hupp Motors	12,200	27⅛	26⅛	26⅜	+ ⅛	17
7.00	121⅛	122⅛	Ill Central....	5,600	123⅜	121	122	— 1⅛	115⅜
1.00	33⅛	33⅜	Ind Oil & Gas	3,000	33⅜	33⅜	33⅛	— ⅛	12
.50	19	19⅛	Indian Motorc	100	19⅛	19⅛	19⅛	— ⅛	....
....	12⅛	12⅜	Indian Ref....	2,800	12⅜	12⅛	12⅛	— ⅛	....
....	10⅜	11	Do ctfs......	1,300	11⅛	11	11	— ⅛	....
....	103⅛	110	Ingersoll R..	900	105	102	105	+ 1	....
2.50	43	43⅛	Inland Steel ..	500	43⅜	43	43	....	46⅜
2.00	24⅜	25	Inspir Cop ..	4,700	25	24	25	+ 1	31⅜
....	29⅛	29⅜	Int Rap Tr ..	500	29⅜	29⅛	29⅛	— ⅜	32⅛
....	20	21	Int Agri Corp.	700	20	19⅜	20	— ⅛	6⅛
8.00	146⅛	147⅛	Int Bus Mch.	700	148⅛	146⅛	146⅛	....	114⅛
2.00	65⅜	65⅛	Int Comb Eng.	49,300	66⅛	65⅜	65⅛	+ ⅛	36⅜
5.00	131⅜	132	Int Harv	13,400	133⅜	131⅛	132	+ ⅜	106
....	10⅛	10⅜	Int Merc Mar.	100	10⅛	10⅛	10⅛	....	13
....	41	41⅛	Do pfd	2,200	41⅛	40⅜	41	+ ⅛	43⅛
2.00	43⅛	43⅜	Int Nickel	4,300	43⅜	43⅛	43⅛	....	24⅜
....	64⅜	65	Int Paper	7,800	65⅛	64⅜	64⅛	+ ⅛	53⅜
7.00	97	97⅛	Do 7% pfd.	500	97	97	97	— 1	....
6.00	116⅛	116⅜	Int T & T	5,100	117⅜	113⅜	116⅜	+ 2⅛	91
1.00	27⅛	28⅛	Intertype Cor.	200	28⅜	28	28	....	....
....	14⅜	15	Jones Br Tea.	1,500	15	14⅜	14⅜	— ⅜	....
3.00	46	46⅛	Jordan Mot C.	500	46⅛	45⅛	45⅜	+ 1⅛	50
7.00	108⅛	109⅛	KCP&L 1st pf	200	109	109	109	....	99
....	48⅜	49	K C Southern.	2,900	49⅛	48⅛	48⅛	....	36⅜
3.00	40	40⅜	Kayser J	300	40⅜	40	40	— ⅛	27
....	17⅜	18	Kelly Springf.	600	18	17⅜	18	....	17⅜
6.00	119	120	Kelsey Whl ..	2,100	122	117	120⅜	....	95
4.00	54⅜	55	Kennec Cop ..	11,300	55	53⅜	55	+ 1⅛	55⅛
....	2	2⅛	Keystone Tire.	1,100	2	2	2	....	2
....	28⅛	29⅛	Kresge Dept St	100	29⅛	29⅛	29⅛	— ⅜	....
7.00	124	125	Kress pfd	100	124	124	124	....	....
3.50	85⅜	85⅛	Lehigh Val ..	1,200	85⅜	84⅜	85⅜	+ ⅛	78⅛
3.00	38⅛	39	Lehn & Fink.	900	38⅜	37⅜	38⅛	+ 1⅛	....
3.00	87	88	Ligg & My ..	400	87⅛	85⅛	87⅛	+ 1⅛	67
3.00	86	87	Do B	1,800	86⅛	85⅜	86⅛	+ 3⅛	66⅜
4.00	69	69⅛	Lima Loco ..	700	69⅜	69	69	....	68⅛
2.00	36⅜	37	Loew's Inc ..	8,200	37	36	36⅜	+ ⅛	23⅜
....	7	7⅛	Loft Candy ..	600	7⅛	7	7⅛	....	....
....	141	142	Loose-Wiles ..	800	142⅜	138	141⅜	+ 8⅜	76⅛
7.00	144	146	Do 2d pfd ..	500	148	142⅛	145	+ 5	....
3.00	35⅛	35⅜	Lorillard	700	35⅜	35⅛	35⅜	— ⅛	33⅜
7.00	112	114	Do pfd	100	113	113	113	....	....
....	18⅜	18⅛	Louisiana Oil.	9,700	18⅛	17⅛	18⅛	+ ⅜	....
1.75	23	23⅜	Louis G & E.	400	23⅜	23⅜	23⅜	....	....
6.00	144	145	Lou & Nashv.	1,200	145	142	144	+ 2⅛	106
2.00	55⅜	55⅛	Ludlum Stl ..	800	55⅛	55	55⅜	— ⅛	36⅜
6.00	219⅛	220	††Mack Trk..	13,600	222⅜	218	219⅛	+ 1⅛	117⅛
....	102⅛	104⅜	Macey Co	900	105	103⅛	104⅛	+ 2⅜	68⅛
3.00	43	43⅜	Magma Cop ..	1,400	43⅜	43	43	+ ⅛	41⅜
4.50	55⅛	56	Manh El Sup.	2,700	56	55⅛	55⅜	+ ⅜	....
1.50	33	33⅛	Manh Shirt ..	300	33⅛	32⅜	33⅛	+ ⅜	27⅜

Div. pd. per share.	Bid.	Asked.	Description—	Sales.	High.	Low.	Close.	Net chge.	Close Dec. 24, 1924.
2.00	36	37	Manila Elec .	100	36⅜	36⅜	36⅜	+ 2⅜	29⅜
....	7	8	Market St Ry.	100	7½	7½	7½	....	....
....	43½	44	Do pr pfd..	1,000	44½	43	44	+ ⅜	48⅜
4.00	56⅜	56⅜	Marland Oil...	7,600	57	56⅛	56⅜	+ 4	36⅜
1.98	26⅞	27	Marlin Rock..	1,300	27	27	27	— ⅜	....
4.00	102⅜	103	Math Alkali...	6,300	104⅜	102⅜	103	....	55½
2.00	22	22⅛	May Tag......	300	22⅜	22	22	....	....
5.00	137	137⅛	May Dept Strs.	1,400	138	136⅜	138	+ 1⅛	108⅛
1.60	116⅛	118	McCrory Sts B	600	118	117	117⅛	— ⅜	94⅜
1.89	22⅜	23	Met Goldwyn p	100	22⅜	22⅜	22⅜	+ ⅛	....
....	9⅛	9⅛	Mexican Seabd	700	9½	9⅛	9⅛	....	21
1.00	12⅜	12⅝	Miami Copper.	7,200	12⅝	12⅜	12⅝	+ ¼	22⅛
....	1	1⅛	Mid States Oil	800	1⅛	1	1⅛	+ ⅛	1⅛
....	34⅛	34⅜	Mid Cont Pet.	9,200	35⅛	34⅛	34⅜	— ⅛	25⅛
....	3	3⅛	Minn & St Lou	200	3	3	3	....	3
....	48	48⅛	MStP&SSM ..	200	48⅛	48⅛	48⅛	— ⅛	47⅛
4.00	62	63	Do L L.....	200	62⅛	62⅛	62⅛	....	....
....	40⅜	41	M K & T.....	3,900	41⅜	40⅛	40⅜	....	27⅜
5.00	86⅜	87	Do pfd	600	87	86⅛	87	+ 1	72⅜
....	38⅛	38⅜	Missouri Pac..	4,400	39⅜	38⅛	38⅜	— ⅛	31⅛
....	88⅜	89	Do pfd	2,400	89⅜	88	89	+ 1⅛	73
4.00	78⅛	79	Montana Pow.	300	79⅛	78⅜	79	....	70⅜
....	80⅛	81	Montgom. Wd.	14,100	81⅜	80⅛	80⅜	— ⅜	45½
3.00	35⅛	35⅜	Moon Motor...	2,900	35⅜	34⅜	35⅛	+ 1⅛	23⅜
3.60	40⅛	41	Motor Meter...	300	41	40⅜	40⅜	+ ⅛	....
.75	7	7⅛	Mother Lode.	1,400	7⅛	7	7	— ⅛	8⅛
2.00	30⅜	30⅛	Motor Wheel..	100	30⅛	30⅛	30⅛	....	....
3.00	37	38	Munsingwear .	300	37⅛	36⅛	37⅛	+ 1⅛	....
....	14⅛	14⅜	Murray Body.	14,800	19	10⅛	15	— 3⅛	....
7.00	460	467	†Nash Motors...	700	464	460	464	....	193
3.00	71⅛	71⅜	Nat Biscuit....	2,200	71⅜	70⅛	71⅜	+ 1⅛	71
4.00	58	58⅜	Nat Cloak & S	4,700	59⅜	57⅛	58⅛	— 1⅛	....
7.00	92	92⅛	Do pfd......	300	93	92	92	....	....
3.00	76⅛	77	Nat Dairy Prd	2,400	77⅛	76⅛	77⅛	+ ⅜	41⅛
....	41⅛	41⅜	Nat Dept Strs.	100	41	41	41	....	38
7.00	97	98	Do pfd......	100	98	98	98	....	....
....	29⅜	30	Nat Dist pfd..	2,700	30⅜	29⅜	30	....	....
....	60	66	Do pfd......	400	68	65	65	— 4⅛	46⅜
....	36⅛	37⅛	Nat Enamel...	200	37	36⅜	37	+ ⅛	32
8.00	165	165⅛	Nat Lead.....	200	165	165	165	+ 1	153⅛
....	2⅛	3	NRRofM 2d pf	200	2⅜	2⅜	2⅜	....	1⅛
3.00	55⅜	55⅜	Nat Supply....	300	55⅜	55	55⅜	....	58⅜
....	200	202	Nat Tea Co....	100	201	201	201	....	....
1.00	13⅛	13⅜	Nevada Copper	1,800	13⅜	12⅜	13⅛	+ ⅛	15⅜
2.00	78⅛	78⅜	N Y Canners..	8,400	79⅛	77⅛	78⅛	+ 1⅛	34⅜
7.00	130⅛	130⅜	N Y Central...	8,100	130⅜	129⅛	130⅛	+ 1⅛	118⅜
6.00	180	180⅜	N Y C & St L	600	180⅜	177⅛	180⅛	+ 3⅛	119
6.00	97	98	Do pfd......	200	97⅛	97⅜	97⅛	....	90
....	45⅛	45⅜	NYNH&H	5,500	45⅜	44⅛	45⅜	+ 1	30⅜
1.00	28⅜	29	N Y O & W...	1,200	29⅜	28⅛	28⅛	....	26⅜
....	6⅛	7	N Y R pfd ctf	100	6⅛	6⅛	6⅛	....	....
....	36	37⅛	Norfolk Sou....	100	36	36	36	....	25
7.00	147⅜	148	Norfolk & W.	2,000	148⅛	147	148	+ ⅛	130
1.00	63⅜	64	§North Amer.	5,800	64⅜	63⅜	64	— ⅛	41⅜
3.00	49	49⅜	Do pfd......	600	49⅛	49⅛	49⅛	....	46⅜
5.00	75⅜	75⅛	North Pacific.	8,200	76⅜	75	75⅛	+ ⅛	70⅜
1.60	13⅛	13⅛	Norwalk Tire.	200	13⅜	13⅛	13⅛	+ ⅜	....
7.00	95⅜	99	Onyx Hose pfd	300	97	96	96	....	....
6.00	127⅛	129	Otis Elevator.	100	128	128	128	....	83
6.00	105	105⅛	Do pfd......	100	105	105	105	....	....
....	12	12⅛	Otis Steel....	700	12⅛	12	12⅛	+ ⅛	9⅜
....	88⅜	91	Do pfd......	100	90	90	90	....	59
3.00	63⅜	64	Owens B Mfg.	800	63⅜	63⅜	63⅜	+ ⅜	44⅛
8.00	129⅛	130	Pac Gas......	100	129	129	129	....	103⅛
3.00	64⅜	65	Pacific Oil....	46,900	65⅜	64⅛	64⅜	+ ⅜	52
6.00	103⅛	104	P T & T pfd.	100	103⅛	103⅛	103⅛	....	....
2.00	39	39⅜	Pack Motors.	5,200	39⅜	38⅜	39⅛	+ ⅛	14⅛
1.80	26	26⅛	Paige-Det Mot	900	26	25⅛	26	+ ⅛	....
6.00	75⅛	76	Pan-A P & T..	1,100	75⅜	75	75⅜	+ ⅜	62⅜
6.00	77⅜	77⅜	Do class B..	11,000	78	76⅜	77⅜	+ 1⅜	62⅜
....	46	46⅛	Pan-A West...	1,900	46⅛	45⅜	46⅛	+ ⅜	....
....	5⅛	5⅛	Panh P & R..	100	5⅛	5⅛	5⅛	....	3
....	74⅛	74⅜	Pathe Exch....	100	75	75	75	....	....
....	27	27⅛	Park & Tilf...	500	27	27	27	....	34
....	17⅛	18	Pen & Ford...	700	18	18	18	....	....
3.00	53⅜	54	Penn R R.....	4,000	54	53⅜	53⅜	+ ⅛	48⅜
....	2⅛	2⅛	Pa S B Corp.	2,800	2⅛	2	2⅛	+ ⅛	1⅜
4.00	83	83⅛	Pere Marq....	100	83⅜	83⅜	83⅜	+ ⅜	....
4.00	64⅜	65	Phila Co.....	100	64⅛	64⅛	64⅛	— ⅜	56⅜
....	41⅛	42	Phil R Coal..	2,400	42⅜	41⅛	41⅜	+ ⅛	49⅜
4.00	54	54⅛	Phillips Jones.	100	54	54	54	....	....
....	19⅛	20	Phillip Morris.	300	19⅜	19⅜	19⅜	....	15⅛
3.00	43⅜	44	Phillips Pet..	7,600	44⅜	44	44	— ⅜	35⅜
....	35⅜	35⅜	Pierce-Ar	7,300	36	35⅛	36	+ 1	14⅛
....	93⅛	93⅛	Do pfd......	1,500	93⅜	91	93⅜	+ 2⅜	50⅛
....	1⅛	1⅜	Pierce Oil....	1,600	1⅛	1⅛	1⅛	....	1⅛
....	....	....	Do pfd......	700	23⅛	23	23	— 1⅛	24⅜
....	4⅛	4⅜	Pierce Pet....	2,700	4⅜	4⅛	4⅜	+ ⅛	5⅛
....	39⅛	40	Pitts Coal....	100	39	39	39	....	49
7.00	97⅛	98	Pitts Stl pfd..	100	97⅛	97⅛	97⅛	....	....
.70	15⅛	15⅛	Pitts Ut pfd..	100	15⅛	15⅛	15⅛	....	....
.70	15⅜	15⅜	Do ctf	100	15⅛	15⅛	15⅛	....	....
....	118	118⅛	Pitts & W Va.	1,100	118⅜	115⅛	118	+ 2	72⅛
6.00	87	87⅛	Pitts T C pfd.	100	87	87	87	....	....
....	110⅜	111⅛	Post Cereal..	10,900	112⅛	109⅜	111⅜	+ ⅜	....
....	68⅜	69	Press Stl Car..	4,600	69⅛	68	68⅜	....	58
7.00	90⅛	91	Do pfd......	500	91⅛	90⅛	90⅛	— 1	....
....	13⅛	13⅜	Prod & Ref..	200	13⅜	13⅜	13⅛	+ ⅜	27⅜
6.00	97⅛	98	PSE&G 6%pf.	100	97⅛	97⅛	97⅛	....	....
5.00	79⅜	79⅜	P Ser of N J.	400	79⅜	79⅛	79⅜	....	69⅜
7.00	103⅛	103⅜	Do 7% pfd..	100	103⅛	103⅛	103⅛	....	....
7.00	106⅛	107	PSEIPow pfd.	100	106⅜	106⅜	106⅜	....	....
8.00	167⅜	168	Pullman	2,500	168⅜	167	167⅜	+ ⅜	149⅜
....	39	39⅛	Punta A Sug.	1,100	39⅛	39	39	....	40⅛
1.50	29⅜	29⅛	Pure Oil......	15,000	29⅜	29⅛	29⅛	+ ⅛	29⅛
....	43⅛	44	Radio Co.....	2,800	44⅜	43⅛	44	....	47
....	12	12⅛	Ray Cons.....	4,000	12	11⅛	12	+ ⅛	16⅜
4.00	87⅛	87⅜	Reading	2,700	87⅛	87⅛	87⅛	+ 1⅛	74⅛
....	18⅛	19⅜	Do rights ..	400	19	18⅛	19	+ ⅜	22⅛
2.00	39⅜	40⅛	Do 1st pfd.	400	39⅜	39⅜	39⅜	+ ⅛	38⅛
2.00	41	42	Do 2d pfd..	400	40⅜	40⅜	40⅜	+ ⅜	41⅛
....	110	111	Rem Type....	700	110⅜	110	110	....	49⅜
8.00	108	110	Do 2d pfd..	100	108	108	108	....	....
....	13⅛	14	Replogle	1,000	14	13⅛	13⅛	+ ⅛	20⅜
....	59⅛	59⅛	Rep Ir & Stl..	2,000	60⅜	59	59⅛	+ ⅛	56⅜
7.00	95	95⅛	Do pfd......	400	95	94	95	....	91⅛
....	9⅛	9⅛	Reyn Sprg....	100	9⅜	9⅛	9⅛	....	15⅜
4.00	93⅜	94	Reyn Tob B...	500	94	93⅜	94	+ ⅜	75⅜
....	18	18⅛	Reis	1,000	18⅜	17⅛	18	— ⅜	....
6.00	91	91⅛	Rossia Ins....	300	91⅛	91	91	— 1	....
3.23	54⅛	54⅜	Roy Dut N Y	1,200	54⅜	54	54⅛	+ ⅛	49⅜
2.00	45	45⅜	†St Joe Lead.	2,900	45⅜	44⅜	45⅜	....	41⅛
7.00	98⅜	99	St L & S F...	1,800	98⅜	98⅛	98⅛	+ ⅜	62⅛

Div. pd. per share.	Bid.	Asked.	Description—	Sales.	High.	Low.	Close.	Net chge.	Close Dec. 24, 1924.
....	65	65⅛	St L S W.....	1,200	65⅜	64⅛	65	+ 1	50
....	89⅜	89⅜	Savage Arms.	400	90	89⅛	89⅜	— ⅜	83⅜
8.00	131⅛	132	§Schulte Strs.	6,900	133⅜	131⅛	131⅛	+ ⅛	114⅜
....	51⅛	52	Seabd A L....	800	52⅛	51⅛	51⅛	+ ⅛	22
....	48	48⅛	Do pfd......	200	48⅛	48	48	....	....
6.00	232	233⅛	Sears-Roeb ..	7,100	234⅜	228⅛	232⅛	+ 4⅛	145
1.20	13⅛	14	Seagrave Co..	100	14	14	14	....	....
....	9⅜	10	Seneca Copper	800	10	9⅜	9⅜	....	....
2.00	69	69⅛	Shattuck Co..	400	69	68⅛	69	....	....
1.40	26	26⅛	Shell Un Oil.	20,200	26⅛	25⅜	26	+ ⅜	21⅛
6.00	105	105⅛	Do pfd......	100	105	105	105	....	....
....	52⅛	52⅜	Shubert Theat	1,000	53⅜	52⅛	52⅛	+ ⅛	....
2.00	52⅛	52⅜	Simmons Co...	900	52⅜	52⅛	52⅜	— ⅛	33
1.00	23	23⅛	Simms Pet....	8,800	24	23	23	+ ⅛	13
....	21⅜	22	Sinclair Oil...	10,900	22⅜	21⅜	21⅜	+ ⅛	16⅜
2.00	30⅜	31	Skelly Oil.....	3,500	30⅜	30⅜	30⅜	+ ⅜	21⅜
6.00	134⅛	135	Sloss-Shef ...	2,100	136	133⅛	134⅛	+ 2	81⅜
6.00	97	100	S Porto R Sug	900	100	98⅜	99⅛	+ 1⅛	....
6.00	100⅛	100⅜	Southern Pac.	2,800	100⅛	100⅛	100⅛	— ⅛	102⅜
7.00	119⅛	119⅛	Southern Ry..	1,800	119⅛	119	119	+ ⅛	78⅜
....	26⅛	26⅜	Spicer Mfg...	1,800	26⅜	26	26⅛	+ ⅛	18⅛
7.00	80⅛	80⅛	Spear Co pfd.	200	80⅜	79⅜	80⅛	....	....
3.00	56⅜	57	Standard Gas.	1,100	56⅜	56⅜	56⅜	+ ⅛	40⅜
4.00	54	54⅛	Do pfd......	200	54⅛	54	54⅛	....	....
5.00	86⅜	87	Stand Milling	5,700	86⅜	82	86⅜	+ 4⅜	....
2.00	57⅛	58	S O of Cal..	5,300	58⅜	57⅜	58	— ⅜	61
1.00	43⅛	43⅜	Do of N J.	4,000	43⅜	43⅛	43⅜	....	38⅜
7.00	117	117⅛	Do pfd......	100	117⅛	117⅛	117⅛	+ ⅛	117⅜
....	6⅛	6⅛	Standard P G	100	6⅜	6⅜	6⅜	— ⅛	....
4.00	80	80⅛	Sterl Prod.....	100	80	80	80	....	62⅜
5.00	92⅜	93	Stewart-W ...	9,000	94⅛	93	93	....	70⅜
5.00	56⅜	56⅛	Studebaker ..	8,700	56⅜	56	56⅛	+ ⅛	45⅜
....	3	3⅛	Sub Boat......	2,500	3⅛	3	3	— ⅛	10⅜
1.00	40⅛	40⅛	Sun Oil.......	200	40⅜	40⅛	40⅜	....	....
....	2⅛	2⅛	Superior Oil..	1,100	2⅛	2⅛	2⅛	+ ⅛	5⅛
....	12⅛	12⅜	Symington	600	13	12⅛	12⅛	— 1	....
2.00	19⅜	20	Do A........	100	20	20	20	+ ⅛	....
1.00	13⅛	14	Tenn. Copper.	5,200	14⅛	13⅜	13⅜	— ⅛	8⅜
3.00	52⅛	52⅛	Texas Co.....	4,200	52⅜	52⅛	52⅜	+ ⅛	42⅜
8.00	117⅜	117⅜	Tex G Sulp....	800	117⅜	116⅜	117⅛	+ ⅜	104⅜
....	55⅜	56	Tex & Pacific	2,200	56⅛	55⅜	55⅛	+ ⅛	45⅜
....	15	15⅛	T & P C & O	1,000	15⅛	15⅛	15⅛	+ ⅛	10⅜
....	645	650	Tex Land Tr.	20	645	640	645	....	....
1.00	34	34⅛	Tidew Oil....	6,200	34⅛	34	34	— ⅛	....
5.00	99	99⅜	Do pfd......	600	99⅜	99	99	— ⅛	....
3.00	54⅛	55	†Timken R B	200	54⅜	54	54⅛	+ ⅛	38⅜
6.00	96⅜	97	Tob Prod.....	3,200	97⅛	96⅜	97⅛	+ ⅛	71⅜
....	2⅛	2⅜	Do rts......	4,700	2⅜	2⅛	2⅛	+ ⅛	....
7.00	107⅛	108	Do A.......	1,600	108⅛	107⅛	108	+ 1	92⅜
....	4⅛	4⅛	Trans Con Oil	2,300	4⅛	4⅛	4⅛	+ ⅛	4
4.00	75	75⅛	Twin City.....	1,100	75⅛	75	75	....	....
3.00	55⅛	56	Undwd Type..	700	55⅜	55⅛	55⅛	+ ⅛	....
....	68⅜	69⅛	Union B & P.	1,100	70⅛	68⅜	68⅜	....	41⅛
1.80	36⅜	36⅜	Union Oil Cal	3,800	36⅜	36	36⅜	....	36⅜
10.00	149⅛	150	Union Pacific	5,400	149⅜	148	149⅜	+ 1⅛	149⅜
4.00	74⅛	75⅛	Do pfd......	100	74⅜	74⅜	74⅜	+ ⅛	74⅜
5.00	95	97	Union Tk Car	100	97	97	97	+ ⅜	....
....	28⅛	28⅛	Un Alloy Steel	400	29	28⅛	28⅜	— ⅛	27
2.00	91	91⅛	Un Cig Stores.	4,500	92	89	92	+ 3⅛	61
....	16⅛	16⅛	Do rights....	7,600	16⅜	16	16⅜	+ ⅛	....
7.00	152⅛	153⅛	United Drug..	600	153⅛	152⅛	153⅛	+ 2	118⅜
3.50	55⅜	56	Do 1st pfd..	100	55⅜	55⅜	55⅜	....	....
10.00	240⅜	241	United Fruit..	1,300	241⅛	237⅜	240⅜	....	....
.50	31⅛	32	Un Paperboard	700	33⅛	32	32	— ⅛	22⅛
....	207	208	U S Cast I P.	5,100	207⅜	200	207⅛	+ 8⅛	159⅜
7.00	100	101	Do pfd.....	100	101	101	101	....	....
....	54⅜	55	U S Dist.....	5,600	54⅜	52⅜	54⅜	+ 2⅜	39
2.00	44⅛	45⅛	†U S Hoffman.	100	45	45	45	+ ⅛	23
....	73⅜	74	U S Ind Alco.	3,300	74⅛	74	74	+ ⅜	83⅜
10.00	169⅜	170	U S Realty....	900	170⅜	169⅜	169⅜	— 2	121⅛
....	168⅜	169⅜	U S Rubber..	25,100	82⅜	80⅜	81⅜	+ 1	40⅜
8.00	106⅜	107	Do 1st pfd..	100	106⅜	106⅜	106⅜	....	....
3.00	47⅜	48	U S Smelting.	1,000	47⅜	47⅜	47⅜	+ ⅜	38⅜
5.00	135⅜	135⅜	U S Steel....	60,800	135⅜	133⅜	135	+ 1⅜	118⅜
7.00	126	126⅜	Do pfd......	1,000	126	125⅜	126	+ ⅜	122⅜
3.00	55⅛	58	U S Tob Corp.	100	55⅛	55⅛	55⅛	....	....
....	27⅜	28⅛	Uni P & Rad.	4,700	28⅛	27⅜	28⅛	+ 1⅜	42⅜
....	⅞	1	Do rights....	5,900	1	⅞	1	+ ⅛	....
7.00	77	78⅛	Do pfd......	400	78⅛	77	77	+ 3	74⅜
2.00	35⅜	35⅛	Util Pow & L.	1,200	35⅜	35	35⅜	+ ⅛	....
2.00	31⅛	31⅜	Vanadium	300	31⅜	31⅛	31⅛	— ⅜	30
....	1⅛	1⅛	Va Chem ctf..	100	1⅛	1⅛	1⅛	....	....
....	50⅜	59	Do 6% p w i	400	59	58⅜	58⅜	+ ⅛	....
....	94⅜	95	Do 7% p w i	100	94⅜	94⅜	94⅜	....	....
....	27⅛	28	Vivaudou	2,300	28	27⅛	27⅛	— ⅜	7⅜
....	43⅜	44	Wabash	17,800	44⅛	42⅜	44	+ 2	21⅛
5.00	72⅜	73	Do pfd A....	3,400	73⅜	72⅜	72⅜	+ ⅜	57⅜
....	57	63	Do pfd B....	100	58	58	58	....	40
1.25	17⅛	17⅛	Waldorf Sys..	500	17⅛	17⅛	17⅛	+ ⅛	....
....	81⅛	81⅜	Ward Bak B..	1,300	82⅛	81⅜	82⅛	+ 1	....
1.40	22⅜	23⅛	Walworth Co..	700	23⅜	23	23	....	....
4.00	100⅜	100⅛	Weber & Heil.	5,600	100⅜	99⅜	100⅛	+ ⅜	....
....	16⅛	16⅜	West Mary.....	500	16⅛	16	16⅛	+ ⅛	14⅜
....	23⅜	24	Do 2d pfd...	600	23⅜	23⅜	23⅜	+ ⅛	23
....	38⅛	38⅜	West Pac......	1,200	38⅜	38	38⅜	+ ⅛	33⅜
6.00	80⅛	80⅜	Do pfd.....	300	80⅜	80	80⅛	+ ⅛	84
4.00	122	123	West Penn Co	100	122	122	122	....	....
4.00	121	122	Do ctf......	100	121	121	121	....	....
8.00	135⅜	135⅜	*West Union..	1,000	135⅜	134⅜	135⅛	+ ⅜	113⅜
7.00	124	124⅛	Westingh A B.	600	124⅜	124	124⅛	+ 1⅛	106⅜
4.00	74⅛	75	Westingh Elec.	4,400	75⅛	74⅜	75	+ ⅜	68⅜
....	17⅜	18	Weston Elec..	100	18	18	18	....	....
2.00	27⅜	28⅛	Do A........	100	28	28	28	....	....
....	29⅛	29⅛	W & L E......	1,400	29⅜	29	29⅜	+ ⅛	15⅜
....	49	49⅜	Do pfd......	900	50	49	50	+ 1⅛	....
2.00	27⅛	28	White Eagle..	100	27⅛	27⅛	27⅛	+ ⅛	27
4.00	82	82⅜	White Motors.	10,700	83⅛	81	82⅛	+ 1	70⅜
1.20	36⅜	36⅜	White Rock ctf	600	36⅜	35⅛	36⅜	....	....
....	2⅛	3	Wickwire-S ctf	700	2⅜	2⅜	2⅜	....	....
....	26⅛	26⅜	Willys-Over. ..	15,300	26⅜	25⅛	26⅛	+ ⅛	10⅜
7.00	121⅛	122	Do pfd......	2,800	122⅜	120⅜	121⅛	+ 2⅜	74
....	4⅛	5⅛	Wilson & Co..	600	4⅜	4⅜	4⅜	....	7
....	4⅜	5	Do ctf......	100	4⅜	4⅜	4⅜	....	....
3.00	212	212⅛	Woolworth ...	11,900	214	208	212	+ 4⅜	123⅜
....	44	44⅛	Worth Pump..	1,000	44⅜	42	44	+ 2⅜	70⅜
6.00	63	63⅛	Do pfd B....	100	63	63	63	....	....
3.00	54⅛	55	†Wrigley	100	54⅜	54⅜	54⅜	....	....
.75	27⅜	27⅛	Yellow Truck.	2,800	27⅜	27⅛	27⅛	+ ⅛	....
4.00	86	86⅜	Youngs S & T.	700	86⅛	85⅜	86⅛	+ 1⅜	....

*Ex dividend. †Pays extra dividend. ‡Ex rights. **Initial dividend. ††Stock dividend declared. §In stock.

Sales end first hour, 429,700; end second hour, 753,800; end third hour, 992,000; end fourth hour, 1,269,100; total sales, 1,699,600 shares.

CHICAGO STOCK TRANSACTIONS

Wednesday, Dec. 23, 1925.

Day's sales ....50,000 Year ago ....35,000 Total, 1925 ....13,874,292 Previous year 10,588,460

Activity in Chicago stocks was confined to a few issues yesterday, a feature being a rise of 2½ to 48 in Auburn Automobile. Reports were current that December business has been good, despite the seasonal slump due at this time. United Biscuit was up ⅜. Illinois Brick declined 1½ to 37 in disappointment over the failure of directors to declare an extra dividend. Stewart-Warner was off ⅜, in spite of a bullish statement that the company is making 1,000 radio sets a day. Swift International closed a point lower to 21 on rumors that the directors may reduce the dividend when they next meet. Real Silk Hosiery and Armour B closed unchanged. On small sales, Chicago Title and Trust advanced 5 points to 515. U. S. Gypsum was off 1½ and Hurley Machine closed a point lower. Earnings of Electrical Research Laboratories in the five months ended Nov. 30 totaled approximately $232,000, equal to about $3.60 a share or $1.60 in excess of the annual dividend requirement of $2 a share. November earnings are estimated at around $100,000, an increase of more than $8,000 over the previous month.

Div. pd. per share.	Bid.	Asked.	Description—	Sales.	High.	Low.	Close.	Net chge.	Close Dc24, 1924.
$2.00	20¼	21	All Am Radio	50	20½	20⅜	20⅜	+ ⅛	....
8.00	74½	75¼	Am Shipbldg.	60	75	75	75	....	....
2.00	24	24⅜	Armour Co A.	170	24⅜	24	24	— ⅜	....
....	16⅜	17	Do B........	5,400	17	16½	17	....	....
7.00	90⅛	91	Do pfd......	165	90⅜	90⅛	90⅜	+ ⅛	85⅜
7.00	96½	97¼	Arm—Del pfd.	10	96⅜	96⅜	96⅜	....	93⅛
3.00	48	48⅛	Auburn Auto.	900	48	46⅛	48	+ 2½	....
2.00	29⅜	29½	Borg & Beck.	500	29½	29⅜	29⅛	+ ⅛	26
7.00	89	90	C Ind Pwr pfd	80	89⅛	89⅛	89⅛	+ ⅛	....
....	10⅛	11	C S W U war.	75	10⅛	10⅛	10⅛	....	....
7.00	89	90	C S W Util pf	100	90	89⅛	90	+ ⅛	....
2.50	31	32	Chicago Fuse.	50	31⅜	31⅛	31⅛	— 1⅛	29
....	48	48⅛	C N S&M R R	75	49	49	49	— ⅛	....
6.00	81	82	Do pfd......	25	81	81	81	....	....
16.00	515	....	†Chi Title & T.	10	515	515	515	+ 5	....
8.00	139⅛	139⅜	Com Edison..	35	139⅜	139	139⅜	....	135⅛
....	5⅛	5⅜	Consumers Co.	600	5⅜	5⅛	5⅛	— ⅛	....
.80	11⅛	11⅜	Cont Motors..	120	12	11⅛	11⅜	— ⅜	....
4.00	47⅛	48	Cuneo Press..	100	47⅛	47⅛	47⅛	— ⅛	....
1.00	27	27⅛	†Decker & C..	100	27⅛	27⅛	27⅛	+ ⅛	....
7.00	107	107⅛	Deere & Co pf	40	107⅛	107⅛	107⅛	....	81
2.00	31⅛	32⅛	Elec Res Lab.	300	32⅛	32	32⅛	— ⅛	....
2.00	28⅜	29	Evans Co.....	50	28⅜	28⅜	28⅜	....	27
2.40	33	33⅛	Fair Store....	200	33⅛	33⅛	33⅛	— ⅜	....
1.00	14⅛	15	Foote Bros....	200	15	14⅛	15	+ ⅛	15
4.00	38⅛	39	Gossard	500	39	38⅜	38⅜	....	27
....	2⅜	3	Do rights....	75	2⅜	2⅜	2⅜	....	....
4.20	76	77	Hib S B & Co.	50	76⅛	76⅛	76⅛	....	....
1.00	26⅛	27	Hupp Motor..	50	26⅜	26⅜	26⅜	+ ⅜	16⅜
4.00	53	53⅛	Hurley Mach..	500	54	53	53	— 1	60
2.40	37	37⅛	Ill Brick Co..	5,060	38	37	37	— 1⅛	....
4.00	61	63	Ind Pneu Tool	10	62	62	62	+ 3	....
....	8⅛	8⅜	Libby-McN ..	600	8⅛	8⅜	8⅛	+ ⅛	7⅜
5.00	115	115⅛	M W Util.....	500	115	114⅛	115	....	77⅛
7.00	106½	107	Do prior pfd	200	107	106½	107	+ ⅛	97⅛
7.00	99⅛	102⅛	Mid Util pr pf	600	99⅜	99	99	— ⅛	....
7.00	96	97	Do pfd A....	10	96	96	96	— 1	....

Div. pd. per share.	Bid.	Asked.	Description—	Sales.	High.	Low.	Close.	Net chge.	Close Dc24, 1924.
....	80⅛	81	Mont Ward..	100	81⅜	81⅜	81⅜	+ 1	45⅜
7.00	108⅜	109	Do class A..	100	109	109	109	+ ⅛	116⅜
5.00	58	58⅛	Morgan Litho.	700	58⅜	57⅜	58	— ⅜	....
1.80	24⅜	25	Nat Elec Pwr.	200	25	24⅜	25	....	....
....	4	4⅛	Nat Leather..	550	4⅛	4	4	....	4⅜
....	16⅜	16⅜	Oil-O Matic ..	500	16⅛	16⅜	16⅜	— ⅛	....
....	14⅜	15	Omnibus	25	14⅜	14⅜	14⅜	....	16
....	23	23⅛	Penn G & E..	300	23⅜	23	23⅜	+ ⅜	....
2.00	59⅜	60	Pines Winterfr	150	60	59⅛	60	+ ⅛	61⅛
6.00	104⅛	105⅛	Quaker O pfd.	20	105	105	105	....	....
4.00	58	58⅛	Real Silk H..	1,400	59	58	58⅛	....	58
5.00	93	93⅛	Stewart-W ...	12,500	94⅛	93⅜	93⅛	— ⅜	70
8.00	113⅜	113⅛	Swift & Co...	175	113⅛	113⅛	113⅛	— ⅛	114
1.80	21	21⅛	Swift Intl....	8,400	22⅜	21	21	— 1	32⅜
3.60	46⅛	....	Thompson, J R	660	47	46⅛	46⅜	+ ⅜	....
5.00	77⅜	78	Un Carb & C.	360	78⅜	78	78	....	66
....	51⅛	52⅜	Un Biscuit....	5,500	52⅛	51⅛	52	+ ⅜	....
.50	32⅜	33⅛	Un Paperbrd.	700	33⅛	32⅜	33⅛	+ ⅜	21⅜
2.40	138	139	‡‡ Un Lt & P A	1,100	139	138	139	— 2	50
....	4⅜	5	Do rights....	50	5	4⅜	5	+ ⅛	....
6.50	89	89⅛	‡Do pfd A...	130	90	89	89⅛	+ 1	83⅜
....	1⅛	1⅜	Un Iron Wks.	50	1⅜	1⅜	1⅜	....	....
1.60	155⅛	157	‡U S Gypsum.	500	157	156	156	— 1⅛	....
....	9⅜	9⅜	Wahl	100	9⅜	9⅜	9⅜	— ⅛	17⅜
3.00	54⅜	55	†Wrigley	150	55	54⅜	55	+ ⅛	44⅜
2.60	28⅛	28⅛	Yates Mach..	350	28⅜	28⅛	28⅛	....	....
.75	27	28	Yellow T & C.	25	27	27	27	....	....
4.00	48⅛	48⅛	Yellow Taxi..	285	48⅜	48⅛	48⅜	....	50⅛

*Ex div. †Pays extra dividend. ‡Pays stock dividend. §Ex rights.

BONDS.

Int. paid.	Bid.	Asked.	Sales.	Issue—	High.	Low.	Close.	Net chge.	Dc24, 1924.
$5.50	94⅛	95	$3,000	Arm—Del 5½s	94⅜	94⅛	94⅛	+ ⅛	....
5.00	51⅛	52	2,000	CC&CRy'5s'27	51⅜	51⅛	51⅛	....	....
5.00	77⅛	78	5,000	CCRyal.st5s'27	77⅜	77⅜	77⅜	— ⅛	....
5.00	37⅛	38⅛	1,000	ChiR s B 5s'27	37⅛	37⅛	37⅛	+ ⅛	....

BOSTON STOCK MARKET

[Quotations by Paine, Webber & Co.]

	Sales.	High.	Low.	Close.
Ariz Coml........	155	12⅜	12⅛	12⅜
Atlas Plywood...	205	65	64	65
Bingham	180	55⅜	55	55
Bost & Me pfd B	129	86	85⅛	85⅛
Do pfd "C"..	300	78	78	78
Cal Aris	74	57	57	57
Cal Hecla.........	295	13⅜	13⅛	13⅜
Carson Hill.......	150	50	41	41
J T Conner......	240	41⅜	41⅛	41⅜
Cop Range......	305	18⅜	18⅜	18⅜
East Butte......	115	3⅛	3⅜	3⅛
Economy Gro....	130	20	19⅛	19⅛
Engr Pub Svc....	225	29⅜	29⅜	29⅛
Franklin	270	90	90	90
Island Creek.....	20	153	153	153
Isle Royale......	20	11⅜	11⅜	11⅜
Lake Copper.....	40	1 1-16	1 1-16	1 1-16
La Salle..........	5	1	1	1
Mohawk	135	1⅛	1⅝	1⅝
Mass Cons.......	185	.50	.50	.50
New Cornelia....	100	19	19	19
Nipissing	110	6	6	6
N A Util pfd....	20	95	95	95
Do part.....	70	22	21	22
North Butte.....	275	2⅜	2⅜	2⅜
Ojibway	60	60	60	60
Pond Creek Poco	960	15	15	15
Quincy	185	22	23	23
St Marys Land...	70	35⅛	34	35⅛
Shannon	300	60	60	60
Superior Boston..	175	90	75	75
Swift & Co......	140	113⅜	113⅛	113⅜
Swift Intl........	145	22⅛	21⅛	21⅛
Tower Mfg.......	10	8⅛	8⅛	8⅛
Torrington	300	68	67⅛	68
United Shoe Mach	1,053	49⅛	49	49
U S Fm Part....	5	65	65	65
Utah Apex.......	110	6⅛	6⅛	6⅛
Utah Metals.....	2,185	70	60	67
Venezuela	750	5⅜	5⅛	5⅜
Waldorf	330	17⅜	17⅜	17⅜
Waltham Watch..	470	30	28⅛	30
Walworth Mfg..	200	23	23	23
Warren Bros.....	200	47⅛	47	47⅛

RICE MARKET.

NEW ORLEANS, La., Dec. 23.—(AP)—RICE—Rough, quiet; sales, none; receipts, 5,671 pockets. Clean rice strong; sales, 2,255 pockets Blue Rose, 6⅛@7⅛c; 971 pockets Early Prolific, 7⅛c; 400 pockets screenings, 3⅛c; receipts, 3,941 pockets. Bran, $35.00; polish, $37.60.

Eastern Exchanges

ORDERS on the New York and Boston Stock Exchanges are executed by us through our New York and Boston correspondents, Messrs. Kidder, Peabody & Company. The service we offer is complete in every detail.

Current Investment List
Sent on Request

Mitchell, Hutchins & Co.
INVESTMENTS
Illinois Merchants Bank Building · Chicago · Telephone State 1700
Correspondents, Kidder, Peabody & Co., Boston & New York

U. S. CROP REPORT INSPIRES HECTIC TRADE IN GRAINS

BY CHARLES MICHAELS.

Government crop report suggesting only 669,000,000 bu wheat, or only 39,000,000 bu above actual domestic requirements was responsible for a wild opening in futures with December 8¾ to 9⅛c higher at the start with sales up to $1.76⅛, while deferred deliveries were 3¾@7⅛c higher, May touching $1.70. Heavy profit taking developed on the bulge with a reaction of 1⅞@5⅛c from the top, the latter on December, but persistent commission house buying developed on the recession, and a bulge to $1.72 for May followed with the finish at net gains of 5⅝@8¼c with May leading. The latter closed at $1.71¼@1.71¾. Longs sold December persistently and it finished only 2c over May against 4c over on Tuesday. July was $1.47@1.47⅛.

Corn was 2⅜@4⅜ higher at the opening when the best figures of the day were made, December touching 78¼c and May 85c. The finish was 2⅝@3¼c higher with December 76⅝ to 76⅞c and May 84⅛ to 84¼c. Oats advanced ⅝@1⅜c and rye 7 to 8c for the day.

Argentine News Bullish.

Buying on Bryant's estimate of 110,000,000 bu exportable surplus was responsible for the bulge to the highest figures of the day on the deferred deliveries. Broomhall, in his latest estimate on world's supply and demand situation, figures that exporters have around 656,000,000 bu, or 16,000,000 bu less than importers' needs, and feels that prices will have to advance to a point where consumption will be curtailed.

The domestic situation is regarded as extremely strong, as exports from July 1 to Nov. 30 aggregate 52,000,000 bu. With bread, feed and seed requirements of 630,000,000 bu, or the same as last year there are only 73,000,000 bu left for export the balance of the season and for carryover at the end of the season and for carryover in recent years has been averaging around 100,000,000 bu.

Longs in December wheat were disposed to sell freely, with pressure coming mainly from a house that has recently been credited with being the leading holder. Support was lacking at times. Buenos Aires was 3¼@4c higher at the close, while Liverpool gained 3⅜@4¼d and Winnipeg was 4⅞@5⅝c higher. Export sales at the seabord were estimated at 250,000 to 300,000 bu.

Mixed Sentiment in Corn.

Strength in wheat had considerable effect on corn, as the trade was divided as to whether the government report was as bullish as shown on its face, especially in view of the fact that last year's total was lowered 134,000,000 bu, while Tuesday's figures were only 113,000,000 bu less than the preliminary totals. Cash basis was ⅛@⅜c better as compared with December. Country offerings remain small. Oats were dominated almost entirely by the action of corn. Shorts were the best buyers. Commission houses were on the buying side of rye. Norway took 240,000 bu for February shipment.

Provisions advanced sharply on short covering induced by strength in grains and hogs. Cash interests and packers also bought. Lard closed 20@47½c higher with ribs unchanged to 37½c higher and bellies unchanged to 35c higher. Prices follow:

Clear Bellies.

	Close			
	Dec.23.	Dec.22.	Dec.24.	
	High. Low.	1925.	1925.	1924.
Dec.	14.85 14.60	14.85	14.50	16.35
May	15.15 14.80	14.85	14.50	16.35
	Lard.			
Dec.	14.70 14.60	14.70	14.22	16.45
Jan.	14.37 14.20	14.37	13.95	16.55
March	14.22 14.07	14.20	13.97	16.70
May	14.27 14.10	14.25	14.02	16.92
July	14.30	14.10	14.07	
	Short Ribs.			
Jan.	14.20	14.20	13.87	
May	14.35	14.30	14.30	13.92 15.75

GRAINS·IN·ALL MARKETS

December Wheat.

	Closing			
	Dec.23.	Dec.22.	Dec.24.	
Open.	High. Low.	1925.	1925.	1924.
Chgo.	1.76¼	1.76½	1.71	1.73¾ 1.67¼
K. C.	1.73⅛	1.73⅝	1.69¼	1.72 1.66¼
St. L.	1.73	1.74⅛	1.72½	1.74¼ 1.68¼ 1.69
K. C.	1.68⅜	1.70	1.66⅝	1.69⅝ 1.62 1.64⅝
Mpls.	1.65⅛	1.68⅜	1.65⅝	1.68¼ 1.60⅛ 1.69⅝
Dul.	1.61	1.46¾	1.41	1.46⅝ 1.39 1.69¼
Wpg.	1.50¾	1.52⅜	1.50¼	1.51⅛ 1.46⅜ 1.80½
Lpl.	1.76⅜	1.79⅝	1.76⅝	1.78¼ 1.74¼ 1.91¼
	May Wheat.			
Chgo.	1.68⅜	1.73⅛	1.67⅜	1.71¼ 1.63⅜
Chg.	1.66⅜	1.69⅜	1.65	1.69 1.61¼ 1.76½
St. L.	1.68⅜	1.72¼	1.68	1.71⅛ 1.64 1.75⅝
K. C.	1.61¼	1.65	1.61	1.64½ 1.57¼ 1.69¼
Mpls.	1.61	1.65¼	1.59¼	1.64½ 1.57¼ 1.73⅜
Dul.	1.38¾	1.44⅝	1.38¾	1.43⅝ 1.36¼ 1.78¾
Wpg.	1.53⅜	1.56⅜	1.53	1.55⅝ 1.50⅝ 1.83⅝
Lpl.	1.70	1.73⅝	1.70	1.72¼ 1.67¼ 1.89½
	July Wheat.			
Chgo.	1.45¼	1.48⅛	1.44	1.47⅜ 1.41¼ 1.50⅝
St. L.	1.45	1.46¾	1.44⅝	1.46⅜ 1.40⅝ 1.49¼
K. C.	1.38½	1.41⅝	1.38¼	1.40⅝ 1.35¾ 1.41
Wpg.	1.51⅞	1.53¼	1.51⅛	1.54⅜ 1.49 1.80
Lpl.	1.67⅝	1.69	1.67⅝	1.69 1.64¼
	December Corn.			
Chgo.	.77⅜	.78¼	.75⅜	.76⅜ .73⅜ 1.24⅜
St. L.			.75¼	.77⅛ .71½ 1.20⅛
K. C.	.75	.75⅝	.74¼	.75 .72⅝ 1.17⅜
	May Corn.			
Chgo.	.84½	.85	.83⅜	.84¼ .81 1.29¾
St. L.	.83¾	.84¼	.82⅜	.83¾ .79⅛ 1.29¾
K. C.	.80⅜	.81⅜	.80⅛	.80⅝ .78 1.23⅛
	July Corn.			
Chgo.	.85⅝	.86¼	.85	.85¾ .82⅝ 1.30¼
St. L.	.83⅜	.85¼	.84¼	.84¾ .81⅛ 1.30⅛
K. C.	.82⅛	.82⅝	.82⅜	.82⅝ .79⅝ 1.24⅝
	December Oats.			
Chgo.	.39⅜	.40¼	.39⅜	.40⅛ .39¾ .59½
Mpls.				.38¾ .37¼ .55⅛
Wpg.	.46⅜	.46⅝	.46⅛	.46⅝ .45¾ .64¼
	May Oats.			
Chgo.	.44⅛	.45⅝	.44⅛	.44⅝ .43⅜ .64⅛
Mpls.	.41¼	.41⅝	.40⅝	.41 .40¾ .59¼
Wpg.	.50⅜	.50⅝	.50⅛	.50⅜ .50 .68⅝
	July Oats.			
Chgo.	.42⅝	.43⅝	.42⅜	.44¼ .42⅛
Wpg.	.51⅛	.51⅜	.51⅛	.51⅝ .50⅜ .69⅜
	December Rye.			
Chgo.	.96	.99	.96	.99 .91 1.50
Mpls.				.96 .88¾ 1.40⅛
Wpg.	.97⅜	.98⅛	.97⅜	.98⅛ .92 1.43⅛
	May Rye.			
Chgo.	1.06⅜	1.08⅜	1.04	1.06 .99 1.55⅜
Mpls.	.98	1.01⅜	.97	1.01 .93⅝ 1.45
Wpg.	1.00	1.04⅜	.99⅝	1.03⅜ .97⅜ 1.49⅜
	December Barley.			
Mpls.			.63	.63⅛ .61⅝ .88⅛
Wpg.	.62	.63¼	.61¼	.62⅜ .60¼ .89⅛
	December Flaxseed.			
Mpls.	2.51	2.51	2.50	2.47⅛ 2.03⅜
Dul.			2.40⅝	2.37 2.04
Wpg.	2.20	2.23¼	2.20	2.22¼ 2.19 2.59¼

*Durum. †Exchange. $4.86. ‡March.

COFFEE MARKETS.

NEW YORK, Dec. 23.—(AP)—COFFEE—Futures opened irregular at 5 points advance to 1 point decline and remained steady with net sales of 5 to 12 points. Sales were 4,250 bags tendered on December contracts. Spot firm; Rio 7s, 17¾ to 17⅝c; Santos 4s, 22¼ to 22⅜c. Cost and freight offers included part Bourbon Rio and 5s on hand 21⅛ to 23¼c. Brazilian port receipts, 58,000 bags; Santos, 19,000 bags; Rio, 21,000. Prices follow:

	Sales.	Bars.	High.	Low.	Close.	Prev. close.
Dec.	11,500		16.85	16.59	16.85	16.90
March	18,750		16.80	16.70	16.80	16.75
May	2,500		16.57	16.50	16.57	16.49
July	2,250		16.18	16.18	16.23	16.25
Sept.	4,750		15.84	15.71	15.84	15.84

COTTONSEED OIL.

NEW YORK, Dec. 23.—(AP)—COTTONSEED OIL—Tenders of 850 bris on December contracts stated that position, but forward months moved up on commission house buying basis. Decatur closed 7 points lower and the balance 10@14 cst higher. Sales, 8,500 bris. Prime crude, 8.75c; prime summer yellow spot, 10.50c; December closed 10.42c; January, 10.31c; March, 10.53c; May, 10.80c.

WORLD'S GRAIN MARKET NEWS

...ing in the technical position of ...rain markets, especially of wheat, ...heavy covering by shorts and re... of long lines, created mixed opin... at the close. It was said the market was in a position to react sharply, with a material increase in the selling, but buying on breaks was considered the safest, as the fundamentals were more bullish.

Leading longs in December wheat took advantage of the advance to sell heavily. One export house was credited with leading the sales. It has good stocks of wheat in private elevators that are held for its milling trade at high premiums owing to its unusual protein content.

Corn traders were disposed to criticize the government crop report on that grain in cutting off 112,000,000 bu, bringing the total down to 2,900,000,000 bu. The trade has figured on around 3,100,000,000 bu, as reports from Iowa, Illinois, and Indiana have told of big yields per acre, 5 to 10 bu or more than the average. The reduction was due to a revision of the acreage from 106,621,000,000 to 101,631,000.

Private reports on corn ranged from 2,900,000,000 to more than 3,100,000,000 bu. George C. Bryant, the Jackson Bros. expert, was the low man.

A significant feature of the final government crop report is the shortage of 102,000,000 bu in the white potato crop as compared with last year, a loss of 95,000,000 bu from the five year average. This is expected to increase the consumption of bread. What effect the trebling of the price as compared with last year will have remains to be seen.

There is a shortage of more than 14,000,000 tons in the United States hay crop this year as compared with last, and a loss of 9,500,000 tons from the average. This, it is said, should enlarge consumption of corn and might be a factor later in the year.

CASH·GRAIN NEWS

Wheat sales in all positions at the seaboard were estimated at 250,000 to 300,000 bu. The business was largely in scattered lots, and did not include any sales made direct from Winnipeg. Norway bought 240,000 bu for February shipment.

Chicago handlers sold 5,000 bu wheat, 161,000 bu corn, 153,000 bu oats, and 6,000 bu barley to the domestic trade. Deliveries on December contracts were 41,000 bu wheat, 350,000 bu corn, 87,000 bu oats, and 20,000 bu rye.

Cash wheat was in fair demand with No. 2 hard 1@3c and No. 2 red 5@8c over December or the same as the previous day. Premiums at Omaha were 1c lower, while Kansas City and Minneapolis showed little change, although there was a good demand.

Offerings of cash corn were not large, and the basis was somewhat unsettled, 1½c higher to 1½c lower, as compared with December. No. 4 grades sold at 2½@5c under December. No. 5 grades at 7@12c under, and No. 6 grades at 11@15½c under. Outside markets were 1¼@4¼c higher.

Demand for cash oats showed improvement with basis ⅛@⅜c higher. No. 2 white brought 1¼@2c over, and No. 3 white, 1¼@1½c over December.

Official receipts of grain at Chicago Wednesday: Wheat, 22 cars; corn, 240 cars; oats, 52 cars; rye, 1 car; barley, 12 cars.

Range of cash grain prices in leading markets follow:

WHEAT.

	Chicago.	Kansas City.	St. Louis.
No. 1 red.	.....	.....	1.87
No. 1 red.	.....	1.78¼@1.80	1.84@1.86
No. 2 red.	1.75@1.77	1.77	1.82
No. 1 hd.	1.70	1.71¼	1.78
No. 2 hd.	1.73¼@75	1.69 @1.79	1.75@1.77
No. 3 hd.	.....	1.70¼	1.76
No. 4 hd.	.....	1.70	.....
	Chicago.	**Winnipeg.**	**Minneapolis.**
No. 1 nor.	.....	1.51⅛	1.66¼@68¼
No. 2 nor.	.....	1.48¾	1.63¼@66¼
No. 3 nor.	.....	1.43⅝	1.54¼@62¼
No. 1 d. n.	.....	.....	1.66⅛@86⅛

CORN.

	Chicago.	Omaha.	Peoria.
No. 3 mix	73½	.....	.....
No. 4 mix	71¾@73½	65½@67½	.....
No. 5 mix	65 @66	65	66
No. 6 mix	61 @64	64	.....
No. 3 yel.	75½	71	@72
No. 4 yel.	72¼@74½	67½@71	.....
No. 5 yel.	67 @70	65½	65½@66
No. 6 yel.	63½@65½	63	63 @64½
No. 3 wh.	.....	69	@70 .....
No. 4 wh.	72½@73¾	67	@68 .....
No. 5 wh.	65 @70¼	64	.....
No. 6 wh.	63 @64	.....	.....
S. grd....	61 @63¼	.....	61 @62
	Milwaukee.	**Kansas City.**	**Toledo.**
No. 3 mix	.....	72¼@73¾	72 @72½
No. 4 mix	.....	70 @70½	70½@71½
No. 3 yel.	.....	72¾@73¾	73¼@74
No. 4 yel.	72 @73¼	70 @70¾	71 @71¼
No. 5 yel.	67¼@69½	.....	67½
No. 3 wh.	72¼@74	.....	.....
No. 4 wh.	.....	70¾	.....
No. 5 wh.	67	.....	68
	Minneapolis.	**Buffalo.**	**Toledo.**
No. 3 yel.	78¼@81¼	.....	78 @79
No. 4 yel.	71¼@76¾	.....	73 @74
No. 3 mix	68¾@71¾	.....	.....

OATS.

	Chicago.	Kansas City.	St. Louis.
No. 2 wh.	41¼@42¼	42½@43	43
No. 3 wh.	41 @41¼	42	42@43
No. 4 wh.	40¾	.....	41¼@42
	Milwaukee.	**Omaha.**	**Minneapolis.**
No. 2 wh.	41¼	40¼	38¾@39¼
No. 3 wh.	41 @41¼	40 @40¼	38 @38¾
No. 4 wh.	40	36	@37½
	Buffalo.	**Toledo.**	**Peoria.**
No. 2 wh.	46 @47	41¼@42	.....
No. 3 wh.	45 @46	.....	.....

RYE, BARLEY, AND FLAX.

	Rye.	Barley.	Flax.
Chi.	1.00@1.01¼	40 @67	2.56
Milwau.	99@1.00	68 @77	.....
Mpls.	97@ 98	51 @65	2.51@2.56
Duluth.	97@ 98	47 @65	2.49¼@2.53¾

CLOVER AND TIMOTHY.

Clover—	Cash.	March.
Chicago, per 100 lbs..	21.00@30.00	.....
Toledo, per 60 lbs	14.30	14.65
Timothy—		
Chicago, per 100 lbs..	7.00@ 7.75	.....
Toledo, per 45 lbs....	2.70	3.80

TRADING IN GRAIN FUTURES

Purchases of grain futures on the Chicago Board of Trade Tuesday, as compiled by the Grain Futures administration follow, last three ciphers omitted:

	Tuesday.	Wk. ago.	Last yr.
Wheat	60,715	61,934	44,320
Corn	13,295	11,039	22,861
Oats	4,603	2,240	7,721
Rye	1,846	1,288	3,274
Total bu	80,459	76,501	78,176

DRY GOODS AND GARMENT NEWS

(Copyright, 1925: Fairchild News Service.)

NEW YORK.—The holiday influence was felt in the local gray goods market. No price changes occurred.

NEW YORK.—The wool market tone improved. Semi-official sales were noted, chiefly of foreign wools with some few domestics. Little news is received from the west. Growers seem less determined to hold their wool over until the new year.

Retirement Planned by Youngstown Tube Head

Youngstown, O., Dec. 23.—(AP)—James A. Campbell, 72 year old president of the Youngstown Sheet and Tube company, the third largest independent steel company in the country, announced today that he is relinquishing part of the active control of the concern.

Frank Purnell, vice president in charge of sales, was elected to a newly created position of assistant president. In the near future, according to the announcement, Mr. Campbell will be made chairman of the board and the presidency will be given to a younger man. Mr. Purnell rose from a messenger boy to his present position.

IN FOREIGN STOCK MARKETS.

LONDON, Dec. 23.—(AP)—Bar silver, 31¼d per ounce. Money, 3% per cent. Discount rates: Short bills, 4¼@4⅝ per cent; three month bills, 4⅝@4 15-16 per cent.

The stock exchange here will be closed Dec. 25 and Jan. 1.

PARIS.—(AP)—Prices moved irregularly on the bourse today. Three per cent rentes, 47f 25c. Exchange on London, 130f 55c. Five per cent loan, 82f 30c. The dollar was quoted at 26f 96c.

COTTON PRICES ADVANCED

Cotton markets had a better tone with an advance and close at nearly the highest of the day, making net gains of 17 to 25 points on futures in New York and 22 to 28 points in other markets. Spots in New York were 25 points higher at 19.40c and 30 points up in New Orleans at 19.05c.

Buying was mainly by shorts who had oversold a slow, dragging market, as there was nothing startling in the character of the news to warrant an upturn. Prices in leading markets follow:

CHICAGO MARKET.

	High.	Low.	Close.	Prev. close.	Last year.
December	.....	.....	18.81	18.51	.....
January	18.75	18.42	18.73	18.45	23.65
March	18.58	18.35	18.58	18.35	23.85
May	18.33	18.66	18.32	18.10	24.17
July	.....	.....	18.90	17.85	.....

NEW ORLEANS MARKET.

	High.	Low.	Close.	Prev. close.	Last year.
December	18.75	18.60	18.70	18.71	23.65
January	18.81	18.48	18.76	18.47	23.73
March	18.43	18.18	18.36	18.15	23.88
May	18.15	17.89	18.13	17.87	24.17
July	17.97	17.70	17.92	17.68	24.26

NEW YORK MARKET.

	High.	Low.	Close	Prev. close.	Last year.
January	18.62	18.30	18.60	18.35	23.33
March	18.91	18.62	18.88	18.65	23.50
May	18.60	18.36	18.56	18.39	23.92
July	18.25	18.01	18.24	18.00	24.25
October	17.90	17.66	17.88	17.61	24.37

Exports were 35,409, making 4,444,991 so far this season. Port receipts, 35,039. United States port stocks, 1,635,728.

OFFICIAL WEATHER FORECAST.

The official forecast for today and tomorrow and yesterday's table of records follow.

Indiana—Generally fair Thursday, Friday probably unsettled; no decided change in temperature.

Lower Michigan—Partly cloudy to cloudy on Thursday and Friday, probably snow flurries and colder Thursday along Lake Michigan fresh northwest winds Thursday.

Upper Michigan—Partly cloudy to cloudy Thursday and Friday, probably light snow Thursday near Lake Superior; colder in east portion Thursday.

Wisconsin—Mostly fair Thursday, colder in extreme south portion; Friday unsettled and rather cold.

Place of observation.	Highest today.	Lowest last night.	Precipitation, 24 hours.	Temp. 7 p. m.	Direction of wind.	Weather.
State of weather.						
Dec. 23, 1925, 7 p. m.						
Central time.						
Eastern states—						
Albany, cloudy	..N.	22	26	14	...	
Atlanta, clear	..NW.	34	38	18	...	
Boston, clear	..W.	24	26	22	.02	
Buffalo, cloudy	..SW.	24	24	16	.01	
Charleston, clear	..N.	40	44	32	...	
New York, cloudy	..W.	28	32	26	...	
Parkersburg, cloudy	..SE.	24	24	20	...	
Philadelphia, clear	..NW.	30	36	26	...	
Pittsburgh, cloudy	..S.	30	34	26	.02	
Raleigh, clear	..W.	32	38	30	...	
Washington, cloudy	..SW.	30	34	28	.02	
Central states—						
Abilene, cloudy	..S.	44	54	22	...	
Amarillo, clear	..SW.	44	56	24	...	
El Paso, clear	..NE.	44	60	24	...	
Fort Worth, clear	..S.	44	48	18	...	
Galveston, clear	..SE.	46	48	32	...	
Jacksonville, clear	..N.	42	46	34	...	
Miami, cloudy	..N.	60	68	48	...	
Mobile, cloudy	..NW.	40	44	24	...	
Montgomery, clear	..SW.	40	44	26	...	
New Orleans	..Calm	40	44	28	...	
San Antonio, clear	..S.	46	50	28	...	
Shreveport, clear	..N.	42	44	24	...	
Tampa, clear	..N.	46	52	34	...	
Vicksburg, clear	..S.	38	42	22	...	
Lake-over states—						
Alpena, snow	..S.	18	22	18	.08	
Cairo, clear	..S.	30	34	14	...	
Chicago, snow	..W.	31	34	14	.05	
Cincinnati, cloudy	..S.	28	30	18	...	
Cleveland, cloudy	..S.	20	24	20	.01	
Detroit, snow	..W.	18	22	16	.08	
Escanaba, clear	..NW.	14	16	8	.08	
Evansville, clear	..SW.	28	28	14	...	
Fort Wayne, snow	..SW.	22	24	16	.02	
Grand Haven, snow	..W.	22	24	20	.04	
Grand Rapids, snow	..S.	22	22	20	.14	
Green Bay, cloudy	..NW.	14	18	12	.06	
Indianapolis, cloudy	..W.	28	30	10	...	
Madison, snow	..NW.	26	26	4	.04	
Marquette, cloudy	..W.	14	16	6	.06	
Memphis, clear	..NW.	34	40	20	...	
Milwaukee, snow	..W.	26	26	10	.22	
Nashville, clear	..W.	32	32	12	...	
Peoria, cloudy	..S.	28	30	12	...	
Sault Ste. Marie, snow	..S.	22	22	12	.08	
Springfield, Ill., clear	..S.E.	32	34	12	...	
Far-west-central states—						
Bismarck, clear	..NW.	12	24	6	.02	
Charles City, clear	..NW.	20	34	-2	.10	
Concordia, clear	..W.	36	38	4	...	
Davenport, cloudy	..SW.	36	36	14	...	
Des Moines, clear	..NW.	30	38	2	...	
Devils Lake, clear	..W.	14	18	2	...	
Dodge City, clear	..S.	36	48	20	...	
Dubuque, cloudy	..W.	30	34	4	.04	
Duluth, clear	..NW.	12	18	4	...	
Huron, cloudy	..NW.	22	32	10	...	
Kansas City, clear	..S.W.	40	44	18	...	
La Crosse, clear	..S.W.	30	34	14	...	
Little Rock, clear	..S.	38	42	18	...	
Moorhead, clear	..N.	14	18	4	...	
North Platte, clear	..S.	34	46	16	...	
Oklahoma City, clear	..S.	40	46	20	...	
Omaha, clear	..W.	30	42	14	...	
Rapid City, cloudy	..N.E.	30	44	22	...	
Sioux City, clear	..N.W.	30	42	6	...	
St. Louis, clear	..S.W.	36	40	14	...	
Minneapolis, clear	..W.	16	20	10	.04	
Springfield Mo., clear	..S.W.	36	42	18	...	
Wichita, clear	..S.W.	40	46	16	...	
Williston, cloudy	..N.	8	18	18	.06	
Mountain states—						
Cheyenne, cloudy	..S.W.	40	42	28	...	
Denver, clear	..S.W.	36	50	18	...	
Helena, cloudy	..S.W.	14	34	6	.04	
Lander, clear	..N.	38	40	8	.50	
Miles City, snow	..N.E.	26	32	26	.06	
Phoenix, clear	..E.	66	72	36	...	
Pueblo, cloudy	..E.	42	52	16	...	
Salt Lake City, cloudy	..E.	44	46	36	...	
Yellowstone Pk., snow	..S.	30	34	22	.03	
Pacific states—						
Fresno, cloudy	..N.W.	44	46	44	...	
Los Angeles, clear	..S.W.	48	52	44	...	
Portland, Ore., cloudy	..S.W.	60	62	52	.30	
San Diego, cloudy	..S.W.	64	74	50	...	
San Francisco, cloudy	..S.W.	50	54	48	...	
Seattle, Wash., cloudy	..S.	52	56	52	.16	
Spokane, cloudy	..S.	40	42	34	.78	
Walla Walla, clear	..S.	54	58	38	.16	
Canadian—						
Battleford, cloudy	..N.W.	6	8		...	
Calgary, cloudy	..E.	14	14	16	.07	
Edmonton, snow	..N.W.	10	10	8	.12	
Medicine Hat, cloudy	..N.	14	26	18	.04	
Minnedosa, clear	..Calm	10	16		...	
Montreal, clear	..NE.	12	14		...	
Quebec, clear	..N.	6	8		...	
Qu'Appelle, clear	..NW.	0	8	4	...	
The Pas, cloudy	..N.E.	10	14	-10	...	
Toronto, cloudy	..S.W.	24	28	12	...	
White River, snow	..W.	16	22	-16	.71	
Winnipeg, clear	..N.W.	2	12	-2	...	

INDEX TO CLASSIFIED ADVERTISEMENTS.

	Page.
Automobiles—	
Gasoline	23
Trucks	23
Wanted	23
Accessories and Repairing	23
Loans	23
Tires	23
Credits	23
To Rent and Wanted	23
Trucks to Rent and Wanted	23
Barter and Exchange	20
Bicycles and Motorcycles	20
Billiard and Bowling	20
Board and Lodging	20
Board and Room Wanted	20
Books and Magazines	20
Building Material	23
Business Chances	23
Business Service	23
Business Personals	23
Cameras and Optical Goods	20
Cemeteries	20
Clothing, Furs, etc.	20
Dancing Schools	20
Death Notices	20
Dogs, Birds, Poultry, etc.	22
Dressmaking and Millinery	22
Financial	23
Florists	23
Garages	23
Help Wanted—Male	20
Help Wanted—Female	20
Hotels	23
Household Goods	21
Household Goods Wanted	21
Instruction	21
Jewelry, Watches, etc.	23
Leaseholds	23
Legal Notices	23
Loans—Personal Property	23
Lost and Found	20
Machinery and Tools	21
Miscellaneous	23
Money	23
Motorcycles and Bicycles	23
Monuments	23
Musical and Dramatic	20
Musical Instruments	20
Office Devices	23
Patents, Patent Attorneys	21
Personal	23
Plumbing, Heating, Fixtures	23
Printing, Engraving, Binding	23
Printing Machinery and Supplies	23
Real Estate—	
Central	23
Adirondacks	23
Business Property	23
Houses	23
Vacant	23
Manufacturing Property	23
Oak Park, Austin	23
Suburban	23
Calumet District	23
Acre Property	23
Other Cities	23
Resorts	23
Farm Lands	23
Miscellaneous	23
Wanted	23
For Exchange	23
Farms	23
Radios and Supplies	21
Roommates	23
Room and Board Wanted	23
Sales	21
Situations Wanted	20
Stores and Office Fixtures	21
Stores and Offices—	
To Rent	21
Wanted	21
Houses	21
Flats	21
Apartments	21
Offices and Shops	21
Manufacturing Property	21
Lofts	21
Buildings	21
Trade Schools	20
Typewriters and Supplies	21
Undertaking	20
Wanted—To Buy	21

TRADE SCHOOLS.

MEN,
Look No Further!

If you want big pay with short hours, investigate this. The auto business needs Home TRAINED men. Stop wasting your time! Let us get you a job while training and place you when you graduate.

Learn in a few short weeks in the big Greer Shops by actual shop methods. Instruction in ignition, starting and lighting, battery, trouble shooting, overhauling on 4, 6 and 8 cylinder cars. Largest training institution of its kind in the world—covering nearly three acres of floor space.

Instruction, $15 and up. Day and evening classes. Time payments if desired. Phone, write or call for further information and our 64 page book.

GREER COLLEGE
of Automotive and
Electrical Engineering,
2020 S. Wabash. Cal. 4600.

EARN BIG MONEY
IN ELECTRICAL FIELD.

Electrical work is clean, fascinating, and pays well. COYNE training fits you in short time. Prepare to step into BIG PAY POSITION. No need to quit present job while learning. Take day or night course. Small weekly payments if desired. Start any time.

Hundreds of Coyne-Trained Men Earn $60 to $200 a Wk.

LIFETIME Employment Service without charge. Special offer if you act promptly. Call 9 a. m. to 8 p. m. or WRITE OR PHONE FOR BIG FREE BOOK.

COYNE ELECTRICAL SCHOOL,
1312 W. Harrison-st. Phone Monroe 6780.

Building Is the Big Pay Field.

BRICKLAYERS
Carpenters, Builders, etc.

The big money goes to men who can read plans and lay out building work. Find out how you can learn in spare time. Send for our booklet, "How to Read Blue Prints." No charge. Open evenings and Saturdays. Call or write today.

CHICAGO TECH. COLLEGE,
The School for Builders,
Dept. 2140, 118 E. 26th-st.

MEN, 18-30,
TO LEARN RADIO OR TELEGRAPHY
Pays $150-$300 per mo.; $80-$150 while learning. Victory 3070.

CHICAGO TELEGRAPH.
6305 South Park-av. Room 30.
105 N. Clark-st. Room 425.
53 W. Jackson-blvd. Room 430.
405 E. 63d-st. Room 30.
82 W. Washington. Room 425.
3130 S. Dearborn. Room 430.
1338 S. Michigan. Open evenings.

AN OPPORTUNITY

STUDY 3 TO 6 MONTHS, DAY OR EVES, then earn $35 to $125 weekly; big demand for Professional Photographers in Portrait, Commercial News or Motion Picture Camera Work. Call or write for Catalog 26.

NEW YORK INST. OF PHOTOGRAPHY.
630 S. WABASH-AV.

MUSICAL INSTRUMENTS

Pianos and Players.

100 PIANOS TO CLOSE OUT.
Cash buyers call and see us.
Player pianos $200
Player piano $65
Open evenings.
SCHULTZ PIANO CO.,
2255 W. Madison-st., at Oakley-blvd.

STEGER BARGAINS—Player.
You can afford to buy now, on terms of $5 down on an upright piano, $10 down on a player piano, $15 down on a grand piano, $30 down on a phonograph. Investigate our bargain prices and low terms.
STEGER PIANO MFG. CO.,
Northwest corner Wabash & Jackson.

...ADE SCHOOLS.

MEN,
...No Further!
...big pay with short hours, in... The auto business needs more... Stop wasting your time! Let... job while training and place... graduate.
...few short weeks in the big... actual shop methods. In... mition, starting and lighting... shooting, overhauling on 4, 6... cars. Largest training insti... kind in the world—covering... res of floor space.
...$15 and up. Day and evening... payments if desired. Phone... for further information and... ook.
...ER COLLEGE
...utomotive and
...ical Engineering,
...Wabash. Cal. 4600.

...N BIG MONEY
...CTRICAL FIELD.
...ork is clean, fascinating, and... YNE training fits you in short... to step into BIG PAY POSI... eed to quit present job while... day or night course. Small... ts if desired. Start any time.
...s of Coyne-Trained
...n $30 to $200 a Wk.
...Employment Service without... al offer if you act promptly... to 8 ...m., or WRITE OR... BIG FREE BOOK.
...E ELECTRICAL
...SCHOOL,
...rrison-st. Phone Monroe 6780.
...Is the Big Pay Field.
...CKLAYERS
...ters, Builders, etc.
...ney goes to men who can read... out building work. Find out... learn in spare time. Send for... "How to Read Blue Prints." ...pen evenings and Saturdays... today.
...D TECH. COLLEGE,
...hool for Builders,
...40, 118 E. 26th-st.
...MEN, 18-30,
...RADIO OR TELEGRAPHY... $300 per mo., $80-$150 while... ory 3070.
...CAGO TELEGRAPH, ...uth Park-av., Room 30. ...Clark-st., Room 425. ...ackson-blvd., Room 430. ...63d-st., Room 30. ...Washington, Room 425. ...Dearborn, Room 430. ...Michigan. Open evenings.
...OPPORTUNITY
...6 MONTHS, DAY OR EVES... to $125 weekly; big demand... al Photographers in Portrait... ews or Motion Picture Camera... write for Catalogue G. ...INST. OF PHOTOGRAPHY. ...0 S. WABASH-AV.

...AL INSTRUMENTS.
...nos and Players.
...O CLOSE OUT. ...call and see us. ...pianos ....$200 ...pianos ....$65 ...Open evenings. ...HULTZ PIANO CO. ...adison-st., at Oakley-blvd.
...GAINS— ...rd to buy now, on terms of $5... pright piano, $10 down on a... $15 down on a grand piano... phonograph. Investigate our... and low terms. ...SONS PIANO MFG. CO. ...orner Wabash and Jackson.
...IN CHICAGO. HIGH CLASS... uitable for small a... tyle; latest shade of brown ma... finish. Special price. Only... terms if desired. ...ADAM SCHAAF. ...-321 S. Wabash-av.
...PLAYER PIANO CASE HAND... ed, excellent quality, ben... ed. Special price $295. Terms... per week. ...ADAM SCHAAF. ...-321 S. Wabash-av.
...SONS USED UPRIGHT PI... y overhauled and in first class... n case. Beautiful tone. Price... rms if desired. ...ADAM SCHAAF. ...-321 S. Wabash-av.
...AND EASY TERMS BRING... ues at ...ALY, 245 S. WABASH-AV. ...Open Evenings.
...PIANO, MAHOGANY REFIN... ike new, $195; pay $1 a week... iano Company, 210 S. Wabash.
...D. MAHOGANY SATIN FIN... $375. 5829 Madison, 2d fl.
...NO: GOOD FOR STUDIO OR... 2918 Milwaukee-av., 1st flr.
...$150. FLYNN, 6573 LAKE... el. 8187.
...king Machines.
...L'S PHONOGRAPH ...BARGAINS.
...EASY TERMS. ...graphs—A variety of styles... lues ....$52.50 and up ...n Portable Phonographs—Good ...$20.00 and $25.00 ...Tube Radio—Really a great ...nly ....$59.50 ...swicks and Sonora Phono... in excellent condi... ....$49.50 and up ...of used player music rolls. ...CALL EARLY. ...KIMBALL & CO., ...06 S. Wabash-av.
...d, String, Etc.
...ORNET OUTFIT, $30. PHONE ...J. SMITH, 3838 Prairie-av.
...$100. N. W. COR. MADISON... sement. Ask for Victor.
...LD PLATED, CONN MFR... ake $45. 4959 Grand-blvd.
...NCING SCHOOLS.
...AGO DANCING ...ACADEMY ...TE-ST. CHILDS BLDG.
...AL XMAS RATES.
...RI. LESSON, $1; 4, $3. ...STON TAUGHT RIGHT. ...ocial dance, 8:30-12:30 P. M.
...Academy Dancing.
...private lessons, $3. ...SSONS FREE. BRING AD. ...Expert instructors. Orchestra. ...4th floor 159 N. State-st.
...ANCE NOW. TERESA DOLAN... st. Classes nightly at 8. Pri... y or eve. Hyde Park 3080.
...ESTON, COMP. COURSE, $10... ons, 59 E. Van Bur. Wab.2394.
...OS AND SUPPLIES.
...MASTER SPEAKERS TAKEN... while they last. 109 N. Dear... 301.
...TUBE — TRULY WIRELESS ...l cost $195; comp., tubes, bat... eaker, $70. Buck. 4640.
...ROD NEUTRODYNES TAKEN ...7.50, while they last. 109 N. ...1301.
...TUBE SUPERHETERODYNE, ...portable case, comp., cost $275... 449 N. Sawyer-av. A.b. 8486.
...5 TUBE COMP., $68; FREE ...also Radiola superhet. at 20%... MUSIC CO., 1142 Wilson.
...ND CONSOLES, 1 OR 1,000. ...s. 1122 Transportation Bldg.
...NEW, $195. PHONE LIN...
...R AND EXCHANGE.
...SMALL PIECES OF CHI... nt; sizes range from 25 ft... ½ acre up to 5 acre... prices less than actual val... Without asking more than... the adjoining property for... ept in payment any of... articles, which I have im... for: A tract of land... n United States or a good... ent location; a good used... y income producing securi... furnish best references and... title by Chicago Title and... Address C I 504, Tribune.
...FOR ANYTHING OF VALUE... 300 chattel mortgage, payable... 200 contract payable $45 mo.; ...st. Ph. Kildare 8790.
...NG, 1.36; LIBRARY ENCY... asics; Stoddard lectures, etc... onds. Ph. Rogers Pk. 5887.
...OUR, '20, FOR RADIO AND... $150, or what? Fair. 1902.
...RDS AND BOWLING.
...ED BILLIARD TABLES— ...Easy terms. ...AMER CO., 17 N. Wabash-av.
...AND OPTICAL GOODS.
...KODAKS BOUGHT OR EX... nd for free bargain book... ers Co. 12 S. Wabash-av.
...AL AND DRAMATIC.
...R FOR VAUDE. ACT. AD... arrow, 1005 N. La Salle.

WANTED—FEMALE HELP.
Stores and Offices.

ASSISTANT CASHIER—INSTALLMENT ACcounts; must be refined, well educated, good appearing, together with good personality. Address L T 526, Tribune.

BOOKKEEPER & STENOG.
Must be thoroughly competent; state experience. Address E 453, Tribune.

BOOKKEEPER—ONE LIVING ON WEST Side. Grain business experience preferable. State experience, salary expected, phone number. Address N C 547, Tribune.

BOOKKEEPER
and stenographer; experienced. Address L ... Tribune.

BOOKKEEPER—EXPERIENCED IN REAL estate office and having some knowledge of bldg. and loan assn., living on N. W. Side preferred. Address N E 316, Tribune.

CASHIER — ASSISTANT; YOUNG LADY who has had experience reconciling bank balances and familiar with cash book. In reply state age, references, salary wanted and phone. South Side mfg. concern. Address ... 59, Tribune.

COLLATERAL CLERK — EXCEPTIONALLY bright, refined, good education, capable of doing a large volume accurately. Address L ... Tribune.

COMPTOMETER OPERAtors—For temporary work figuring inventory. Apply 219 West Adams-st., 7th flr.
MARSHALL FIELD & CO., WHOLESALE.

GIRL—TO WORK IN STORE. BECKER Cleaner, 6242 Prairie-av.

GIRL—TYPIST. 1060 Balmoral-av.

LADY—27 TO 45. RELIABLE AND GOOD worker, with tactful and agreeable personality, to learn good paying business; must be willing to co-operate with employer and employes; can have all the responsibility she can handle and will be well paid for her work; sal. $1,500. Address L S 365, Tribune.

SALESLADIES,
Expd. and inexpd., for ladies' ready to wear; steady positions. Apply Rm. 241, 30 S. Jackson.

SALESLADIES
with specialty store experience; highest salary to capable salesladies. Apply 35 E. Madison-st.

SALESLADIES—EXTRA HELP FOR THURS. Come prepared for work. Must be experienced. EVERETT STORE. 2500 W. North-av.

SALESLADY—EXPERIENCED ON LADIES' ready to wear on credit. 3262 Lincoln-av.

STENOGRAPHER.
To work on near West Side; preferably one who has had legal or patent law experience. Address N C 312, Tribune.

STENOGRAPHER—YOUNG LADY; ALSO able to do bookkeeping and general office work; furnish references and state salary. Address L L 472, Tribune.

SWITCHBOARD OPERATOR—GENERAL OFfice work; some knowledge of stenography. Gentile. 1715 N. Dickson-st.

TYPIST—EVENING POSITIONS: 5 NIGHTS a week; do not answer this ad unless you are willing to work evenings. Room 719, 431 S. Dearborn-st.

WOMEN—FOR BAKERY SALES IN LARGE downtown bakery; give references and experience. Address L T 348, Tribune.

Executives and Managers.

MANAGER—APT. HOTEL; MUST BE EXP., high class Chicago refs.; no others need apply. Loyal Hotel, 212 S. Clark, 11 a. m. or 4 p. m.

Factory and Trades.

MARCELLER - MANICURIST — EXPERIenced. Call Thurs., 1116 N. State-st.

MILLINERS,
Makers, trimmers, and copyists, experienced on semi-hand-made hats.
D. B. FISK & CO.,
225 N. WABASH-AV.

OPERATORS.
Experienced only, on ladies high class dresses. Apply 6th floor, Kaplan Bros., 325 S. Market-st.

SHOE OPERATORS.
We have unusually good openings for the following fitting room shoe operators who are thoroughly experienced on men's high grade work:
FLOOR GIRL.
TONGUE LINERS.
CLOSER AND STAYER.
[Double needle.]
BACK STAYERS.
FANCY STITCHERS.
ALSO AN EYELETTER WHO CAN STITCH.
Apply Monday morning.
SELZ, SCHWAB & CO.,
514 W. SUPERIOR.

WREATH MAKERS—
643 N. MICHIGAN-AV., REAR.

WOMAN — YOUNG; OF GOOD PERSONAL appearance and pleasing personality, to take a position with one of Chicago's largest newspapers; if she has had reportorial experience it would be helpful. Above all things she must have a nose for news and be able to interview executives. This position offers unusual opportunities and the work will be highly interesting. State age, newspaper experience, and any other information about yourself that will be helpful to us. Address M J 403, Tribune.

25 BINDERY GIRLS — EXperienced on stitching machines, from 18 to 30. Apply CUNEO PRESS, 455 W. 22d-st., Employment Dept.

Household Help.

GIRL — SETTLED, WHITE, FOR GENL. hswk.; 3 adults in family; good home. Apply 650 W. 43d-st.

GIRL—INTELLIGENT, TO TAKE CARE OF 2 room apartment. F. Fidley. 4643 N. Central Park-av.

GIRL—FOR GEN. HSWK., SMALL APT., 2 adults, one child, good salary for proper party. Call Sheldrake 4798.

GIRL—COLORED; GOOD COOK AND GENeral hswk.; 2 babies. Ph. Winnetka 1656.

GIRL—WHITE; GEN. HSWK.; SMALL FAM. Good home. Spaulding 2223.

GIRL — GENERAL HSEWK. AND ASSIST with child. Phone Long Beach 6960.

GIRL—WHITE; GEN. HSWK.; NO WASH. 930 Hyde Park-blvd., 1st.

GIRL—COLORED. NEAT. FOR HALF DAYS. Sheldrake 3205.

HOUSEKEEPER — MIDDLE AGED. NO wash. Sm. fam. Lawndale 5185, at once.

MAID — FRENCH OR GERMAN PREferred; single, under 35; willing to travel and be about THEATER; good NEEDLE woman; efficient PACKER. Phone Hotel Belment, Bittersweet 2100, Apartment 1153, between 11 A. M. and 1 P. M.

MAID—COMPETENT; COOKING AND GEN. hswk.; go home nights; ref. req.; gd. salary; no washing. Hyde Park 2213.

MAID—WHITE, FOR GEN. HOUSEWORK. small family, easy place; stay nights. Park Ridge 4252-W.

MAID — GENERAL HOUSEWORK. GOOD home. 6946 Crandon, 2d. Fairfax 0494.

MAID—WHITE, GENERAL; MUST BE GOOD cook; fam. 2; refs. 509 Aldine, Apt. 3D.

MOTHER'S HELPER—TO ASSIST WITH hswk.; white; references. Beverly 5246. 1852 Longwood-drive.

Hotels and Restaurants.

CASHIERS—2. STONER'S RESTAURANT. 1116 Wilson-av.

GIRLS—NEAT APPEARING,
to bake cakes in window; steady position.
CHILDS CO.,
55 W. Washington-st.

MAID WAITRESS—FOR LARGE DOWNtown lunchroom. In reply give references, experience and salary expected. Address L T ..., Tribune.

SANDWICH MAKER AND COUNTER GIRL —6 p. m. to 2 a. m., SIEGEL'S SANDWICH SHOP, 8778 S. Chicago-av.

WAITRESSES—EXPERIENCED. HUYLER'S 310 N. Michigan-av.

Saleswomen.

A
1½ MILLION DOLLAR NILES CENTER SUB. 2 BLOCKS TO "L" STATION
ATTENTION, SALESLADIES.
Mrs. S. earned $1,500. Miss McN. earned $1,200 selling our leads. Big direct by mail advertising campaign, bringing hundreds of inquiries. You can earn a year's salary within the next 2 months. Call Rm. 702, 6 N. Michigan-av., ask for Mr. Robinson and let me prove your ability to earn $1,000 monthly.
WITTBOLD REALTY CO.

AMBITIOUS WOMEN WANTED.
Salary—Bonus—Commission.
No experience necessary. We believe women have the same intelligence and deserve equal salaries as are paid to men. That's why we will hire women inexperienced in selling and give them the best training in this business. An opportunity to make big money ALL THE YEAR round and furnish
LIVE LEADS.
We offer the utmost co-operation to beginners. If you are intelligent, 21 years old or over, are ambitious to become independent and self-respecting and at the same time make a substantial sum of money before ..., apply today.
FRED'K H. BARTLETT REALTY CO.
[Not Inc.]
Chicago's Largest Real Estate Operators.
ENTIRE 6TH FLOOR.
69 W. Washington-st.

WANTED—FEMALE HELP
Saleswomen.

WOMEN—FOR CIRCULATION WORK ON weekly paper; good salary. 3755 Lawrence-av.

Miscellaneous.

A Few Resourceful Women Who Will Follow Up Leads Can Make $300 to $500 a Month
doing dignified work interesting people in property for a home or for investment.
We have been in business in the same offices for 17 years and have an established reputation and clientele which will help you.
Our managers will do all the actual selling for you and you will be paid well for either full or spare time work.
We are now preparing a new property on which you will be able to get a good start. Apply in person to
Karl Friend.
OLIVER SALINGER & CO.,
630 First National Bank Bldg.
Dearborn and Monroe.

TO SELF-SUPPORTING WOMEN.
For the woman who must be self-supporting and who has an appreciation for the finer things of life we have a real opportunity. If you are tactful, persistent, courageous, and willing to work, this will interest you. An income from the beginning of from $2,000 to $3,000 a year and as you progress your earning power will increase. The requirements are at least a high school education, freedom to devote full time to the work, and leave town and to be between the ages of 25-45. Mrs. Ramsdell, Room 1017, 360 N. Michigan-av.

HIGH SCHOOL AND COLLEGE WOMEN.
We are in need of several women between the age of 25-40 to sell My Book House. We give special training and help in the field. An income in commission of from $2,500 to $4,000 may be yours. Only those who have at least a high school education, college preferred, and who are in earnest and expect to work hard for success should apply. For such we have an excellent opportunity. Miss Herman, Room 1014, 360 N. Michigan-av.

SALARIED POSITION
Open first of year with old established company. $200 a month with advancement. Requires woman of ambition and personality over 28, free to travel, with high school or college education. Previous business experience or investment not required. Mr Perry, 58 E. Washington-st.

TRAVELING SALESWOMAN—EXPERIENCE not necessary; good salary, rapid advancement; to travel for large company; must be over 30 years of age. FRANCO-AMERICAN HYGIENIC COMPANY, 125 E. 13th-st., or phone MISS SEGALE, Calumet 4526.

NURSES — PUPIL; A DIPLOMA IN 2 YRS. Board, room, laundry, and cash allowance provided.
JACKSON PARK HOSPITAL,
7531 Stony Island.

MODEL.
Size 16; experienced, refined; for high class ladies' coats, suits, and dresses. Permanent. S. CRALSTEIN & CO., 366 W. Monroe-st.

WOMEN—EDUCATED, REFINED, YOUNG, free to travel, to sell Lyceum attractions. 850 Orchestra Bldg.

WOMAN—NORMAL OR COLLEGE, FOR ATR. permanent position open Jan. 1; good income. Give phone. Address Box 870, Chicago.

MODEL—TO POSE FOR ARTIST. 545 N. Michigan-av., 2d floor.

Employment Agencies.

CRAIG AGENCY.
Steno., exp., 1200 W.; Monday, Dec. 28..$27
Steno., assist bookkeeper, loop....$25
Steno., one girl office, loop....$25
25 Stenos., loop, North and South..$18-$30
Typist, experienced, North, near loop....$18
Typist, North, good advancement....$20
2 Clerical positions, North Side....$18-$20
209 S. State-st. 708 Republic Bldg.

THE S. & H. SYSTEM.
Typist-Clerk, nice office ....$20 a wk.
Steno., ins. exp., loop....$22
Steno., small office....$23
Steno.-Sec. to Pres., So. Side....$120
Comptometer Operator, no. of loop....$25
THE S. & H. SYSTEM,
413 MALLERS BLDG. 5 S. WABASH.

LINEN ROOM, $80; WARD ATTENDANT, $45, R. B. L.; Maid, hotel, $40, R. B.; Diet Kitchen, $50, R. B.; Hswk., $18, R. B.; scrub, $18; ni. counter, $14, B. LA SALLE AGENCY, 406 S. DEARBORN-ST.

CORBOY SERVICE.
HIGHEST GRADE POSITIONS IN CHICAGO. 20 W. Jackson-blvd., Rm. 1108. Wab. 9284.

WALL SERVICE.
XMAS GREETINGS.
17 N. STATE, 18TH FLOOR.

COMPTOMETER OPER., $125. THE ASSOCIATED SERVICE, 5 N. La Salle-st.

FOOD CHECKER, $85; PANTRY GIRL, $70; Chambermaid, $75, r.-b.; Cook, $75, r.-b.; Masseuse. JENSEN, 118 N. La Salle.

FACTORY GIRLS.35c	LAUNDRY ....$60, b.
Office, type. $18	Waitress ....$18, b.

Busch Agency, 184 W. Washington-st.

BURROUGHS BKKPR., LOOP BANK, $110. SHAY AGENCY, 14 W. Washington-st.

TRADE SCHOOLS.

WOMEN 18-30
TO LEARN TELEGRAPHY.
Pays $100-$200 per mo., $65-$100 while learning. Victory 3070.
CHICAGO TELEGRAPH,
6305 South Park-av., Room 30.
105 N. Clark-st., Room 425.
53 W. Jackson-blvd., Room 430.
405 E. 63d-st., Room 30.
82 W. Washington, Room 425.
330 S. Dearborn, Room 430.
1338 S. Michigan. Open evenings.

$3,000 TO $20,000 INCOMES TO WOMEN professionally trained in Beauty Culture. Largest approved school. Only authorized Marinello instruction. Qualifies you to pass state examination. Day and evening classes. Write, phone, or see Miss Registrar for free booklet. National School of Cosmeticians Desk C-10, 800 Tower-ct., Chicago. Phone Superior 3741.

LADIES — LEARN BEAUTY CULTURE. Many positions waiting for Moler operators. Day or evening. Our new N. State-st. Branch opens Jan. 1st equipped with the latest devices for teaching and doing this work in connection with our present location. Call, write, or phone for catalogue. MOLER COLLEGE, 105 S. Wells. Franklin 4230.

WOMEN—HOTELS NEED TRAINED WOMen; nation-wide demand for high salaried executives; past experience unnecessary; we train you by mail and put you in touch with big opportunities everywhere. Write at once for particulars, LEWIS HOTEL TRAINING SCHOOLS, Desk 718, Washington, D. C.

LEARN BEAUTY CULTURE—$25.00. Day and eve. classes; diplomas; terms. IDEAL SCHOOL OF BEAUTY CULTURE. 162 N. State-st., Suite 1203. Dearborn 3677.

AMERICAN SCHOOL of Ethical Beauty Culture, 190 N. State-st., Suite 612-614. Dear. 4323.

EARN MORE MONEY IN BEAUTY CULture. We teach you how. Chicago Hairdressing Academy. 64 W. Randolph-st.

GERTRUDE HALE — FULLY ACCREDITED SCHOOL OF BEAUTY CULTURE. 7TH FLOOR, 14 W. WASHINGTON-ST.

LEARN SWEDISH MASSAGE — SHORT course positions waiting. Kellberg Institute, 14 W. Washington-st. 42 years in loop.

NINA PARKER SYSTEM BEAUTY CULT. Day-eve. Terms. 14 W. Washington, 6th fl.

DRESSMKG.—MILLINERY SCHOOLS.

DESIGNING, DRESSMAKING, MILLINERY personal and business courses. Send for booklet X. Master College, 190 N. State.

LEARN DRESSMAKING, DRAPING, MILLInery. FOREST ACADEMY, 159 N. State-st.

VALENTINE DRESSMAKING COLLEGE—Design., millinery; day, eve. 2407 Madison.

TYPEWRITERS AND SUPPLIES.

PRE-INVENTORY SALE.
20% OR GREATER REDUCTION on all makes and models of large typewriters, bring them as low as

Underwood $20	Remington $18.50
Oliver $10	Royal $24
L. C. Smith $18	Woodstock $22

10% REDUCTION ON PORTABLES. BRINGING THEM AS LOW AS:

Coronas $26.55	Underwoods $29.25
Remingtons $33.75	Noiseless $24.75

These machines make ideal gifts. Largest stock rebuilt portables in city. Time payments easily arranged. Open evenings till Christmas.
CORONA TYPEWRITER SALES CO.,
72 E. Randolph-st. Central 4750.
Special attention to phone inquiries.

SPECIAL SELECTION OF 15 TYPEWRITers, suitable for Xmas gifts; $22.50 and up; rented 3 months, $5 up; make ideal gifts. Central 3630.

YOUNG TYPEWRITER CO., 169 N. Dearborn.

TYPEWRITERS, ALL MAKES, $15 UP. Rented lowest rates; rent allowed on sale. S. e. corner Lake and Dearborn. Cent. 6034.

WRITING, ADDING, CALCULATING MACH. —Every descrip.; new and used; big reduct.; rented; paymts. 170 W. Wash. Dearb 8043.

TYPEWRITERS TO RENT, SELL, EXCH., lowest rates; E Z terms. Typewriter Exch. 7th floor, 111 N. Dearborn-st. Central 8748.

REBUILT UNDERWOOD SALE, $20-25; guar. yr.; others $10. 182 N. Halsted.

UNDERWOODS, $2.50 MONTH; 3 MONTHS, $6; bargain. 504 Ry. Exch. Bldg. Har. 2463.

UNDERWOODS, ROYALS, SMITH, REM. $15 to $25; guar.; gd. cond. 843 W. Madison.

INSTRUCTION.

SYNCOPATE AXEL CHRISTENSEN WAY; Piano, sax., banjo, organ, etc. Christensen Schools, 20 E. Jackson, 6.3 S. Western, ... Belmont, 718 W. 63d, 3945 W. Madison, 2200 S. Crawford, 2602 Milwaukee. Booklet free.

LANGUAGES — FRENCH, SPANISH, GERman, Italian, English, etc. Day and eve. classes. Berlitz School of Languages, 56 E. Congress-st. Har. 0392. Evans. Univ 1860.

PATENTS—PATENT ATTORNEYS.

VICTOR J. EVANS & CO., PATENTS, TRADEMARKS, COPYRIGHTS; CHICAGO OFFICE, 1114 TACOMA BLDG. Main office, 70 9th-st., Washington, D. C.

PATENTS, TRADEMARKS, COPYRIGHTS, MILO B. STEVENS & CO., 53 W. Jackson-blvd. Est. 1864. Main office, Washington.

PATENTS, TRADEMARKS, COPYRIGHTS; easy terms. SANDERS, 536 S. Clark-st.

LOST AND FOUND.

TO LOSERS.
When you advertise a lost article in The Tribune your advertisement receives the benefit of free listing in The Tribune Public Service Bureau at 11 S. Dearborn-st. for a period of two months. Such service facilitates the recovery of lost articles. Advertise.

TO FINDERS.
If you have found a cat or dog, a pocketbook, jewelry or fur, and cannot locate the owner through the "Lost and Found" ads in today's Tribune, call and go through the "Lost and Found" index at the PUBLIC SERVICE BUREAU. 11 S. Dearborn-st.

BAG—LOST—BLACK TRAVELING, WITH Ill. and Wis. stickers, on road from Champaign; reward. Amy Lobstein, 6554 Stewart-av., Chicago. Phone Eng. 0289.

BAR PIN—LOST—PLATINUM; MONDAY between 10-2 p. m.; in loop; 1 large and 2 small diamonds. $100 reward. Address K 342, Tribune.

BAG—LOST—55TH AND MICHIGAN, TUESday, about 4 p. m. Englewood 4801.

BRACELET—LOST—OLD GOLD, 2 DIAmonds and ruby. Keepsake. Reward. Call Haymarket 8663.

COAT—LOST—LADY'S LEATHER COAT, IN box, left on C. B. & Q. train Saturday. Reward. Call Riverside 1576-M.

CUFF LINK—LOST—GOLD, ON ARMITAGE car. C. Sandberg, 5126 Grace-st.

DOG—LOST — GERMAN POLICE, BLACK and tan; several distinctive marks. Call owner, Riverside 35. Reward for return or information leading thereto.

DOG—LOST—IN LINCOLN PARK, SMALL, smooth coated, tailless black dog with red collar. Call owner, Diversey 6294. Reward for return or information leading thereto.

DOG—LOST—GERMAN POLICE, BLACK AND tan, on Taylor, near Ashland. Return to 17 N. Western-av. Liberal reward.

DRESS—LOST—BLACK SILK, TUES. EVE. 7539 N. Ashland. Ph. Rogers Park 3015.

FOUNTAIN PEN — FOUND — CALL AND identify at 6451 Sheridan-rd.

GRIP—LOST—$10 REWARD FOR RETURN of sample grip of shoes taken from Milwaukee and Crawford, Saturday; no questions asked. Return to 3314 Milwaukee-av.

GRIP—LOST—BLACK; C. FEIKERT NAME on baggage tag. Reward. Sunnyside 0050.

GRIP—LOST—BROWN, FROM AUTO ON Jeffery-av., Sat. eve. Rew. Pullman 5532.

PEARL NECKLACE—LOST — RETURN TO Le Bolt & Co., 27 N. State-st.; liberal reward.

PIN—LOST—PEARL SUNBURST PIN, BET. Lafayette-pkwy., Brdwy. Keepsake. Sunnyside 6258. Reward.

PIN—LOST—WHITE GOLD BAR PIN, TWO pearls, 1 diam., last mo.; rew. Mans.7760.

POCKETBOOK—LOST—LARGE, AT STOCKyards Inn.; contains valuable papers. Finder retain currency, mail book and contents to name on book, care Fort Dearborn Hotel.

PURSE—LOST—IN BOWMANVILLE BANK, containing rings of mother who just passed away. Liberal reward. 4729 N. Washtenaw. Ravenswood 4295.

PURSE — LOST — LADIES' BROWN PURSE, nr. Madison and Western, contg. pay roll check and small amt. of cash. Finder, call State 8385. Reward.

PURSE—LOST—SMALL BROWN LEATHER, with beads, cont. 2 diamond rings, money and keys; near Diversey-pkwy. and Halsted, Dec. 21. Rew. Call Chgo. Genl. Hosp. Bit.1300.

RING—LOST—CAMEO, DRUG STORE, 63D and Maryland; keepsake. Reward. 1507 E. 61st-st.

STRING OF BEADS—LOST—DEC. 20, OF green jade in vic. of 70th and Halsted-sts. or 71st and Union-av. Rew. F. Britton, 817 W. 70th-st. Stewart 5504.

TRUNK—LOST—FROM PORCH, 2735 SUNnyside-av. Reward. No questions asked. Ph. Dearborn 9033.

VESTS—LOST—2, IN THE SOUTH SHORE district east of Stony Island; reward. Phone South Shore 5342.

WRIST WATCH — LOST — WHITE GOLD; name on back, Thelma.; rew. Sheld. 6080.

WILL PAY $2,000 REWARD for articles stolen from 2918 Pine Grove, Dec. 17. No questions asked for return of same. Buckingham 4632 or address M M 241, Tribune.

PERSONAL.

PERSONAL—SUITABLE COMPENSATION will be paid for information leading to the present whereabouts of Frank A. Witting, formerly of 1619 S. 17th-av., Maywood, Ill., carpenter contractor. Phone State 3801. R. R. SCHANKER.

PERSONAL — SUITABLE COMPENSATION will be paid for information leading to the present whereabouts of Joseph Goosimaw, formerly of 2051 W. Division-st., Chicago painter. Phone State 3801. R. R. Schanker.

PERSONAL — SUITABLE COMPENSATION will be paid for information leading to the present whereabouts of Sylvester Selz, formerly of 2231 Montana Chicago, Ill., salesman. Phone State 3801. R. R. Schanker.

PERSONAL — SUITABLE COMPENSATION will be paid for information leading to the present whereabouts of Claude Mackey, formerly of 545 Vine-av., Highland Park, Ill. Phone State 3801. R. R. Schanker.

PERSONAL—J. V. L.: COME OR WRITE. All forgiven PAPA AND MAMMA.

BUSINESS PERSONALS.

PERSONAL—FREE MARCELS MON. A. M. Shampoo, marcel, water wave, facial, manicure, 50c; expert work. Nina Parker, 14 W. Washington-st., 6th flr. Open Mon., Tu. eve.

HOUSEHOLD GOODS.
Central.

SELLING OUT SALE
Every item must be disposed of; an opportunity seldom offered.
3 Piece Mohair Parlor Set....$99.00
3 Piece Velour Par. Set....79.00
7 Piece Walnut Din. Set....39.50
3 Piece French Walnut Bedroom Set....69.50
215 SO. WABASH-AV.

South Side.

4 Rooms Complete, $185
Only $15 Cash Required.
Liberal terms to suit your convenience.
KESSEL BROS.
4031-33 S. STATE-ST.

3 PIECE MOHAIR SET, $145. SOUTH SIDE AUCTION HOUSE, 47th-st. at Michigan-av.

1,500 RUGS, WILTONS, AXM., BRUSSELS, $7 up; 3 pc. par. set, $75; 7 pc. din. rm. set, $25; walnut dressers, $15. 5060 Mich.

STORAGE CHARGES TAKE COMPLETE furniture furnishings of 4 rms., $87.50. ROTH STORAGE CO., 642 E. 47th-st.

REMEMBER—UNCLAIMED FURN. PIANOS dressers, beds, din. and par. sets, day beds Schwartz Bros., Mov. & Stor., 640 E. 61st-st.

STOVES, FURN. OF ALL KINDS, RUGS pianos, radios and victrolas; terms. Garfield Fireproof Storage Co., 5929 S. State.

North Side.

3 ROOM OUTFIT
$99.75—$10 Down
4 ROOM OUTFIT
$174.50
$15 DOWN,
BALANCE ON VERY EASY TERMS.
ALL NEW FURNITURE.
Open Tuesday, Thursday, and Saturday evenings until 10 p. m.
MAKLER FURNITURE CO.
808 to 814 N. Wells-st., near Chicago-av.

PAINTED BEDRM. SUITE WITH NEW MATtress and springs: $50; wicker furn. and rugs, $75; 4 din. rm. chairs, $10. 400 Deming-pl. 2-M.

WILL SELL FOR BEST OFFER 6 RMS. OF lovely furniture in ex. cond., like new; also table and floor lamps; will separate. Lake View 3036.

RUGS, FURNITURE, FURNISHINGS OF 4 rm. apt.; will sep. See this barg. today. Lease opt. 1st fl., 3612 Montrose-av.

FURNITURE FOR SALE—LIKE NEW: lamps, mirrors, rugs dining room set, etc Sheldrake 5879.

COMBINATION GAS AND COAL RANGE, Oak heater. Also buffet Like new. 2858 Sheffield, 2d fl. Graceland 7978.

5 RMS. PRACT. NEW; PLAYER PIANO, radio, etc.; no reas. offer ref. Rav. 3013.

HOOVER VACUUM CLEANER, $20. LIKE new. Wellington 2795.

West Side.

ATTENTION!
4 ROOMS, STORAGE FURN., $75. A-B-C STORAGE, 1646 W. Madison.

25 HIGH GRADE MOHAIR SUITES FOR quick clearing. Call at our factory. A few $400 values as low as $140. PARIS UPHOLSTERY CO., 3318 W. Madison.

BARGAIN FOR QUICK SALE—FURN. OF 6 rms., baby's bed, and chair. Columbus 8330. 4528 Jackson-blvd.

2 PC. MOHAIR SET, WILTON RUG, 9X12, almost new, quick action. 3249 Lexington-st. Phone Van Buren 4382.

FURN. FOR 4 RMS.; WILL SEP.; GD. cond.; reas. 7-9 eves. 540 N. Lamon-av. 1st.

HOUSEHOLD GOODS—WANTED.

PHILPOTT'S BUYERS MEAN MONEY TO you. Highest cash prices for used furniture. THOS. W. PHILPOTT & SON, Auct. Atlantic 2290. MOVING AND STORAGE.

HIGHEST PRICES PAID FOR USED FURNIture, rugs, stoves and victrolas. We call anywhere. 1139 S. Homan. Kedzie 1300.

WE BUY FURNITURE AND HOUSEHOLD goods of all kinds. Lake View 2260.

STOVES.

KEROSENE, GARAGE HEATERS. 553 W. Quincy-st. Dearborn 0736.

TO RENT—ROOMS—CENTRAL.

Y. M. C. A. HOTEL,
WABASH-AV. AT 8TH-ST.
Moderate rates. Convenient location.

STAG HOTEL.
Young men's bachelor rooms, 60c and 70c per night. 22 W. Van Buren-st., nr. State-st.

TO RENT—ROOMS—SOUTH.

BLACKSTONE, 5714—TO RENT—HARVARD Hotel, H. P. 2780; new management; sgl., dbl.; suit. for 4; nr. I. C., U. of C.; $5 up.

BLACKSTONE, 5051, 1ST—TO RENT—NICE frt. rm., sgl. $6; dbl. $7; I. C. ex., sur., bus.

DORCHESTER, 5635, 2D—TO RENT—FRT. rm., suit. 1 or 2 bus. ppl.; I. C., sur., bus.

DREXEL, 4730—TO RENT—LOVELY, WM., mod. home; sgl. or dbl. rms.; lav.; $8-$15.

ELLIS-AV., 3535—TO RENT—COZY RMS., $5 wk. up, $1 day up. Ph. in rms. Doug.7100.

EVANS, 6227, 2D—TO RENT — CLEAN, comfy rooms for 1 or 2; L or surf.

FORTY-SEVENTH-ST., E., 1228—TO RENT —Rms., priv. bath, $8 up; without priv. bath, $5 up; also rl. kitchnt. apts., $10 wk.

FORTY-SEVENTH, E., 1322 — TO RENT — Rooms, $7 per week and up; beautifully furn.; clean; nr. I. C. Valkrie Hotel.

GREENWOOD, 6349, 3D—TO RENT—NICE, newly dec. rm.; priv. fam.; ex. tran.; $5.

KIMBARK, 6414—TO RENT—NICELY FURnished single rm.; well heated; I. C., L.

MICHIGAN, 5349—TO RENT—2 CLEAN, warm, well fur. rms.; r. w. or pri. bath; ex. tran.

MICHIGAN, 5446—TO RENT—FRT. RM., elg. new fur., r. w.; L, bus, sur. Ken.9728.

WOODLAWN, 6531, CE MOR APT. HOTEL—To Rent—Priv. rms., nicely furn. with Murphy beds, run. wat.; a real home with HOTEL SERVICE; $7-$10; nr. surf., L, I. C. exp.

TO RENT—2 OUTSIDE SLEEPING RMS. and living rm.; twin beds; suit. 4 men acquainted; I. C., "L" bus. Fairfax 0638.

TO RENT—NICE RM. AND BATH, $10; NR. I. C. and bus. Hyde Park 7464.

BOULEVARD INN.
1512 Hyde Park-blvd.; high grade place for nice people; large attr. rms.; pri. and connecting baths; $10 per week; two persons, $12.50 up; ½ blk. I. C. R. R. Drexel 1703.

JACKSON PARK PLAZA.
Rms., $6 to $12 wk.; hotel serv.; nr. I. C., L, surf., bus. 1540 E. 65th-pl. Dor. 6210.

TO RENT—ROOMS—NORTH.

ARLINGTON-PL., 566—TO RENT—LARGE sgl. rooms, near bath; $6-$7; also large front rm.; run. water; $10; 15 min. to loop.

BARRY-AV., 558—TO RENT—2 SGLE. RMS., kit. privileges; gd. trans. Buck. 4250.

BROADWAY, 4049—TO RENT—L. V. 7111.
BROADWAY ARMS—ROOMS
ROOMS ....$5 WK.
ROOMS ....$7 WK.
ROOMS ....$10 WK.

BROADWAY, 3020. BITTERSWEET 1600.
Barry-Broadway Bach. Apts.
Large, airy rooms, comfortably furnished ROOM WITH BATH, $8.50 PER WEEK. Near Lincoln Park. 20 minutes to Loop.

BROADWAY, 5452. ARDMORE 1510.
EDGEWATER HOTEL.
Live where quietness prevails. Service and comfort that make you feel at home. $9 to $12 per week. Monthly rates.

CLARK, N., 2616-18—TO RENT—LARGE pleasant rooms with r. w., newly dec., single, en suite; liberal concession to permanent guests.

CLARK, N., 1316—TO RENT—MOD. SGL-dbl. outside slpg. rms.; w.d.; nr. pk.; $4-6.

CLARK, N., 2004—HOTEL LUZERNE—TO Rent—Newly furnished warm rooms.

EDGECOMB-PL., 933, BUCKINGHAM 7929—
HAPPY NEW YEAR!
Better rms. for you. $7-$10. Sher. L. bus.

GRACE, 1844—TO RENT—SINGLE OR DBL rm.; board or kitch.; priv. Well. 8723.

HAZEL-AV., 4512, E. OF SHER.—TO RENT —Sgl. and dbl. rms., $6 up; best in Chi.

JONQUIL-TER., 1600. ROGERS PARK 9214.
JONQUIL HOTEL.
Showers, phones. Reas. Nr. Howard L sta.

KENMORE-AV., 4921-23—TO RENT—PLEAS. homelike rms., $5 up. Sunnyside 7323.

LA SALLE, N., 1702—TO RENT—OPP. LIN. pk.; mod.; new. f., dec. sgl.-dbl. r.; $10 up.

LA SALLE, N., 1039—TO RENT—MOD. SGL.-dbl r.; suit. cples.; $7-$10; w.d. Moh.0273.

MAGNOLIA, 4886—TO RENT—LARGE FUR. rm., $25 a mo.; adj. bath; private family; Lawrence "L." Bennecke. Sunnyside 0892.

MAGNOLIA, 4700—TO RENT—SGL.-DBLE. rms., all outs., wm., run w., $7-12; ex. trs.

OHIO, E., 41—TO RENT—SINGLE OR DOUble, stm. ht. rms., walking dist. to loop.

RACINE, 4631 — TO RENT—SG., DBL. RMS. $5-$10 wk. Wil. L. Sheridan Park Hotel.

ROSCOE-ST., 549—TO RENT—FURN. RM., mod. conv.; r. w.; nr. bus and surf. car; suit. 1 or 2. Bittersweet 3099.

SCHILLER, W., 62 — TO RENT—NICELY furn. sgl. dbl.; r. w.; new. dec.; reas.

SHERIDAN 4870. EDGEWATER 8020.
UNDER NEW AND EXPERIENCED MGMT.
HOTEL CASTLEWOOD.
Beaut. refurn. and dec. front rm. with or without priv. bath. All rms. are clean and comfortable. You will like the homelike atmosphere. Make this your permanent home. Single rms. $8 up. Rm. and bath for 2, $12. Lawrence X, bus at door.

SHERIDAN AT BROMPTON—TO RENT—
PALAIS BROMPTON.
Complete hotel service; attractive homelike rms.; $11 wk. up. Graceland 3840.

SHERIDAN, 4037—THE SHERCOMBE — TO Rent—Light mod. outside rms., run. water, phones, 24 hr. hotel service; bus to door; 1 blk. Sher. L ex.; $7 to $10 wk. L. V. 4220.

SHERIDAN, 4049—TO RENT—ONE LARGE rm., pri. bath; glazed in slpg. porch; also cozy, comfortable rms.; r. w. or pri. bath; perm. or transient; reas.; bus, L X, sur.

SHERIDAN AT ARGYLE, 930 E. ARGYLE. To Rent—Beaut. furn. new frt. rms., priv. baths; some with priv. lav.; Arg. X, bus.

SHERIDAN, 4062—TO RENT—NICELY FUR. lg. rm.; light and warm; Sher. X, bus.

SHERIDAN, 4062 — TO RENT — NICELY furn. lg. rm., light and warm; Sher. X. bus.

SHERIDAN, 5104—TO RENT—NEWLY FUR. rms.; reas.; Argyle L, bus at door.

STATE, N., 508—TO RENT—NEW, DECO. mod. sgl.-dbl. rms.; hot, c. w.; $4-$8; w.d.

WINTHROP, 5530, AT BRYN MAWR "L" sta.—To Rent—New hotel, 80 rooms, $10 up.

TO RENT—BEAUT. FURN. FRT. RM., PRI bath, grd. piano convenient; also beaut. furn. rm. with tw. beds, rng. water, conn. bath. Graceland 8712.

TO RENT—ATTRAC. AIRY FRT. RMS.; conv. bath; reas.; blk. sur., bus. Well. 5956.

TO RENT—LG. FRT. RM., SUIT. 2; USE kit.; nr. Edgew. Bch. hotel; $7. Sun. 5623.

HOTEL SURREY.
5016 Winthrop, new bldg.; heart Edgewater. Argyle L, bus, surf.; real home comforts; beach all rms. showers, tubs; $8 up.

TO RENT—ROOMS—NORTHWEST.

BERTEAU-AV., 4002—TO RENT—PRI. FAM. Comp. furn.; girl emp.; ex. trans. Pensacola 0625, 1st fl.

CALIFORNIA-AV., N., 5007—TO RENT—Priv. family; good trans. Sunny. 0357.

TO RENT—ROOMS—WEST.

MAYPOLE [PARK-AV.], 2738—FR. PAR., sing. rm.; ex. trans.; reas. Seeley 1063.

MADISON, 3537—TO RENT—CLEAN R. 10 x13; big closet; all conveniences; all tran.; faces Garfield pk. Nevada 2530.

TO RENT—HOUSEKEEPING ROOMS.
South Side.

BLACKSTONE-AV., 6233-35.
Mod. 3 rm. apts., with prf. bath, dress. rm. Beau. furn., nr. Jack. Pk.; L, I.C., X; low pr.

CORNELL-AV., 5321—
EAST SHORE APTS.
1-2-3 rm. comp. comf. furn. kit. apts.; refined, homelike atmosphere; $60 up; I. C., X, surf., bus.

CORNELL, 5247—TO RENT—NICE, CLEAN, warm 2 rm. apts., $13-16; pri. ba.; I. C. X.

DORCHESTER, 6058 — TO RENT — 1-2-3 R., wm., new dec.; r. w.; all tran. Fair. 5632.

DORCHESTER, 5463, 2D—TO RENT—1-2 R. apts., new; stm. ht.; also sl. rms., $5; I.C.X.

DORCHESTER, 5339, GARNETT—TO RENT —1-2-3 r. apts., 12 min. loop, I.C., sur., bus.

DREXEL-BLVD., 4634-42—TO RENT—
VIRGINIA APARTMENTS.
2-3 rm. kitnt.; lge. bedrms., priv. baths; elegantly furnished; good tran.; $75 mo. up.

DREXEL-BLVD., 4147-4145—TO RENT—1 and 2 rm. complete kitnt. apts., priv. baths; in-a-dor beds; cozy, mod.; refined; warm; convenient; 1 blk. to L, bus, surf.

ELLIS, 4160, EASTMOOR—TO RENT—HIGH grade 1-2 rm. frnt apts., new equip.; priv. or adj. bath; $9 to $15; 1 blk. all trans.

FORTY-SEVENTH, E., 1115—
THE MOSHER.
1 rm. kitnt. apts., $10-$11; 2 rms., $13.50. "A refined, clean, comfortable place to live."

GARFIELD-BLVD., 326, 1ST FL.—TO RENT —3 rms., fur. suite, with elec. gas; reas. rent; tel.; to mar. cpl.; ref. req.; 5th L.

HARPER, 6025 — TO RENT—NEW 1-2-3 rs., wall bed, maid serv., $9 up; I.C., L, bus.

INGLESIDE, 6026—TO RENT — 2 ROOM suites, range, water, $11; sgl. r., hskg., $5.

INGLESIDE, 6158 — TO RENT—2-3 RMS., kit., $11 up; adults; U. of C.; L; Mid.5145.

KIMBARK, 5320—TO RENT—DESIR. 1-2-3 rm. kit. apts., new furn.; I. C. exp.; reas.

KIMBARK, 6115—TO RENT—HSKPG. RM. for $6; 2 rm. suite, $11; range; water.

MICHIGAN, 4104—TO RENT—HSKPG. RMS. Tile bath; well furnished; best bargain in town; $11.50 up. Boulevard 3654.

MICH., 5446—TO RENT—HI. CLASS 1-2-4 R. kitch. apts., very reas.; bus, L. Ken. 9728.

MINERVA, 6552—TO RENT—LGE. R., OPP. bath; kit. priv.; pri. fam.; $12; L, I. C.

OAKENWALD, 4341—TO RENT — LARGE, light, mod. front rm., with kitchenette; complete for hskpg.; I. C., L, surface.

OAKENWALD, 4554—TO RENT—MOD. 1-2-3 hskpg. apts.; real kit, equipment; newly decorated; warm, clean; I. C., surf., L.

SIXTY-SECOND-ST., E., 922 — TO RENT—Ideal 1-2-3 room furn. suites, mod.; L, surf.

SIXTY-FIRST, E., 1535—TO RENT—2 RMS., pri. bath, w. bed; I.C., L, bus. basement apt.

WOODLAWN, 6531, CE MOR APT. HOTEL—To Rent—2 rm. kitch. with compl. kitch. and HOTEL SERVICE; in-a-dor bed; all the comforts of a home; nr. surf., L, I. C. exp.

TO RENT—HOUSEKEEPING ROOMS.
South Side.

WOODLAWN, 6201—TO RENT—COZY NEW furn. 1-3 r. apts.; all trans. $10 up.

WOODLAWN-AV., 6026, 2D—TO RENT—1 rm. and kitchnet.; mar. cple. emp.; ex. trans.

North Side.

ABBOTT-CT., 2827—TO RENT—2 RMS.; kl. kitch. and 2 rms., kitnt.; newly furn. and dec.; linen, light, gas, $12-$14 wk.; 1 blk. west of Clark-st., on Diversey.

AIRDRIE, 923—TO RENT—1 AND 2 ROOM apts. with buffet kitchenette; attractive and homelike; hotel service. Bittersweet 2061.

ASHLAND, 5636—TO RENT—1 LG. HSKPG. rm., newly dec., reas.; good loc. Rav.3347.

BELDEN, 635—TO RENT—LGT. BEDR. AND real kit.; stm.; nr. surf., Lin. Pk.; $12.

BROADWAY, 4049. LAKE VIEW 7111
BROADWAY ARMS.
1, 2, 3, 4 ROOM APTS.
ALL TRANS. ATTR. COMFORT. CLEAN.
2 Rm. Kit. Apt., $12-$15 Wk.
GAS, ELEC., BED LINEN, DISHES, ETC.

CLARK, N., 853—TO RENT—NICE FURN. mod. 23 rms., all conv., ldry. free; $10-15. w. d. Del. 10066.

CLARK, N., 1004—TO RENT—MOD. 1-2-3 rms., p. bath; elev. serv.; $8-$20; w. d.

CLEVELAND-AV., 2217—TO RENT—NEW dec. frt. hskpg. r.; r. w.; stm.; adults; $6.

DEARBORN, 1259—TO RENT—LGE., WARM rm.; r. w., gas plate; unegld. trans.; $3.

DEMING-PL., 416, 2600 NORTH—TO RENT —Newly furn. 1-4 rm. apt., also slpg. rms.

DOVER, 4455, COR. SUNNYSIDE. ARD.1818.
DOVERSUN APTS.
Large 2 rm. apts.; linens, pri. bath; $12 up.

HALSTED, N., 3711—TO RENT — FURN. warm, La Valley, 3d. Bittersweet 5060.

HURON-ST., W., 59—TO RENT—1 AND 2 rms., steam, elec., tel. Newly dec. Reas.

KENMORE, 4069—TO RENT—NEW BLDG., beaut. 2-3 rm. apts., completely furn.; bedroom and in-a-dor; reas.; Sher. X. bus.

KENMORE, 5223—TO RENT—NEW 1-2-3 R. kit., 2 beds, pr. bath, por.; $6 up; L. bus.

KENMORE, 5640—TO RENT—NR. LAKE; 1-2-3 r. kit., pr. bath, $10-21; sl. r., $6; L. bus.

LA SALLE, N., 1702—TO RENT—OP. LINC. Pk., new. dec., fur. 2 rms., pri. bath. Div. 10534.

MAGNOLIA, 4747—TO RENT—2-3 R. APTS. nicely furn., $16-$18; L, bus, surf.

SCHILLER, W., 62—TO RENT—1-2; ALSO 3 rm. kit. apts., suitable for 4; newly furn., dec.; bus and surf. line trans.; reas. rt.

Sheridan, 4909, Cor. Ainslie.
Beaut. furn. 2 rm. kitch. apt. Private bath, porch, phone, lights, linen, silver incl.; also other rms. Argyle X, bus at door. Willis.

SHERIDAN-RD., 5116—TO RENT—1, 2, 3 R. kit. apts.; attractively furn.; priv. and conn. baths; porches; excellent trans.; $9 up.

SHERIDAN, 670—TO RENT—BEAUT. 1 RM. kit. apt., $10-15; bus; 1 blk. Broadway.

SHERIDAN, 4713—TO RENT—1 AND 4 RM. kit. apts., $10 up. Maid serv. L exp., bus.

SHERIDAN, 4520—TO RENT—2 RM. KIT., conn. bath; porch; reas.; Wil L. bus.

STATE, N., 508—TO RENT—NEW. DEC., 1-2 rm. apts., mod. hot, cold wa., $4-$8; w.d.

ST. JAMES-PL., 420, AT LINC. PK.—TO Rent—New. fur., dec. 1-2 r. kit. apt., $9 up.

WELLS, N., 1014—TO RENT—MOD. 2-3-4 rms., new. dec., ldry. free; $10-20. w. d.

WINTHROP, 5208—TO RENT—1-2 RM. KIT. apts., maid ser., $6 up; Edge. "L" X. bus.

WILTON, 3759—TO RENT—1 RM. KIT. apts., $9; ex. tr., Grace. sta. Wils. L.

ADDISON APARTMENTS.
3619 N. Halsted-st., 1 and 2 r. hskg. suites; pri. bath; reas.; ex. trans. Buck. 5574.

Northwest Side.

LOWELL, 4236—TO RENT—LG. FT. RM., pri. kit., gas. elec. free; stm. Kil. 6801.

ROBEY-ST., 1619—TO RENT—LGE. STM. htd. rm., suit. 2; home private; $35 mo.

West Side.

FIFTH-AV., 2840—TO RENT—3 R. NEWLY dec. and furn. frt. apt.; real kit.; 2 bay wdws.; no cbl. child; 10 min. loop. Nev.9645.

BOARD AND LODGING—NORTH.

ELM, E., 71—WE HAVE A CHOICE DBLE. room open; location most desirable; selected clientele; homelike atmosphere. See us.

GREENVIEW, 4526—NICELY FURN. LGE. light, warm, rm.; best home cooking; bus, "L" surface; suitable for 2.

LINCOLN-AV., 1956—ROOM AND BOARD; Hungarians; home cooking; $10 wk.

NEWLY FURN. DOUBLE RM., TWIN BEDS, with board; home priv.; for 2 gent. or 2 ladies. Ph. Diversey 7364.

GRAD. NURSE HAS PRIV. HOME FOR nerv., aged or infirm person. Edge. 8209.

GRAD. NURSE HAS HOME FOR ELD., NER. or conv. pers. N. S. Long Beach 7369.

BOARD & LODGING—NORTHWEST.

CAN GIVE ELDERLY LADY OR INVALID good home and care. Reas. Keys. 7808.

BOARD AND LODGING—WEST.

OGDEN, 3563—2 SINGLE RMS.; STEAM; home cooking; nr. L, surf. Crawford 0764.

TEL. MANS. 9599—CHILDREN OVER 3 YRS boarded by day; best care; reas.

ROOM AND BOARD WANTED.

WANTED—TO RENT—YOUNG MAN DEsires 1 or 2 well furn. rms. with priv. bath; Christian fam. South Shore district. Address L K 125, Tribune.

WANTED—TO RENT—RM., YNG. BUS. MAN, short ride from loop. Address N A 301, Tribune.

BOARD—YOUNG MAN DESIRES HOME with refined family. Polish pref.; state details. Address E 350, Tribune.

BOARD—2 RMS., BY EMP. CPL. AND CARE 2 children; stm. or ht. wtr. ht.; priv. fam. Address D 253, Tribune.

HOTELS.

Melrose Apt. Hotel
451 MELROSE, 3200 NORTH BUCK. 1200. Overlooking lake; 4 room apt., large and beautifully furnished, incl. in-a-dor; one apt. with firepl. Also smaller apts. Comp. hotel service.

STANLEIGH HOTEL
6800 SHERIDAN-RD. ROGERS PARK 7010. A residential hotel with most homelike surroundings in Chicago. Bus at door. Convenient to L. 1 blk. lake. Beautiful kitchenette suites; also single rooms; all with private baths; attractive weekly and monthly rates.

ARLINGTON
530 ARLINGTON-PL.
Exclusive Lincoln Park District.
Most unusual one-room Pullman kitchen apts., $75 up; 2 rooms, large living room. Dinette complete kitchen, $100 up. LINCOLN 4780.

HOTEL WEDGEWOOD
WOODLAWN AND 64TH.
Rooms with bath for 2; weekly, $15-$19. 2 room suites, accommodating 4, $30-$40. TEL. FAIRFAX 5800.

THE OAKDALE
553 OAKDALE-AV., E. OF BROADWAY. 2 and 3 room furnished kitchenette apts.; new fireproof building; excellent hotel service; near Lincoln Park golf links; 15 min. to loop; attractive rates. Wellington 2627.

ALBION SHORE HOTEL.
Beautiful Rogers Park, near lake, all trans. New bldg., beaut. furn.; rates very attractive; rms. single or en suite; cafeteria in connection; special accom. transients. 1217 Albion, 1 blk. Loyola L. Sheldrake 8804.

ST. GILES HOTEL
3318 SHERIDAN-RD. OVERLOOKING LAKE. 2 room furn. kitchnt. apt., spacious and individual; available now; reasonable rate; 15 min. to loop; bus stops at door. Grace. 3800.

Sherburne Beach Apts.
EXCLUSIVE NORTH SIDE LOCATION. 4-5-6 room apartments, elegantly furnished; all outside light rooms, overlooking lake; near Granville L or bus passes door. 6259 SHERIDAN-RD. SHELDRAKE 3700.

PALAIS BROMPTON
Brompton-av. at Sheridan-rd. [3550 North.] Reduced winter rates. $11 per week up. 15 minutes to loop. All transportation. Excellent restaurant. Graceland 3840.

HOTEL HARPER CREST.
Harper at 54th. Fairfax 7306.
NEW BLDG., RESIDENTIAL, TRANSIENT. Every room with priv. bath; moderate rent; inspect our accommodations before deciding.

Barry-Broadway Bach. Apts.
BROADWAY, 3020. BITTERSWEET 1600. Large, airy rooms, comfortably furnished. ROOM WITH BATH, $8.50 PER WEEK. Near Lincoln Park; 20 minutes to loop.

NEW WINDALE HOTEL.
6019 WINTHROP-AV. SUNNY. 2840. Outside rms., all with priv. bath; shrs. in conn.; twin beds; $10 to $15 wk. for 2. BLOCK FROM L EXP. BUS SERVICE.

GLENGYLE APT. HOTEL.
$85 mo. up to $150; 1-3 rooms, furn. or hskpg., incl. light, gas, serv.; nr. lake; 2 blks. Argyle L. 941 Glengyle-pl. Sunny. 4820.

NEW EASTVIEW HOTEL.
4941-43 Lake Park-av.; rates $9 to $16.50 per week; I. C. and surf. Atlantic 5480.

AUSTIN MANOR.
Apts. $70; rms. $3 day; wkly. rates. Lake St. L. 312 N. Central-av. Mansfield 1100.

NEW HARPER END HOTEL.
5012 Harper. Res. or trans. $12.50 up. Bth., shower; I. C. exp., bus, surf. Drex.4600.

HOTEL MARCO, 510 S. DEARBORN-ST. 1½ blks. n. of Dearborn station; $1 to $2.50 per day, $5 per week and up. Modern.

LIBRARY PLAZA HOTEL, EVANSTON—Quiet, exclusive hotel; exceptional comfort and elegance; low rates. University 8000.

NOREL HOTEL — ATTRAC. ROOMS, PRIV. bath and shower; $10-$20. 5517 Kenmore.

HOTEL DEL PRADO.
$28 wk. Amer. plan; $14 wk. European. 59th and Blackstone. Hyde Park 2410.

BRYN MAWR HOTEL, 5530 WINTHROP—New bldg.; 80 rms., 50 baths; $10 week up.

LA SALLE, N., 1039—MOH. 0273; MOD. sgl.-dbl. rms.; suit. cples.; $7-$10; w. d.

PARK MANSIONS, 1702 N. LA SALLE, opp. Lin. pk.; sgl.-dbl. rms.; kit. apts. $10up

HOTELS.

THE NEW
CARLTON
TERRACE
HOTEL
4626 MAGNOLIA-AV.
[AT WILSON.]
New furnishings, beautiful new decorations, large rooms, each with private bath. Large, beautiful lobby, elevator service, and full hotel accommodations. Close to all transportation facilities and near the best of business sections. Rooms with bath, $12.50 per wk. Ready for immediate occupancy. LONGBEACH 6980.
MOST POPULAR UPTOWN CLUB HOTEL.

HOTEL
COMMODORE
5547 KENMORE-AV.
Brand new fireproof hotel, located in the beautiful Edgewater district, 1½ blocks from the L, ½ blk. to busses. 106 large rooms, beautifully furnished, each with private bath and shower. Rates $60 per month and up. HOTEL COMMODORE TEAROOM, already famous for home cooking and delicious pastries. YOU WILL LIKE THE COMMODORE.

Kenrose Hotel
6417 KENWOOD-AV.
We have at present a few rooms at very reasonable rates, 1 or 2 persons. $12-$14 a week; 1 block from I. C. elevated and surface lines; only 18 minutes to the loop. FAIRFAX 8100.

Diversey Arms
644 DIVERSEY-PKWY., AT BROADWAY. NEW—FIREPROOF. RESIDENTIAL AND TRANSIENT. 1-2-3 rm. kit. apts. and sgl. rms. completely and attrac. furn., all with priv. bath and shower in connection; gas, light, linen, laundry, and comp. hotel serv.; 2 blks. to Lincoln Pk. bridle path, golf course, etc.; 15 min to Loop. Bus and surface at door. Attrac. rates. BITTERSWEET 3100.

WINTER RATES.
SHELDRAKE
On Lincoln Park Extension.
2 TO 6 RM. FURN. KITCHNT. APTS. COMPLETE HOTEL SERVICE. $80-$300 MONTHLY. $20-$75 WEEKLY. GUEST ROOMS AND BATH, $12.50 WEEK. 53 BUS TO DOOR. 4518 CLARENDON. EDGEWATER 8600.

DORCHESTER MANOR
5226 DORCHESTER-AV.
New Bldg., Newly Furnished
Very comfortable and homelike; all outside rooms with private baths; transportation excellent; I. C. ex., 15 min. to loop; rates $8 per week and up. FAIRFAX 8210.

PLAZA HOTEL
OPPOSITE LINCOLN PARK
NORTH-AV. AND N. CLARK-ST.
A homelike and attractive hotel; single room with private bath, $2 and up; 2 room suite with private bath, $4 and up; weekly, $22.50 and up. Your inspection invited.

Diversey Apt. Hotel
430 Diversey-pkwy., opp. Elks' Temple, at Lincoln Park. Few 2 and 3 rm. suites, beautifully furnished; complete service; just a little better than the best at very reasonable rates; quiet home atmosphere, with every convenience; in the best neighborhood. Inspection invited. LAKE VIEW 8210.

EXCLUSIVE
SHORE CREST HOTEL,
420 WRIGHTWOOD-AV. DIVERSEY 4800. Home of comfort and refinement, overlooking lake and pk.; 3 rm. kitch. with reg. beds, 2 baths; beaut. furn. and dec.; exc. maid ser.; also sm. apts. and rms. with baths.

SHERIDAN PLAZA
SHERIDAN-RD. AT WILSON. ATTRACTIVE WINTER RATES. $17.50 per week and up. Excellent cafe. Also cafeteria. Busses at door; L and surface 2 blocks. PHONE SUNNYSIDE 6701.

DREXEL ARMS HOTEL—200 ROOMS. Finest boulevard view, $2-$3.50 day, $10-$17.50 weekly. Drexel and Oakwoods-blvds.

ROOMMATES.

MAN TO SHARE WITH MAN, BET. 20 TO 25 yrs. old; high class hotel; pri. bath; $9 week. Address E 362, Tribune.

YNG. BUS. WOM. DES. SAME SHR. 3 RM. apt., N. S., reas. Address E 446, Tribune.

TO RENT—HOUSES—SOUTH.

TO RENT—NEW BRICK BUNGALOW, 7549 Wentworth-av., 6 rms., stm. heat, oil burner, 2 car gar.; furnished or unfurnished, reasonable. Inquire owner.

TO RENT—HOUSES—SUBURBAN.

TO RENT—8 ROOM MODERN BRICK HOME; $95 per. Raynor, Lake Forest 383.

TO RENT—FURNISHED HOUSES.

TO RENT—FURN. HOMES ON N. SHORE. Mrs. Fuller 592 Davis. University 6860.

TO RENT—FLATS—SOUTH.

TO RENT— APTS.
N. W. Corner 21st-st. and Wabash-av.
5 rooms $40
9 minutes from loop; steam; hot water.
GORDON STRONG & CO.,
209 S. State-st. Harrison 8191.

COLORED.
4809 Evans-av., 3d apt.; 7 rms., mod. light, stm. ht., jan. service; poss. now; newly decor.; hot water, all rms. off hall. Phone Ken. 7373.

HYDE PARK MOD. APTS.
6 RMS., 2 BATHS, $90; 1ST.
7 RMS., 2 BATHS, $110; 3D.
1327 E. 52D-ST. LARGE RMS.
Howard & Orr, 1458 E. 53d-st. Mid. 9703.

TO RENT—1036-38 E. 48TH-ST., BEAUTIful 6 room apartments. Will decorate to suit. Good transportation. Bus and street car. Near school. W. E. Meyers, 127 No. Dearborn-st. Phone State 7310-11.

TO RENT—5 LGE. ROOMS, NOW; MUST sublease, will make big sacrifice, to May 1st. 2450 E. 72d-st., 3d apt. J. L. HESS [Hiser]. Midway 0050. 2257 E. 71st-st.

N. E. COR. 70TH & MERRILL.
3-4-5 rms., in-a-dor beds, new bldg., close to I. C.; low rentals. See janitor. Call Fairfax 9300.

COSY 3 RM. APT., $45.
4 rms. $50; 7 rms. $65; stm. ht., elec. lt. See jan. 1st apt., rear. 1257 E. 46th-st.

TO RENT—3, 4 AND 5 ROOM APTS. AT 103d-st. and South Park-av.; immed. possession; rental $60 to $75. See janitor or G. H. GOTTSCHALK & CO., Franklin 2800.

TO RENT—5 ROOM APTS. IN WOODLAWN, nr. I. C., L and sur. Entire furnishings for sale. Terms if desired. Address E 280, Tribune.

SEE THIS 5 ROOM APT.
7133 East End-av., 3d; sun parlor; 2 blks. I. C. Phone Hyde Park 4225.

COLORED TENANTS.
Conces. and cheap rent; 5-7 rms., stove htd. Turner, 2727 Cottage Grove. Cal. 6891.

TO RENT — BEAUTIFUL 5 ROOM APT.; immediate possession; South Shore; ½ blk. from park; very liberal concession. 6744 Merrill-av. Phone Midway 10265.

TO RENT—2805-07 COTTAGE GROVE-AV., 6 rms., steam heat, elec. lights; rental $65. BAIRD & WARNER, INC., 134 S. La Salle-st. Central 1855.

TO RENT—204 E. 22D-ST.; ELEV., STM., hot water; 3 and 4 rms.; $32.50-$40. T. E. WELLS, 76 W. Monroe. State 4240.

TO RENT—1411 E. 65TH-PL., NR. I. C. station and park; 6 rooms, open porch; bargain. Frear, Delaplane Co., Hyde Pk. 7000.

TO RENT—7339 COLES-AV., 4 RM. KITCHenette apartment; new bldg.; in-a-dor beds. See janitor.

TO RENT—FLATS, ALL SIZES; COLORED or white. Call HOFFMAN & BECKER, 360 E. 51st-st. Atlantic 0700.

TO RENT — 4-5 ROOM APTS., 6256-64 Stony Island-av.; $70 to $80; near L and I. C.; opposite park. Midway 3189.

TO RENT—6124 SOUTH PARK-AV., MOD. 4, 5, and 6 rm. apts., $50 to $85. L. G. Koch, 76 W. Monroe, R. 500. Sta.4240.

TO RENT — 5 RMS., VERY DES. BLDG.; light, newly dec.; nr. pk., I. C. R. R.; imm poss.; $77.50. 1514 E. Marquette-rd. Cen. 7950.

TO RENT — 6538 BLACKSTONE-AV., 5-7-8 room modern apts.; newly deco.; new gas ranges; new plumbing; nr. park; gd. trans.

TO RENT — 4561 WOODLAWN-AV., HIGH grade 5 room apts.; reasonable. GEO. D. DE YOE & CO., 1506 Conway Bldg.

TO RENT—2 RM. KITCHENETTE AND 4 rm. in-a-dor bed apts., corner 79th and Cottage Grove-av.; fireproof bldg. Triangle 0900.

TO RENT—5656 EMERALD APT. 1. FRT. corner 5 rms., furnace ht., $42. Jan. 1.

TO RENT—7409-11 YATES-AV., LARGE, light 4 rm. apts.; reas.; I. C. and surf.

TO RENT—4 LARGE ROOMS; NEW BLDG. $75. 1126 Hyde Park-blvd. Kenwd. 3107.

TO RENT—MOD. 4 RM. APTS., 7601 EMERald-av.; agent on prem., or call Stew. 6782.

TO RENT—5 ROOM FLAT AT 6603 S. MORGAN-ST.

TO RENT—4935 FORRESTVILLE, 2D, 6 rms., st. ht.; $50 1st mo. $75 after; col.

TO RENT—MOD. 4 LGE. RMS., IN-A-DOR bed, stm.; reas. 123 E. 70th-st. Mid. 9656.

TO RENT—6 RMS., $60; FURNACE HT. 7631 S. Green-st. Vinc. 6224 after 6 p. m.

TO RENT—FLATS—SOUTH.

TO RENT—OPPOSITE WASHINGTON PK. S. W. cor. South Park-av. and 60th-st.; steam heat, hot water, janitor service, etc.; immediate possession.
367 E. 60th-st., 2d, 5 rooms and bath, $80.
6008 South Park-av., 2d, 6 rms., b., $100.
6010 South Park-av., 1st, 5 rms., b., $90.
NEWTON B. LAUREN & CO.,
Rand. 1107. 22 W. Monroe-st.

NEW BUILDING
810 E. 58th-st., just east of Cottage Grove-av. 2 and 3 room apts.; excellent arrangement; all outside light; convenient to Wash. Park, U. of C., bus, elevated, etc. Very reasonable rents. Agent on premises or
McKEY & POAGUE
1463 E. 53d-st. Hyde Park 8214.

3-4 ROOM APTS.
NEW BUILDING
Just completed—reas. rents.
6107-15 ELLIS-AV.

SPECIAL BARGAIN.
Strictly modern 4 and 5 rm. stm. heated apts.; newly decorated; possession at once, reasonable rentals; S. E. corner 56th and Michigan-av. Janitor on premises.
R. M. O'BRIEN & CO.
311 E. 47th-st. Drexel 1176.

Desirable Modern Flats.
714 E. 51st-st., facing park
527 Oakwood-blvd., corner,
4857 Calumet-av., near Corpus Christi church; fine trans. Apply office, 4442 Grand-blvd., or Phone Oakland 3140.

6501 STEWART-AV.
Most beaut. corner apt. in Englewood. Exc. air and light, all lge. rms.; $80. See janitor on premises or call Main 2600. REAL ESTATE MANAGEMENT CORP.

4 ROOMS, $70.
849 E. 64th-st., newly decorated; near park and all means of transportation. BYRON M. HOPKINS & SONS, 1408 E. 63d.

TO RENT—3, 4 AND 5 ROOM FLATS FOR white tenants; rent $40 to $65; newly decorated. E. E. BALDWIN AGENCY & LOAN. 3450 Indiana-av. Douglas 1020.

Kitchenette Apartments.
801 Drexel Square, cor. Cottage Grove; 1-2-3 rms.; fireproof bldg.; across from park; reasonable. Janitor on premises.

TO RENT—ATTRACTIVE 6 RM. APT., TWO baths; also 5 rm. apt., 1 bath. At 5302 Cornell-av., near 53d-st. express sta. of I. C. Also bus and "L." Reas. rents. ALBERT O'ROURKE & CO. State 7402.

COLORED TENANTS.
4251 Evans-av., 3d apt., 7 rms., $70. Sheppley Bros., Dear. 1416.

TO RENT—FLATS—SOUTHWEST.

TO RENT—6 RM. FLAT, 2D FLR., HOT WAter heat; $68. 2609 W. 55th-blvd.

TO RENT—FLATS—NORTH.

TO RENT—SUBLEASE JAN. 15 TO APR. 30, 1926, 5 room apartment, first floor, south, 4644 N. Paulina; garage; rent $115 per month; near Northwestern railroad, L and surface lines and Chase Park. Children allowed. Will grant concession and owner will now lease for ensuing year. Apply J. J. OWENS, 920 Conway Bldg. Franklin 6520. Inspection by appointment only.

KENMORE AND BALMORAL
4 and 5 rooms, two baths. Large, light rooms, close to lake and Edgewater Beach hotel; excellent transportation; gas, electric light and refrigeration FREE. Reas. rent. MILTENBERG & GUETTEL. FRANK. 3335.

2-3 RM. APTS.
432 SURF-ST.

2 AND 3 ROOMS,
4501-13 N. WINCHESTER-AV.
Lge., light, airy rms., mod. throughout; best res. sect. of Ravens.; excel. transp. E. E. STULTS REALTY CO., 1901 Montrose-av. [Open Sun.] Bitter. 4040

THE DEVONSHIRE,
6334 SHERIDAN-RD.
I am offering one of the best located 6 room apts. in this high class fireproof building at a great reduction. See A. B. ALLEN, Apt. B4, or phone BRIARGATE 0100.

NEW BUILDING.
1344-1350 Hood-av., near Granville L; 3 rooms and kit., incl. bedrm.; also 4 rm.; all apts. have in-a-dor beds, canvas walls; reas. rent. Agent on premises. Rogers Park 7100.

2-3 RMS.—NEW.
Large, sunny rms., bedrms. and In-a-Dor beds, tiled baths with showers, big rent cut and conc.; choice Rog. Pk. location. Call Rog. Pk. 1617.

TO RENT—748 N. LA SALLE-ST., 4 AND 7 rm. apts., 2d fl., stove heat; good trans.; rental reas. BAIRD & WARNER, INC., 134 S. La Salle-st. Central 1855.

3 RM. ENGLISH BASEMENT.
New bldg.; paneled walls; blk. Linc. Pk., L, bus, and surf. BULLOCK, 642½ Buckingham-pl., or State 8127.

TO RENT—3 RMS. AND KITCHENETTE, $65; real bdrm.; newly dec.; nr. Sheridan L, bus. 3825 Rokeby-st. See janitor or call J. G. UPTON COMPANY 4403 Sheridan-rd. Edg. 0962.

TO RENT—2-3-4 RMS., READY JAN. 1ST; in-a-dor beds, mirror doors, ivory trim; many closets; best rent value on N. S. Agt. on prem. S. W. cor. Devon and Hermitage, or Long Beach 6715.

TO RENT—6446 BOSWORTH-AV., NR. LOYola L station; large 5 room apt., in-a-dor bed, large sun parlor, 4 closets, shower, extra pantry. Sheldrake 1120.

BEAU. 4-5 ROOM APTS.
3 blocks e. of Sheridan at lake. Concession. 800 Windsor. Central 4624.

TO RENT — 4447 E. RAVENSWOOD-AV., high class 4 room unheated apt. in brick bldg.; imm. poss.; exc. trans.; rental $35. G. H. GOTTSCHALK, Franklin 2800.

TO RENT—MOD. FLATS, $40, 6 R., 1ST FL. 1156 Diversey-pkwy., 7 r., 2d, 1202 Webster, cor. Racine. DIRKS, 2811 Racine.

TO RENT — CHOICE APTS. IN LINCOLN Park and Lake Shore-dr. district. PAUL STEINBRECHER & CO., Tribune Bldg.

TO RENT—2-3-4 R. APTS., NEW BLDG., $55 up; 4350 N. Irving-av., 2205 Eastwood-av., ½ blk. to L; 3458 Janssen-av.

TO RENT—5 RMS., 4807 KENMORE, 3D, $75. V. J. CURTO & CO., 4615 Broadway. Ardmore 5500.

TO RENT—5 RM. APT.; STOVE HT.; NR. Argyle L station; lt. rooms; reasonable rent. Briargate 0490.

TO RENT—1728 ORCHARD-ST., 4 RMS., $30, $36, $38; newly decorated; bath; gas, electric lts. Call Lincoln 7971.

TO RENT—3, 4, 5 ROOM APTS., $62.50, $72.50, $85. B. E. HALAS & CO., Sunnyside 1769.

TO RENT—2-3-4 RM. APTS., NR. EDGEwater Beach hotel; all outside rms.; excel. trans.; reas. 5748 Winthrop-av., janitor.

TO RENT—5 RMS., 1ST APT., SLEEPING pch.; steam heat; will decorate. 4614 N. Leavitt. Ardmore 1550.

TO RENT—BEAUTIFUL LARGE LIGHT 3 rm. cor. apt.; open; $55. See to appreciate. Call 4051 N. Paulina, 1st.

TO RENT — 4400-8 N. RACINE-AV., NR Wilson L; 5 rms. and sun par.; corner; $90. OGDEN, SHELDON & CO., 192 N. Clark-st.

TO RENT—8 ROOM FLAT, 1335 N. DEARborn-st.; steam, elec.; will decorate and remodel to suit; rent $125. Phone Sup. 1117.

TO RENT—5-7-14 RM. APTS., MOD., ½ BLK. lake, 7 W. Division, good trans., suit. rooming house; reas. Superior 7310.

TO RENT—2556 PENSACOLA-AV., 5 RMS. and s. p., $75. SHEPPLEY BROS. Dear. 1416.

TO RENT—CHOICE 5 RM. APTS. RENT $75+ nr. Argyle L at 1216-22 Carmen. Cline & Dix, 1127 Argyle-st. Edg. 1334.

TO RENT—4 RM. APTS., N. E. COR. WINthrop and Leland; $75. Lake View 6480.

TO RENT — 5 RMS., STOVE HEAT. 816 Barry-av., $30. Lake View 6480.

TO RENT—4 RMS., $67.50; N. W. CORNER Sheridan and Dakin, at L. Lake V. 6480.

TO RENT—10 R. APT., SCHILLER-ST., NR. Lake Shore-dr.; 4 baths. Lake View 6480.

TO RENT—1247 N. STATE-ST., 7 ROOMS, 3 baths, s. par. HOYT, 41 E. Ohio. Del. 1250.

TO RENT—CONC., 5 RMS., NEW COR. BLD. Low rent. 3608 Claremont. Grace. 5760.

TO RENT—1438 HOLLYWOOD, TWO 4 RM. apts., furn., stove; conc. Edge. 6442.

TO RENT—5 LGE. RMS., EXTRA LAV. AND toilet, $110. GERM, 524 Diversey-pkwy.

TO RENT—5 RMS. AND SUN POR., $90; also slp. pch. 1314 Albion-av.

TO RENT—CHEAP; 3507 WILTON-AV., 7 rooms, steam heat. Phone Lincoln 9551.

TO RENT—4347 N HERMITAGE, 7 ROOM flat, $85; steam heat.

TO RENT—7007 RIDGE-BLVD., NEW 4 RM. apts.; open for insp.; excel. trans.

TO RENT—NEW 5 R., S. P., 2 BATHS; "L," bus; reas. 4810 N. Winchester. Edg. 2791.

TO RENT—5 RM. MOD. 1ST FL. APT., $70. See jan. 4880 Winthrop-av. Del. 1250.

TO RENT—7 RMS. 2D FL. ST. HT. GAS, wlk. dist.; $65. Hoyt, 41 E. Ohio. Del. 1250.

TO RENT—6 ROOM FLAT, CORNER; STM. $60. Waller. Lake View 6480.

TO RENT—5 RMS., 4606 N. CLARK, $47.50; stove ht., hot w. Lake View 6480.

TO RENT—4-5 RMS., AT LAKE; $95-$110. Lake View 6480. Open Sunday 1-5.

TO RENT—7 RMS., 1132 ARGYLE, 3D, $50. Stove heat. WALLER. Lake View 6480.

TO RENT—5 RMS., $50. 2355 BELMONT, at Western; stove ht. Lake View 6480.

TO RENT—7 RMS., 507 N STATE-ST., 2D, stove ht.; el. lt.; $37.50. Lake View 6480.

TO RENT—2 RM. KIT.; NEW. DEC., $40. 4868 N. Rockwell-st., 4 to 7 p. m.

TO RENT—6 RM. FLAT, FURN. HT. $45. nr. Wrightwood. 2630 Best-av.

TO RENT—3516 BROADWAY; STEAM HT. 4 rms. $65; 5 rms. $72; 2d. L. V. 6480.

TO RENT—6 ROOMS, 3849 LINCOLN-AV., $45; stove heat. Lake View 6480.

TO RENT—FLATS—NORTH.

CLARIDGE APTS.
4501 Malden-st., corner Sunnyside, 3 blks. Wilson L, 1 blk. bus, new bldg., 2-3 rms., paneled walls, side lights, built-in bath; only $55-$65; imm. poss. Agent on prem. See them before you rent. Sunnyside 4897.

AINSLIE-BY-THE-LAKE.
New fireproof bldg., mottled trim; built-in baths; side lights; disappearing bed; ready now; 1 block bus, 3 blks. Argyle L; 2-3-4 rooms; $55-$95.
S. W. Cor. Wellington and Seminary, 2 blks. Wellington L sta. and Diversey busses; beautiful 4 rooms; ready now; $70.
626 Gary-pl., 1 blk. lake; bus and Addison-st., 4 rms.; immed. poss.; new bldg.; $75; good value
CHAS. F. HENRY, Owner. Rog. Park 6100.

2, 3 AND 4 ROOMS
UNUSUAL ATTRACTIONS.
EDGEWATER COURTS
5019-5035 Winthrop-av., near Argyle, half block from L express station, 3 blocks from bus line, 3 blocks from bathing beach; kitchenettes of enameled steel; optional double or twin beds; light and gas free.
REASONABLE RENTS.
AGENT ON PREMISES.
5029 Winthrop-av.

FOR RENT—IN FIREPROOF Building, 229 Lake Shore-dr., 12 room apartment, from either Oct. 1 or November 1. $500 per month. Apply Winston & Co., Agents, 38 S. Dearborn-st. Central 4204.

LUNT MANSION APTS.
3-4-5-6-7 ROOMS.
RENTS VERY REASONABLE
Each apt. has extra in-a-dor or rollaway bed, built-in tubs, with shower; refrigeration; vapor heat; incinerators; large, airy, light rooms; located close to lake, bus, and elevated. Office in building. 1215-1227 Lunt-av. Phone R. P. 6621.

3159 HUDSON-AV.
3 ROOM APT.
Unusualy attractive layout in brand new building, close to Belmont Harbor; no vacancies; present tenant leaving city; very attractive rental. Call
GEO. M. FORMAN & CO.,
3152 Sheridan-rd. Wellington 3000.

506-518 DEMING-PL.
4 ROOM APT.
Beautifully appointed home in high class residential section; newly decorated; very low rental. See janitor or call
GEO. M. FORMAN & CO.,
3152 Sheridan-rd. Wellington 3000.

3919-27 PINE GROVE-AV.
2-3-4 RM. APTS
Inspect these unusually attractive apts. in this new building; wonderful view and excellent transportation; very low rental. See janitor or call
GEO. M. FORMAN & CO.,
3152 Sheridan-rd. Wellington 3000.

2, 3, 4 AND 5 ROOMS.
Rog. Park and N. Edgewater; nr. L, bus, surf. and steam trans.; all up to date bldgs., in select locations; no concessions, because our prices have been reduced 25% to secure permanent tenants, including Wallen service. WALLEN & SONS, 6712 N. Clark-st. Phone Rogers Park 6300.

NEW BUILDING,
4405-11 N. PAULINA-ST.
2, 3 AND 4 ROOMS.
Modern throughout.
All outside rooms.
Nr. L, Steam, Bus and Surface.
E. E. STULTS REALTY CO.,
1901 Montrose-av. [Open Sun.] Bitter. 4040.

NEW 4 ROOM APTS.
Rog. Pk., new bldg.; real kitch. and dining rms.; rollaway beds, outside icing; $72.50; free gas; 1½ blks. to Howard L sta.; bus service at door. Agent on premises, 1715-31 Jonquil-ter. WALLEN & SONS, 6712 N. Clark-st.

BEAUTIFUL ROSLYN APTS.
444 ROSLYN-PL. AT LINC. PK.
2-3-4 rm. apts., paneled walls, carpeted floors, tiled baths, showers, mech. ref., elevator service, 15 min. to loop via bus or surface; reas. rental with maid service optional. Agent on premises until 8 p. m.

811-823 SHERIDAN-RD.
2-4-5-6 rms., sun par.; all apts. newly decorated. See janitor, 821 Sheridan, or WM. H. MULHOLAND COMPANY, 731 Sheridan-rd. Buckingham 3060.

4 ROOM LINCOLN PK. APT.
New bldg.; beaut., lge., light rms.; blk. to Linc. Pk., L, bus, surf.; reduced from $93.50 to $78.50; or furn. if wanted. Janitor, 642½ Buckingham-pl. [3334 North]. State 8127.

TO RENT—LEAVING TOWN; MUST SACRIfice ideal 4 rm. apts., $160. 3400 Sheridan-rd.; lge. rms. and closets; good light; unusual bldg. service; with or without servants' quarters. See janitor on premises or phone Bittersweet 2100, Room 830.

TO RENT — GRAMMERTON APTS., 5800 Winthrop-av., cor. Ardmore; elegant 5 rm. apt.; stm. heat and janitor service; will decorate to suit; $85. See janitor. Also a 7 room flat to rent.

KENSHORE APTS.,
4237-39 KENMORE-AV.
Kitchenette apts.; reasonable rent.

TO RENT—WILL SACRIFICE; SUBLEASE $10 below rent; 4 rms., 2052 Home-av., new bldg.; rollaway bed; finest appointments and floor plan; imm. poss. See janitor or call Lake View 5632.

3-4 RMS., NEW, $55.00.
Large sunny rooms, bedrms. and in-a-dor beds; strictly modern; only a few left; choice location. Call Rog. Pk. 1618.

2453 N. CLARK-ST., 5 RMS.
Corner Arlington-pl., ½ blk. Lincoln Park and bus, 15 min. to Loop. Also 4 rm. apt. Inquire on prem. or ph. Mr. Come, State 2678.

Beau. 7 Rms., Linc. Pk. Dist.
2 baths; new dec., fixt.; 20 min. to Loop. 329 Belden. Dearborn 2455.

ELEGANT APTS.
4 and 5 rooms, $70-$80 mo.; unexcelled transportation. Inq. Supt., 2348 Wilson-av.

TO RENT—2 AND 4 RM. APT., PRIVATE rear porch; good transportation; one block Sheridan-rd., L station; rent reasonable. See janitor, 943 Edgecomb.

4 Rms., Average Rent $65.00.
Large, light and airy; can't be equaled for location and trans. 1623 Wilson-av.

TO RENT—8 BIG LIGHT RMS. AT LAKE, $175-$200; 2-3 baths. WALLER, 700 Irving Park. Lake View 6480. Open Sun. 1-5.

TO RENT—FLATS—NORTHWEST.

4901-7 N. WHIPPLE-ST.
New corner bldg. Ready for occupancy
NOW.
4 rooms, $70; 5 rooms, $90.
In-a-dor beds, side lights, paneled dining rms.; plenty closet space; all light, outside rms.; Ravenswood L, Lawrence-av. car line. See agent on premises.

3 AND 4 RM. APTS., $14-$28.
Gas and lavatory; excellent transportation. Keys at 1209 W. Chicago-av., 2d. Ph. Haymarket 0236.

TO RENT—4029 N. KEDVALE, 5 RMS. AND sun parlor, $70. 4020 N. Keystone-av., 4 rms., $60; 3 rms., kit., and s. p., $60. SHEPPLEY BROS. Dear. 1416.

TO RENT—1707 N. LOTUS, 5 RM. FLAT, furnace ht., buffet, time-stat. fireplace; new bldg.; $47. Roosevelt 7863.

TO RENT—SUBLEASE, $100 FLAT, NEW modern, st. ht., for $50; from May, $60; 1 yr. lease. 2634 Logan-blvd.

TO RENT—IMMEDIATE POSS. 3234 LAWrence-av., 3d; $60; 4 rms., stm., door bed. See Theobold, same no., or call Sup. 9265.

TO RENT—4 AND 5 RM. COR. APTS., EXL. trans.; St. Louis and Wilson; reas. rents. 3501-7 Wilson-av. Owner. Lawn. 3920.

TO RENT—6-7 RM. FLT., ST. HT., OFfered at very attr. rental; ex. trans.; all. in Logan Sq. For particls. Albany 7347.

TO RENT—3 RM. AND KITNT. APT.; STM. ht.; $55; conc. Dearborn 1906. Jun.10234

TO RENT—LEAV. CITY, 2 RM. KIT. APT. $50; new bldg. 4753 N. Monticello... 4414.

TO RENT—NEW 4 RM. APT., $60; CONCESsion. 3921 N. Laramie, nr. Irving Pk.-blvd.

TO RENT—FLATS—WEST.

MODERN 2 RM. APT.
4753 Park-av., 1st, in high class bldg.; in-a-dor beds, etc.; rental $55. See janitor or G. H. GOTTSCHALK & CO., FRANKLIN 2800.

CRESTSHIRE APTS.
New 2 rm. kitchenette apts.; free gas; ex. trans. See janitor or ph. Mansfield 6185.

TO RENT—1357 W. HARRISON-ST., 5 RMS., $45 mo.; stm. ht.; janitor service. CREMIN & O'CONNOR, State 3700.

TO RENT—CHEAP RENT AND CONC.; 1657 W. Grand-av., at Paulina, 3 rm. stove htd. flats; elec.; $15 up. BRINGER, 3d, front.

TO RENT—7 RMS., BATH, STEAM HEAT, electric light; cheap rent. Apply 3d floor, 914 S. Marshfield-av.

TO RENT—3346 W. MONROE-ST., 4 RMS., bath, sh., h. w., lrg. pch.; close Garf. Pk.

TO RENT—FLATS—SUBURBAN.

TO RENT—3 AND 4 RM. APTS. IN BRAND new apt. bldg.; move in now, start paying rent May 1. Come to Clarence and Harrison, Oak Park, or ph. Maywood 284.

TO RENT—354 RIDGE-AV., COR. MAIN; beaut. 7 rm. apt., 2 baths, imm. poss., reas. rent, key Mrs. McDaniel. Call even. Sheldr. 3497.

HIGH GRADE 3 AND 5 RMS.
422-28 S. Taylor-av., Oak Park; best neighborhood and trans.; new bldg. See janitor.

TO RENT—836 WASHINGTON-BLVD., OAK Pk., high class 4 rms., $72.50; new. Frank 1045.

TO RENT—FLATS—SUBURBAN.

5-6 RMS. BIG RENT CUT.
Unusually large, light rms., close to Main-st. transportation; strictly modern; very low rentals and concessions; choice Evanston location. Call Rogers Park 1617.

TO RENT—4 AND 5 RM. APTS., RENTING from $75 to $80 mo., in brand new apt. bldg. MOVE IN NOW, start paying rent May 1. Come to 609 W. Lake-st., Maywood, or phone May. 284.

TO RENT—FURNISHED FLATS.

South Side.
4 ROOMS.
5469 EVERETT-AV.
HYDE PARK.
Bedroom, in-a-dor bed in living room, dining room, and real kitchen; all furniture brand new and beautiful; low rental includes linens, silver, gas and light; possession at once. Call Milway 7134.

6331-33 KIMBARK-AV.
2 rm. furnished kitchenette apts., new bldg., ½ blk. from 63d-st. shopping dist., 2 blks. from I. C., L and bus.
Agent on premises.
BARRETT BROS. & MACKEY,
6344 Kenwood-av. Dorchester 7600.

TOWER APARTMENTS
East Tower. West Tower.
6250 Harper-av. 6251 Blackstone-av.
The most modern 1 and 2 room Kitchenette Apartments.
UNUSUAL VALUES.

5233 MICHIGAN-AV.
4 rm. up to date furnished apt.; large bath and pantry; $85 mo.; owner pays gas and electricity. Inquire Rogers, or Phone Kenwood 8937 or Harrison 4142.

JEFFERY APARTMENTS.
7254 JEFFERY-AV.
Delightful 2 room kitchenettes.
$80 UP.

CORNADA APT HOTEL.
5212 Cornell-av. Fairfax 5407.
New fireproof bldg.; elevator; high grade furn.; 1-2 rm. kit. apts., at low grade rates.

TO RENT—3 RM. MOD. FLATS, 2 BEDS, new bldg.; I. C. sta. 2 blks.; gas, elec.; priv. bath; s. par. 434 E. 109th-st. Janitor. Pullman 9133, or Henry W. Johnson. Pullman 0549-4834.

TO RENT—3 ROOM CORNER APT., COMPLETELY furn.; light and gas free; near 61st-st. L station; $16 per week.
J. F. O'BRIEN & CO., 235 E. 61st-st.

IRVING APARTMENTS.
4300 Drexel, unusually attractive furn. 2 rm. apts.; hotel service; reas.; bus, I. C., L.

TO RENT—SUBLEASE, LOW RENTAL; beau. furn., mod. kitchenette apt. Inquire WM. T. WOODLEY & SON, 1642 E. 55th. Open eves. Hyde Pk. 2187.

4400 DREXEL-BLVD.
Beau. 2-3 rm. apts., new, very mod.; comp. furn.; gas, el., linen; bus, sur., L; reas. rts.

St. Regis—4041-9 Ellis-av.
Attractively furn. 1 rm. kitch. apts.; hotel ser.; beau. blg.; low rents; 1 blk. to I.C.,bus,L.

TO RENT — HYDE PARK-BLVD., 3 ROOM kitchenette, modern, outside rooms, in-a-dor bed; sublease. Call Drexel 2778.

TO RENT—6543 COTT. GROVE. BEAUT. furn. 2 rm. kit. apts.; free gas, elec., linen, dishes; pri. bath, shwrs., reas. rates.

TO RENT—6320 STONY ISLAND-AV., BEAU. furn. 3-4-5 rm. apts.; reasonable.

TO RENT—4140 DREXEL-BLVD., 2-3 RM. kitch. apts.; nicely furnished; $65-$100.

TO RENT—1518 S. WABASH-AV., 5 ROOM apt.; absolutely modern; $68.

North Side.
THE HIGHLANDS,
7455 Greenview-av., 1 bk. lake, bus, Jarvis L; res. neighborhood; 2-3-4 kit. apts. compl. furn.; fireproof bldg.; elevator service; $65 to $130 mo., including light, gas, service.

4501 Malden, newly furn. 2 and 3 rm. apts. $77.50 to $100 mo., including light, gas.

626 Gary-pl., beautiful 2 and 3 rms. and sun parlor; new furn.; 2 in-a-dor beds; $77.50 to $95. Rogers Park 6100.

3161 HUDSON-AV.
3 ROOM APT.
Living room with rollaway bed, bedrm., dining rm., kitchenette and bath, ample closet space, beautifully and completely furnished; brand new building; close to Belmont Harbor. Call
GEO. M. FORMAN & CO.,
3152 Sheridan-rd. Wellington 3000.

2330 LINCOLN PARK WEST
FACING LINCOLN PARK,
Between Fullerton-Belden.
2 and 3 room furnished apartments, $100 and up. Agent on premises.
DIVERSEY 10327. CENTRAL 3600.

Dearborn Lodge
1349 N. DEARBORN.
Brand new, completely equipped, charmingly furnished kitchenettes; partial service, including gas, light, and ice. They are different and so near the Loop. Attr. prices.

Sherburne Beach Apts.
EXCLUSIVE RESIDENTIAL SECTION.
4-5-6 room apartments, elegantly furnished, all outside light rooms, overlooking lake, near Granville L or bus passes door.
6259 SHERIDAN-RD. SHELDRAKE 3700.

FRONTENAC APTS.
Newly decorated and large, handsomely furnished 3, 4, 5 and 6 rms. 725 Irving Park-bvd. Phone Lake View 7872.

IDANHA.
550 Melrose, beaut. new furn., 1-2-3 rm. kts., gas, elec., laundry; nr. Linc. Park, bus, Bdwy. cars; $12 wk. up. Wellington 5145.

The New Cluxton Hotel.
7450 GREENVIEW-AV. SHELD. 8404.
These ultra modern French renaissance apts. for rent at unheard of rates.

7735-57 SHERIDAN-RD.
Beaut. furn. or unfur. 2 and 3 rm. apt.; near lake; gd. transp.; in-a-dor beds; imm. poss. Agent on prem. all day.

4069 KENMORE-AV.
JUST COMPLETED; NEAR SHER. X. BUS; beaut. furn. 2-3 rm. apts.; bedrm. and in-a-dors; lt., gas, linens; maid service; reas.

TO RENT—BEAUT. FURN. 10 RM. APT., all lt. and sunny; 3 baths, rng. water in many of the rooms, grd. piano; can be used as pri. home or rooming house. Graceland 8712.

FERNWOOD APT. HOTEL.
4-5 rm., sun par. apts., newly dec.; best trans.; under new management since Aug. 1. 4048 Sheridan-rd. Bittersweet 3500.

FERNDALE APTS.
549 Aldine, 3300 N., beaut. furn. 2 r. kit., gas, elec., lin.; maid incl.; $16-$18-$20 wk.; blk. bus, ¼ blk. Broadway car. Bitter.3610.

RIVIERA APARTMENTS,
4845 MAGNOLIA. SUNNYSIDE 1449.
1-2-3 rm. apts., with kitch., linen, lt. and gas free; low rates; bus, L, surface.

SWANVILLE APTS.
2 and 3 rm. furn.; light, gas, linen, $534 Broadway. 822 Edgecomb. Bitter. 1600.

ARGYLE SHORE APTS.
Furnished Apts. Hotel Service.
909 Argyle-st. Long Beach 7275.

TERRACE APARTMENTS.
2-3-4 rms. nicely furn.; gas, light, linens.
REDUCED RATES. 4310 CLARENDON-AV.

FULLERTON PKWY. APTS.
Completely furn. 3 rm. apt., sleeping porch and bath. $90 up. 531 Fullerton-pkwy.

TO RENT—WELL FURN. 2 RM. APTS.; living rm., dinette, kitchnt., and priv. bath; gd. trans.; e. of Bdwy.; rent reas. 645 Gary-pl., at 3633 north.

NEW APTS., PRIV. BATH.
6021-23 Wayne-av., 2-3-4 rooms, in-a-dors; showers; L, bus, lake 1 blk. Sheldrake 2602.

EDGEWATER, 3 RMS., FUR.
Beautiful lg. light 3 rms., nicely furnished. WEIL. 1059 Glenlake-av.

TO RENT—2-3-5 RM. KITNTS.; CHILDREN welcome; weekly, monthly; reasonable; perfect home for visitor. Sunny. 5950. Another bldg. 521 Brompton-pl., 3500 north.

TO RENT—828 LELAND, NEWLY, ELEGANTLY fur. 1-2-3-4 rm. apts.; pri. and shower baths; light, large, delightful; spend your holidays and start the new year here.

TO RENT—BEAU. FURN. 5 ROOM APT.; new bldg.; Concert grand Steinway piano; all oriental rugs and imported furniture; $180 per mo. Call Rogers Pk. 0948.

PINE GROVE ARMS.
3518 Pine Grove, 3-4 kitnts., individ. apts.; in-a-dor, reg. beds; reas.; incl. gas, lt., ldry.

TO RENT—N. LINC. PK., BEAU. FURN. 3 rm. sun par. apts.; high grade bldg.; $85. RICHTER. MAIN 0700.

TO RENT—LA FAYE APARTMENTS.
4836 Magnolia; beaut. dec. 1-2-3 rm. kit. apts.; linen, lt., gas free; in-a-d. $13 wk. up.

TO RENT — BEL PINE APTS. 456 BELmont, 1, 2, 3 rm. kitnt. apts.; nicely furn.; incl. in-a-dor; nr. drive, bus, surf.; rent reas.

TO RENT—1022 DAKIN-ST., 3 RMS., ALSO 2 rms., private bath, telephone, entrance. Sheridan L and bus.

TO RENT—3 ROOM FURNISHED APT., $14 a week; private baths, stm. ht. 814 Webster-av. Lincoln 6704.

TO RENT—6 RMS. NICELY FURN., STM. ht.; exc. trans.; $100; children welcome; ref. req. 658 Buckingham-pl. Grace. 2328.

TO RENT—711-13 SHERIDAN-RD., 4 RMS., in-a-dor, sun par.; newly furn.; $100. Poss. Jan. 1. Ph. Buckingham 3060. Mr. Gerby.

TO RENT—742 FULLERTON-PKWY., SUNny, 4 rm. frt. apt., clean, light, well heated, pvt. bath. Diversey 9124.

TO RENT—1014 N. WELLS, MOD. 2-3-4 rms., new dec. ldy. free; $10-20; w. d.

TO RENT—3 LGE. RMS., NEWLY DECOR., nr. park. Gehm. 524 Diversey-pkwy.

TO RENT—NICELY FURN. 2 RM. KIT. apt., 628 York-pl., Apt. 1-B, nr. Bdway.

TO RENT—1 TO 7 RMS., FUR. AND UNFUR. apts. Hoyt Realty Co., 39 E. Ohio, Del. 1250.

TO RENT—3 RM. "W-I-N-S-T-E-R" APTS., complete. 1059 Foster, e. cor. Winthrop.

TO RENT—5527½ BROADWAY, FURN. 4 rm. apt., 2 bds., bas. elec. $12. Well. 2134.

TO RENT—3 RM. COMP. FURN. APT., $70; 1625 Albion, nr. Loyola L.

TO RENT—FURNISHED FLATS.

North Side.
Edgecomb-pl., 825-7-Oregon
apts.; 2-3 rm. furn. kitch. apts.; newly remodeled; under new management; reas. prices; good trans.; Sheridan L sta., bus, Broadway surface. Lake View 6561.

West Side.
3441 JACKSON-BLVD.
2 rm. kitch. apts., new and beau. furn., very mod.; L, surf., bus at door; reas. rates.

TO RENT—2-3 RM. KIT. APTS., RICHLY furn., new, fireproof. 5601 West End-av.

Suburban.
OAK PK.—GAYLORD APTS.
Finest new bldg., furn.; 2 rm. and kit.; 1 blk. L ex.; 20 min. loop; str. west Plaza Hotel; imm. poss.; $75 up; sht. lse. 116 S. Maple. Oak Park 7825.

EVANSTON, 5 RM., FURN.
Sublease beautiful furnished apt., 2 bedrms. 1006 Hinman-av., 2d.

TO RENT—2 ROOM APT., FURNISHED, $90 per mo. 1307 Maple-av. University 2766-R

TO RENT—STORES—DOWNTOWN.

LAKE AND WELLS.
Next to N. E. cor., 20x135 ft. and basement; 20x22 ft. balcony office; alley entr.; elevator; lrg. display window; immed. poss. Call MR. BEAN. Harrison 9120.

MORRISON HOTEL.
Now making leases for desirable stores in the new building, Jan. 1 occupancy. Apply administration office, Morrison Hotel.

TO RENT—LARGE STORE AND BSMT., 25X70; remodel to suit; furnish ht. 609 S. Dearborn, opp. Trans. Bldg.; excel. loc. tearoom restaurant. Franklin 1048.

TO RENT—503 WELLS, NR. VAN BUREN; lge. store; new, remod. for restaurant or other bus. Lidsky, 117 N. Dearborn.Cen.1255.

TO RENT—TRANSFER CORNER, STM. HT. 449 N. Wells, cor. Ill.-st. Delaware 2360.

TO RENT—STORES—SOUTH.

2 NEW STORES.
Just completed. Good for fruit and vegetable store, lunchroom or radio shop. 318 E. Garfield-blvd., just opposite L station.
LEON KIRK & SON,
220 E. Garfield-blvd. Atlantic 3100.

2 MONTHS' RENT FREE.
2 furnace htd. stores, $120 month. Turner on prem., 2727 Cottage Grove. Bruns. 1681.

TO RENT—301-307 E. 31ST.
T. E. Wells & Co., 76 W. Monroe. Sta.4240.

TO RENT—2133 INDIANA-AV., $125.
T. E. Wells & Co., 76 W. Monroe. State 4240

TO RENT—STORES—NORTH.

3814 BROADWAY,
adjoining Chateau Theater. Large store; excellent location for dry goods, gents' furnishings, or gift shop.
WM. H. MULHOLAND COMPANY,
731 Sheridan-rd. Buckingham 3060.

LINCOLN NR. BELMONT.
Beaut. 25 ft. store, impr. with modern up to date front; excellent for good millinery merchant. S. A. KURLIN & CO., Exclusive Agents, 30 N. Dearborn. State 1633.

BEAUT. LARGE STORE,
3952 Southport, cor. Irving Pk.; fitted for liv. quar.; double transf. cor. car line; st. ht.; rent very reas. Main 3262.

TO RENT—MODERN STORES FOR JEWelry, stationery, cigars, etc., at "L" station and shopping center. Inquire 1120 Granville-av.

LARGE STORE, 50X65.
2356 Lincoln-av., nr. Fullerton. Immed. poss.; $125. Phone Diversey 9882.

TO RENT—UNUSUALLY FINE MODERN stores and shops at "L" sta., $25 and up. PAUL E. HARTUNG & CO., 1120 Granville.

TO RENT—STORES, NEW BLDG., CORNER Wellington-Seminary, suitable for grocery, delicatessen or tailor. Rogers Park 6100.

TO RENT—5409 N. CLARK AT BALMORAL; large store; mod. front. Rand. 1472.

TO RENT—STORE, 1963 WILSON-AV., CORner of Robey, $60. Lake View 6480.

TO RENT—1145 BERWYN, COR. 1129 BERwyn, 15x50; Arco htr. Lake View 6480.

TO RENT—STORES—NORTHWEST.

TO RENT—4180 MONTROSE, COR. STORE, steam heat; cheap. Phone Lincoln 9551.

TO RENT—2 STORES, BUTCHER, BAKERY only; 1 for any bus. 5138-42 Fullerton-av.

TO RENT—STORES—WEST.

TO RENT—179 N. CICERO-AV., HIGH CLASS store; suitable for any high grade business. For further information call G. H. GOTTSCHALK & CO., Franklin 2800.

TO RENT—OFFICES AND SHOPS.

Central.
TO RENT—IN THE TRIBUNE TOWER, outside office space —unsurpassed for light, air, service and appointments. All-day parking facilities. Space divided to suit; mahogany trim, cork carpet, awnings, window shades, etc. Price reasonable. Apply to Holmes Onderdonk, Manager, R. 1229 Tribune Tower. Telephone Superior 0100.

ST. CLAIR BLDG.
To Rent—Attractive offices, units of 500 to 12,000 sq. ft.; half Loop rentals; beautifully finished; fine light; near Wrigley, Tribune, and Central Life Bldgs.; on Erie-st. at Michigan-av. North Central Postoffice in building.
EDWIN J. BOWES JR. & CO.,
111 W. Monroe-st. Rand. 5075.

TO RENT—A FEW DESIRABLE OFFICES IN WRIGLEY BUILDING. WINSTON & CO., AGENTS. SUPERIOR 8102.

CHICAGO STOCK EXCHANGE BLDG.,
30 N. LA SALLE-ST.
A few desirable offices; $60 and up.
JUDSON F. STONE, AGENT.
Main 1776. 30 N. La Salle-st.

TO RENT—OR WILL SHARE FURN. REAL estate offices in the loop, suit. for Chicago subdividers or owners of Chicago or suburban real estate ripe for subdivision, with advantage of representing Florida realty offices in Chicago; ref. exc.; reas. basis. Address D 189, Tribune.

MALLERS BLDG.
S. E. COR. MADISON AND WABASH.
Large and small space; immediate poss.
APPLY AT OFFICE OF BUILDING.
Room 1216. Central 5473.

TACOMA BUILDING,
5 N. LA SALLE.
Well lighted offices and suites at $50 to $185 per month. Apply Room 1010.
THE UNIVERSITY OF CHICAGO. Frk. 3461.

REAPER BLOCK.
N. E. corner Clark and Washington; corner suite; 3 private offices and reception.
JUDSON F. STONE,
Main 1776. 30 N. La Salle-st.

OFFICES, SMALL or LARGE
750 N. Michigan. King Realty Co., Agts., Ph. L. V. 7111.

MORRISON HOTEL.
6,000 sq. ft. floor space mezzanine floor, suitable for clubrooms or real estate office; 6 large windows on Madison and Clark-sts. Apply administration office.

U. S. EXPRESS BLDG.
60 W. Washington; offices, $27.50 and up.
JUDSON F. STONE, AGENT.
Main 1776. 30 N. La Salle-st.

TO RENT—BEAUTIFULLY FURNISHED suite with private office and stenographic services; $90 per mo. Inquire 1002 Century Bldg. Phone Harrison 4215.

SUBLEASE.
To Rent—Furn. office, all or part. 225 N. Michigan-av., Rm. 413. State 6898.

SUBLET AT SACRIFICE
Light private office and reception rm. 160 N. La Salle. Call Ardmore 2272 or 2205.

LOOP OFFICE SPACE.
Standard Trust Bldg.; low rate for 3 yr. lease. Apply Room 520, 112 W. Adams-st.

AUDITORIUM BLDG.
PRIVATE OFFICES. $15-$40-$90.
431 S. Wabash-av. Harrison 0134.

TO RENT—SUBLET, SACRIFICE 2,000 SQ. ft. office space, new bldg., best loc. N. Michigan-av. Also 1,200 sq. ft. best S. Michigan-av. space. Inq. 1814 McCormick Bldg.

TO RENT—184 W. WASHINGTON-ST., COR. Wells-st.; daylight offices for all lines of business; attractive rental.
MILTENBERG & GUETTEL, 108 S. La Salle.

TO RENT—PRIVATE OFS., DESK SPACE, MAILING ADDRESS, $5 MO. AND UP. EDMOND OFF. SERVICE, 20 E. JACKSON.

TO RENT—LARGE, LIGHT OFFICE, 15X24, $55. 1724 Marquette Bldg. Keys adjoining office. J. HULLA. Euclid 832.

TO RENT—FURN. PRIVATE OFFICE, ALSO desk space and mail service; reas. rent. Rm. 411, 20 E. Jackson. Harrison 3950.

TO RENT—OFFICE IN MOST CONVENIENT locality on N. Michigan-av., cheap. Call Superior 7960.

TO RENT — OFFICES, SINGLE OR EN suite, in all parts of loop; lowest rentals. JOHN R. MAGILL & CO., 35 N. Dearborn-st.

TO RENT—MAHOG. FURN. PRIVATE OFfice and desk rm. R. 1114, 127 N. Dearborn.

TO RENT—DESK SPACE WITH STENO. service. 400 Railway Exchange.

TO RENT—3 RM. OFC. 109 N. DEARB. $50 Partly furn. or unfurn. Roosevelt 2035.

TO RENT—OFFICES AND SHOPS.

Central.
DUNHAM BUILDING.
READY FOR EARLY OCCUPANCY.
OHIO-ST., NEAR LAKE SHORE-DR.
FOR PARTICULAR TENANTS.
UNUSUAL DAYLIGHT OFFICE SPACE.
BEST OF SERVICE ASSURED.
ALL AT MODERATE RENTALS.
PARTICULARS CHEERFULLY GIVEN BY
BOWES REALTY CO., Agts.,
360 N. MICHIGAN-AV. DEARBORN 8750.

HARTFORD BUILDING
S. W. CORNER DEARBORN AND MADISON, AT THE VERY CENTER OF THE LOOP.
Excellent suite, reception room, and 2 private offices; also one large suite and a small single office; very reasonable; good light and service.
Room 402, 8 S. Dearborn. Central 6637.

Outlying.
CHICAGO-CLARK BLDG.
(Formerly Bush Temple.)
Chicago-av. and Clark-st.
Suites and small offices; also units at 500, 800, and 1,000 sq. ft.; excellent light; free auto parking; very low rental. Apply Office of Building, Room 102. Delaware 0638.
REAL ESTATE MANAGEMENT CORP.
111 W. Washington-st. Main 2603.

TO RENT—4 RMS., 3934 SHERIDAN-RD., 2d, at L; $67.50. Lake View 6480.

TO RENT—2355 BELMONT, AT WESTERN and Clybourn, $15. Lake View 6480.

TO RENT—FLOORS AND LOFTS.

LOOP SPACE
FOR STOCK AND LIGHT MANUFACTURING
Wabash-av., 1,200 ft. and up, 3d floor.
Madison-st., 1,500 ft. and up, 5th floor.
Franklin-st., 1,000 ft. and up, 4th floor.
Market-st., 1,600 ft. and up, 2d floor.
State-st., 1,800 ft. and up, 5th floor.
Wells-st., 1,200 ft. and up, 4th floor.
Washington-st., 2,400 ft. and up, 3d floor.
Van Buren-st., 1,400 ft. and up, 6th floor.
GEO. F. SIVORE & CO.,
LYON & HEALY BLDG.
MR. COLE. WABASH 6280.

TO RENT—FLOORS, 6,000 SQ. FT., IN modern fireproof spkld. bldg. Just across river; p. and f. elevs., heat. Splendid for machinery sales, stock or office, etc. Poss. soon.
ALEX FRIEND & CO.,
29 S. La Salle-st. Randolph 4916.

TO RENT—WEST SIDE, NEAR LOOP, WELL lighted space, sprinkled and heated; electric freight and passenger elevator
15,000 SQUARE FEET.
522 S. Clinton-st. Phone State 3452.

TO RENT—630 S. WABASH, 2D FL., 10,000 sq. ft.; open space; freight and pass. elevators; steam heat; sprinkled; poss. now.
JUDSON F. STONE, AGENT,
30 N. La Salle-st. Main 1776.

TO RENT—COR., 2D FL., NEW CONCRETE bldg., 75x100; close in, West Side; st. ht.; elec. elev.; cheap rent. Apply 812 First National Bank Bldg.

TO RENT—DAYLIGHT FLOORS, CLOSE IN N. Side; 8,700 ft. ea.; mod. mill constr., sprink. bldg.; poss. May 1; 50c ft. PAUL C. LOEBER & CO. Ph. Frank. 0757.

TO RENT—FLOOR, 25,000 FT., 250 LB. floor load; light 4 sides. Belt switch. WM. KAPLAN, 36 S. State-st. Cent. 4459.

TO RENT—2D AND 3D FLOORS, LIGHT, steam heat lofts. 1509 Milwaukee-av.

TO RENT—MFG. PROPERTY.

TO RENT. FOR SALE.
Taken for bank debt.
Four story modern mfg. bldg., 106,000 sq. ft. in sections 9,000 and 18,000 sq. ft.; fine light, heating system and spkld.; ins. rate 8c; rent 45c sq. ft. Will sell for $235,000; former owner asked $325,000. Very easy terms.
EDWIN J. BOWES JR. & CO.,
EXCL. AGTS.,
111 W. Monroe-st. Rand. 5075.

TO RENT—WE ARE THE OWNERS OF 100,000 sq. ft. of building space, sprinkler system installed, ideally located in Peoria, Ill. on switch track and Ill. river. This space is suitable for any purpose, warehousing or industrial, or what have you? Address MR. KAPLAN, 1115 W. 48th-st. Yds. 1749.

TO RENT—5,000 SQ. FT. AND UP, 1ST FL., spkld., C. J. switch; 25c unheated, 32½c heated. Or will build.
CENTRAL MANUFACTURING DISTRICT, 1305 First Nat. Bank Bldg. Rand. 2235.

TO RENT—3,750 SQ. FT.; NR. VAN BUREN and Western, 2d flr.; elev.; stm. ht.; cor. bldg., fine lt. $100 mo.; ready Jan. 1st. JOHN R. BOWES & CO. Wabash 1216.

TO RENT OR FOR SALE—20,000 SQ. FT.; 3 sty. cor. bldg.; N. W. Side; owners moving business to another city.
JOHN R. BOWES & CO. Wabash 1216.

TO RENT—MATERIAL, COAL AND JUNK yd., 25,000 sq. ft., 5 car belt line switch. Chas. R. Kappes & Co., 35 N. Dearb. Rand. 5198.

TO RENT OR SALE—100,000 SQ. FT. ON trk. mile from loop; 20c net; imm. poss. CHANDLER & MONTAGUE. Rand 1828.

TO RENT—34,000 SQ. F.; 3 STY. COR. bldg.; tenant wishes to sublse.; reas. terms. JOHN R. BOWES & CO. Wabash 1216.

TO RENT OR FOR SALE—1 STY. NEW FTY. bldg.; 3,250, 4,000, 6,500 sq. ft. Lake-st. JOHN R. BOWES & CO. Wabash 1216.

TO RENT—BUILDINGS.

TO RENT OR SALE—NEW ONE STORY bldg., on car line, 9,000 ft., light 4 sides; toilets; skylight; attractive terms. WM. KAPLAN, 36 S. State-st. Cent. 4459.

TO RENT—CORNER 1 STORY BLDG., 10,000 sq. ft.; truss roof; high ceiling; heat. plt.; $300 mo.; near loop; poss. at once. HART & WHETSTON. Franklin 1186.

TO RENT—BLDG., 90,000 FT., 1 STORY sprink., switch trk.; rental 20c ft.; long lse. WM. KAPLAN, 36 S. State-st. Cent. 4459.

TO RENT—BLDG., CLOSE TO LOOP, 26,000 ft., $7,200; light 3 sides; immed. poss. J. P. STRICKLAND & CO. HARR. 8774.

TO RENT—HALLS.

ST. GILES HOTEL.
Beaut. ballroom of the St. Giles hotel. An ideal loc. for club, social and sorority dances. For inf. p. Gra.3800 or call at 3318 Sheridan.

STORE AND OFFICE FIXTURES.

RESTAURANT AND LUNCHROOM FIXTURES AND EQUIPMENT. SEE OUR BARGAINS. Reasonable time payments.
JAC. LEDERER, INC.,
644 W. Madison-st., Rebuilt Department. Ph. Monroe 2496.

GOING OUT OF BUSINESS.
Complete tailor outfit cheap; wall cases, window fixt., stock and cutting tables, desk, chairs, safe, sew. mach., gas iron, gas steam radiator, etc. 4108 W. Madison.

200 OFFICE DESKS, ROLL, FLAT, OAK, mah.; 300 swivel chairs, tables and filing equip., the entire stock of J. V. Farwell & Co. for sale at our store. Must be moved quick at bargain prices. Central Office Furniture Co., 427 S. Wabash.

PARTITIONS and RAILINGS.
Large stock ready for delivery; used oak railing bargain. HUETHER & CO., Mfg., 4511 W. Grand-av. Belmont 8247.

STORE FIXTURES, ALL KINDS, SHOWcases, wallcases, counters, stools, tables, chairs, shelving, desks, etc. New or used. Special fixtures to order. CHAS. BENDER CO., 608-616 N. Wells-st.

USED FURNITURE—FIRST CLASS CONDItion; priced right; flat roll typewriter desks, files, bookcases, tables.
163 W. Monroe-st.

SEVERAL USED AND SHOP WORN McCray refrigerators, suitable for grocery stores and markets; also some restaurant models and some household models. 360 N. Clark-st. Tel. Superior 6348.

ONE SOLID OAK LARGE ROLL-TOP DESK and swivel chair, $25; also one active water filter and cooler, $25. 323 S. Franklin-st. Rm. 1001, State 5084.

DUMB-WAITER—GD. CONDITION; NO REAsonable offer refused; must be removed by Dec. 27; can be seen at 105 S. State or ph. Central 6268. C. E. Anderson.

DRUGGISTS—THE BIGGEST DRUG OUTFIT bargain in Chicago; complete outfit.
JAC. LEDERER, INC.,
700 W. Madison-st. Ph. Monroe 2496.

CIGAR STORE OUTFITS, NEW AND USED, all sizes; cash or terms; reduced prices. 1700 S. State-st.

SHOWCASES—ALL TYPES.
AMERICAN STORE FIXTURE COMPANY,
121-125-127 S. Halsted-st.

PRE-INVENTORY SALE OF NEW AND used desks, chairs, and all office equipment. SABATH DESK CO., 172 W. Lake-st.

BEAUTY SHOP AND BARBER'S FIXTURES, new and used; easy payments. PAIDAR CO., 1214 N. Wells-st. Ph. Diversey 0200.

OAK OR MAHOG. FLAT, ROLL TOP, AND type desk, steel or wood files, chairs, tables, 1 safe cabinet. Spitzer's, 173 W. Lake.

OFFICE FURNISHINGS — VALUE OVER $6,000; everything for an office. Must be sold; all bargains. 120 W. Lake-st., 2d flr.

SAFES.

40 USED SAFES FROM OLD WATER-ST. Market—For Sale—Cheap. Herring-Hall-Marvin Safe Co., 223-225 W. Lake-st.

PRE-INVENTORY SALE OF NEW AND used safes. SABATH, 172 W. Lake-st.

JEWELRY, WATCHES, ETC.

Diamonds—Pawn Tickets,
bought for cash; also old gold, silver, platinum, broken jewelry, gold teeth, Elgin, Waltham watches, $3 up; will sell kt. mounted diamond rings $200, and other beautiful diamond rings, $25 up. Jewelers' Ex., 32 N. State, Rm. 902. Dearborn 8905.

90% FULL VALUE PAID
spot cash for diamonds, pearls, platinum, old gold and pawn tickets, watches, broken jewelry, and gold crowns; quick action. Open Sun. 162 N. State-st., R. 1318. Near Randolph-st.

FULL VALUE PAID—CASH
for diamonds, pawn tickets, old gold, silver, platinum, broken jewelry, gold teeth, watches. Room 516 Reliance Bldg. 32 N. State-st.

BOOKS AND MAGAZINES.

ENCY. BRITANNICA, INDIA PAPER, NEW int. 2d ed.; Harvard classics. Ph. Riggs, Dearborn 5381, or 713 Crilly Bldg.

REAL ESTATE FOR SALE.

CENTRAL.

FOR SALE—100 FT. COR. BETW. DRAKE and new Eitel hotel; underpriced for quick deal. Address N P 186, Tribune.

APARTMENTS—SOUTH SIDE.

A REAL BARGAIN.
MORTGAGE PAPER FOR EQUITIES.
Can use good second mortgages on following: 15 apts., gd. transp., $80,000 equity; $22,000; well financed. Other good bargains on small cash payments. J. Scherer.
LEON KIRK & SON,
220 E. Garfield-blvd. Atlantic 3100.

OPPORTUNITY!
For Sale—One of the finest court buildings on the South Side; 45 apts.; 4, 5, and 6 rms.; rents $41,000; 10 yr. 1st mtg. of $206,000 at 6%; very small payments; will sell or trade equity for clear vacant or acreage property.
F. S. HENDRICKS,
130 E. Garfield. Kenwood 4143.

RARE 6 FLAT SNAP.
$13,500 TAKES COMPLETE EQUITY.
6617-19 Ingleside-av., 5 rooms screened MODERN—SUN PARLORS—A BIG VALUE. porches; mahog. finish; slashes prices to $45,500 to make quick sale. Phone Mr. Denham for appointment. TAKKEN, 6948 Stony Island. Midway 2177.

FOR SALE—24 APT., CORNER CALUMET-av., nr. 51st-st.; rent $20,000 per annum; price $125,000; might consider smaller improved or mtg. paper and cash.
R. M. O'BRIEN & CO.
3457 Indiana-av. Douglas 1588.

$5,000 XMAS GIFT.
This 6 flat, brk. frt., all 4 rms., steam, oak, tile bath; no vac.; pr. $25,000; worth $30,000; $3,500 cash; E. Z. terms on bal.
HOBBS & GRUBB, INC.,
446 E. 47TH-ST. ATL. 4610-11-12.

FOR SALE—BEAUTIFUL HIGH GRADE 6 flat at 50th and Michigan-blvd. Only $6,000 cash required, balance monthly. 6 and 7 rooms, 2 baths, rooms off hall. W. E. Meyers & Company, 127 N. Dearborn-st. Phone State 7310.

FOR SALE—9643 FOREST-AV., MOD. 4 flat, stm. ht., big barg.; $16,500, only $3,000 cash.
ISADOR FERGUSON,
139 N. Clark. Dearborn 7441.

FOR SALE—OWNER WILL TAKE BUNGAlow or clear business vacant as part equity on Mich.-av., new 6 flat nr 71st.
E. E. BALDWIN AGENCY & LOAN,
3450 Indiana-av. Douglas 1020.

BEAUTIFUL 3 RM.
Bedrm., in-a-dor, shower; near surface, I. C., bus; sublet to May; concession. POORMAN, 6853 Clyde.

FOR SALE—TO COLORED, BRICK 2 FLAT and basement, stove and furnace heat, rent $95 per month. Price right; $1,000 cash required. LINCOLN STATE BANK, Real Estate Dept. 11 E. 31st-st.

FOR SALE—NR. UNIVERSITY AND MIDway, cor. bldg., 11 small apts., each with bath, well furnished; income over $8,500 a yr. C. W. HOFF & CO., Hyde Park 3120.

FOR SALE—KEN. 6 APT., 7 RS., 3 BATHS, s. p.; rent $11,500; $12,000 to $15,000 cash; bargain if taken at once. HUMPHREY & GRUBB, 907 E. 47th-st. Ken. 9800.

FOR SALE—BARGAIN, 6 FLAT, 4 GAR., cor. Calumet at 54th-pl. Only $32,500; need $10,000. CHATAIN & CO., Midway 8745.

FOR SALE—2 FL., COR. 76TH & VERNON. Cor. lot, 50x125. Price $16,500.
J. J. DEVINE & CO., 834 E. 47th-st.

APARTMENTS—NORTH SIDE.

RARE CHANCE.
Edgewater 3 flat high grade bldg.; owner leaving for Europe will sacrifice to responsible party. New modern apts. Price $31,000; income $3,600. If you have $4,000 cash and can invest $30 per week act quick. Phone Nevada 4728.

FOR SALE — 2 FLAT BRICK, 5 ROOMS each, fur and stove; 2 car garage; 30 ft. lot; price $15,000; cash $3,500; nr. Leavitt and Addison-sts.
FRANK BECK, 2014 IRVING PK.-BLVD.

FOR SALE—6 APT. BLDG., BRICK, SHERIdan-rd. Modern in every respect; income $10,000 year. LAVENDER & CO., 721 N. Michigan-av. Sup. 7355.

FOR SALE—$25,000 CASH FOR 18 APT. BLDG. Will sacrifice my equity for immediate sale; good income; well financed; choice location. Address L T 352, Tribune.

FOR SALE—CHOICE 6 FLAT BRK., 6 RMS. ea.; Wellington, nr. Halsted; stm. ht.; 4 car brk. gar.; lot 50x125; paved alley; price $48,000. E. G. Pauling & Co., 5 N. La Salle.

FOR SALE—FINE EDGEWATER 6 APT.; only $42,500; $10,000 cash; 50 ft. lot; 4-5 rms. rented. A real bargain.
ARTHUR KRUGGEL & CO., 4865 Broadway.

FOR SALE—FINE SUN PAR. 6 APT. BLDG., Edgewater, e. of Clark, 5 rms. ea.; lot 50x135; straight 1st mtge.; $15,000 cash; price $47,000. Ravenswood 8818.

FOR SALE—DANDY NEW EDGEWATER 2 flat, large lot; sac. at $15,000; worth $20,000. JOHN J. KERN & CO., 1520 Devon. Sheldrake 8600.

FOR SALE—KENMORE, 50 FT., WITH OLD improv. Want 6 flat, near Broadway. J. HAMMAR, 1520 Devon-av. Sheld. 8600.

FOR SALE—NEW 2 FLAT, 3 BLKS. L STA., h. w. ht.; only $14,900; terms; $2,500 cash; bargain. Address L D 167, Tribune.

FOR SALE—12 APT., NEAR ARGYLE L; 4s and 5s, in-a-dors; mtg. $45,000. Take trade for part equity. 5538 N. Clark.

FOR SALE—3000 N., ELEG. 3 APT. BLDG., 7 rms., 2 baths, gar.; nr. drive; ideal for home and inc. Address L H 295, Tribune.

FOR SALE—6 FLAT, MODERN, NEAR LOY. L; owner anxious to sell; will sacrifice. Roy E. Knauer & Co. 6168 Broadway.

FOR SALE—COR. 12 APT., CHOICE LOC. Edge.; excel. buy; cash only req. $30,000. Heyda & Kane, 1418 Lunt. Briar. 0678.

FOR SALE—EDGEWATER 6 APT.; SUN parlor; 1 blk. Broadway and L; real bargain; trade for smaller. Sheldrake 9102.

APARTMENTS—N. W. SIDE.

FOR SALE—$10,000 CASH, $200 MO., BUYS new stm. htd. 10 flat, s. e. cor. Dakin and Laramie; 2 car brk. gar.; price $55,000. Want offer. Forest 3123.

APARTMENTS—WEST SIDE.

FOR SALE—506 S. MORGAN-ST., 25 FT., 3 apts., $6,000; $1,500 down.
WHITESIDE & WENTWORTH, 8 S. Dearborn.

BUSINESS PROPERTY—SOUTH.

BUSINESS CORNER.
$200 PER FT.!
73 ft. corner, 1 block from I. C. station. Worth $300 per ft. Requires quick action. ELLINWOOD REALTY CO. SAGINAW 3740. 79TH AND EXCHANGE-AV.

FORCED TO SELL
business, State-st., nr. 43d-st.; store and 3 flat; brk., stove ht., elec., hardwood throughout; $2,500 will handle. Mr. Holzhall.
H. J. COLEMAN & CO.,
5857 S. State-st. Wentworth 5702.

FOR SALE—COTTAGE GROVE, NR. 30TH, brk bldg., stores and flats; stove ht.; rent $3,360; small cash payment; price $18,000.
W. H. BOWERS & CO.,
Calumet 0983. 6 E. 31st-st., n. e. cor. State.

FOR SALE—1925 PICKUP, COR. 63D. 99 yr. lease; best in Chicago. $35,000 cash; make you independent. J. N. McMINN & CO. Fairfax 10396-7.

FOR SALE—SEVEN 1 STORY STORES, stove heat, on 79th-st., facing Sears-Roebuck's new dept. store. Randolph 7830.

FOR SALE—8 STORES ON EAST 79TH-ST., cash and take some trade. Ph. Fairfax 0600.

BUSINESS PROPERTY—NORTH.

FOR SALE—OIL STATION SITE ON PAVED full section line, just off double section corner; sacrifice only $7,500; worth considerably more; cash, $1,500. This is your chance to make a big profit. Act quick. Address L E 390, Tribune.

Sheridan-rd. Business Cor.
Nr. Irving Pk.-blvd.; inc. $21,000 yr. net. This property is a real invest.; closing estate at sac.; owner. Address M O 539, Tribune.

BUSINESS PROPERTY—N. W.

FOR SALE—STORE BLDG., BRICK, 4 RMS. in rear; 6 room flat on second floor; oak trim; rear porches enclosed, hot water heat; oil burner; located in 5400 block on Irving Park-blvd.; price $18,500. F. M. Mangan, 2137 S. Cicero-av.

BUSINESS PROPERTY—WEST SIDE.

FOR SALE—CHOICE BUSINESS CORNERS; one on 22d-st. and one on Harlem-av.; sm. cash payment will secure. Address N M 525, Tribune.

FOR SALE—WEST ROOSEVELT-RD., NEAR Crawford, 25x125 ft., 1 story brick building; price $26,000; incumb. $13,000. MARK LEVY & BROTHER, 140 S. Dearborn.

HOUSES—SOUTH SIDE.

BUNGALOW.
South Shore, 7411 Luella-av.; 6 rms., 2 car garage; lot 58x125; need $6,000 cash.
GLATT & PRICE,
6827 Stony Island-av. Dorchester 8800.

FOR SALE—WILL SELL MY 10 ROOM DEtached residence on Woodlawn-av., near 57th-st., at a very decided bargain and make reasonable terms. Address B N 384, Tribune.

HOUSES—NORTH SIDE.

6 ROOM BUNGALOW.
Owner will sacrifice fine brk. sun parlor bldg., 1 car garage, finished attic, nr. school, park and Ravenswood L terminal. Price for quick sale, $9,500.
GUBBINS & McDONNELL,
6505 Sheridan-rd. Sheld. 8300.

HOUSES—NORTHWEST SIDE.

T. A. WENDLAND & CO.,
Offers new 6 rm. brk. bungalow; h. w. ht.; large rooms; 22 min. to loop; $8,950; plast. bsmt.; glas. porch; $2,000 cash. Irving 7720.

FOR SALE—WILL TAKE $250 CASH, $48 mo., inc. int., for my new 4 rm. bung. on pvd. st.; sewers, water, gas, elec.; mod. Owner, G. C. Herrin, 2651 New England-av., or ph. Col. 10252.

FOR SALE—NEW 5 RM. BUNGALOW, $500 cash, bal. $55 mo., incl. all int.
RICHARD H. THOMAS JR. & CO.,
6348 Irving Park-blvd. Kildare 0017.

REAL ESTATE FOR SALE.

HOUSES—NORTHWEST SIDE.

HOME ON LARGE GROUNDS
Modern 9 room house on N. Central-av. [Jefferson Park], 113 ft. front on section line. Good speculative value on land alone. KOESTER & ZANDER, 27 W. Washington-st.

$500 DOWN PAYMENT
buys fine new 5 rm. frame bungalow; furn. heat; 30 ft. lot; well loc.; act quick. Ray W. Summe, 5613 Lawrence-av. Pal. 6000.

VACANT—SOUTH SIDE.

KEY LOC., 79TH-ST. COR.
1 block from
SEARS ROEBUCK STORE.
31x126 feet.
PRICE $16,000.
Also
25 ft. 95th-st.
near I. C. station.
Price $4,000.
South Shore Investment Co.,
[Exclusive Agents].
2547 E. 75th-st. A. T. Curry. So. Shore 8173.

300X132 FT.
EASY TERMS.
Equal to twelve city lots; located less than three blocks from best of transp.; water, macadam road, elec. light; ripe for building right now; big development going on in neighborhood. Pay $535 now, bal. $36 per month. Price for entire piece, $3,570. Address P D 219, Tribune.

$50 CASH
will start you owning a beautiful 50x132 ft. lot with water, hard road, and electricity; all paid for; only 3 blocks from sta.; fast service to Loop. This is a real buy at $595; $60 down, bal. $6 per month. Address P C 115, Tribune.

79TH-ST. FRONTAGE.
$200 a foot; act immediately if interested. Going very rapidly. Address P D 536, Tribune.

FOR SALE—THE LAST EXCLUSIVE WOODed lot, fronting beaut. golf course; easy terms; restricted; refs. req.; also 2½ acres located on R. R. switch, near 107th-st. Quick action. Address L E 394, Tribune.

FOR SALE—INDIANA-AV., NEAR 63D-ST.; 202 ft.; ideal for apt. bldg.; price $100 ft. J. C. WILKINSON & CO., 907 E. 55th-st. Dorchester 7272.

FOR SALE—BEVERLY PARK HOME SITES. $3 down; $690 each; $3 a week. FRANK DE LUGACH, Owner, 9349 S. Western-av. Phone Beverly 7067.

FOR SALE—50X125 ON EVANS-AV., NEAR 64th-st. Improvements paid. Price $50 per ft. Call Hyde Park 2976.

VACANT—SOUTHWEST SIDE.

DESPERATE FOR CASH.
N. E. corner 59th and Campbell, 58x125; $11,600 net mtge. $5,400 2 yrs.
CALL JACKSON, HARRISON 1887.

FOR SALE—50 FT. ON W. 59TH-ST., S. frt., 225 ft. W. of St. Louis-av.; $110 ft.; mtg. $1,000. F. A. SHIVELY & CO., 3410 W. 63d-st.; Prospect 9059.

FOR SALE—50X125, ON KEDZIE-AV., NR. 66th-st.; bargain. Apply J. W. PRASSAS. Central 4174.

VACANT—NORTH SIDE.

SOMEBODY'S LUCK.
My lot on Summerdale at car line; all improvements in and paid for; restricted to apartment buildings; school 2½ blocks away; near Edgewater; need $1,200 cash. Address N L 118, Tribune.

FOR SALE — LINCOLN-AV. BUSINESS frontage, near Lincoln, Lawrence, and Western. 50x125; terms to reliable party with $4,500 cash. Address N L 120, Tribune.

FOR SALE—MY LOT IN NORTH EDGEWATER, restricted to brick buildings, near Devon-av.; price $1,650; need $450 cash. No brokers. Address N L 121, Tribune.

FOR SALE—OR EXCHANGE—NORTHEAST corner of Foster-av. and Washtenaw-av., restricted for business and apartments. Call Lawndale 0465.

FOR SALE—MY 66X125 FT. LOT; FOSTER-av., 3 blks. L sta.; $2,450; cash, $600 down; terms. Address L E 391, Tribune.

FOR SALE—132X125; 1 BLK. FROM WESTern and Devon; price $11,500; less than half cash. Rogers Pk. 9218.

FOR SALE—MY 33X125 FT. APT. LOT, 3 blks. L sta.; $1,375; terms. A rare bargain. Address L N 561, Tribune.

FOR SALE—3 LOTS, 33X125, RIPE FOR apts.; 2 blks. L sta.; $1,395 ea.; terms. A rare barg. Address K F 464, Tribune.

FOR SALE—3 LOTS, 33X125, HALF BLK. L sta.; $1,225 ea.; terms; sell one or all. Address M O 540, Tribune.

FOR SALE—MY 35X125 APT. LOT; 3 BLK. to transp.; $995; terms; a rare bargain. Address H G 297, Tribune.

FOR SALE — 33 FT. ALLEY APT. COR. adjoining 6418 N. Washtenaw, on the south. See it today and phone owner, Sta. 3371.

FOR SALE—62½ FT., 3900 BLK. PINE Grove-av. Address L L 469, Tribune.

VACANT—NORTHWEST SIDE.

HARLEM-AV.
The Key highway of Cook Co., 9¼ miles from loop; my property located near schools, churches, transportation; big boom now on. 12 home sites; $575 each; 2 apt. corners, $1,400 each. Don't delay, this property will have a big increase by spring. Address L T 254, Tribune.

FOR SALE — $900. TWO BOULEVARD lots overlooking golf club, with sewer, water, sidewalks in and paid for. Will sell one or both. Cash or terms. No brokers. Address H X 404, Tribune.

FOR SALE—BELMONT-AV. BUSINESS, 132x125, including corner, all improvements in and paid, except the street; $5,000 cash, balance to suit.
OLIVER L. WATSON & SON.
5624 Irving Park-blvd.

FULLERTON-AV. BARGAIN
N. e. cor. Fullerton and McVickers, adjoining n. w. cor. of Austin-av. and Fullerton; 37½x125; all improv. in and paid except street; pr. $7,500. Call owner, Belmont 9235.

CENTRAL-AV. BUS. CORN.
I have one of the best cor. on Central, near Irving Pk., close to million dollar theater; will sell cheap. See owner, 3451 N. Cicero-av.

FOR SALE—60X125, ON ARGYLE, FOR $1,050; big bargain for quick sale; no brokers. Address N L 119, Tribune.

VACANT—WEST SIDE.

FOR SALE — ATTENTION, APARTMENT BUILDERS, owner has cut price from $250 to TWO HUNDRED DOLLARS PER FOOT, large piece, 250x165 ft.; will divide; ONLY 4 BLOCKS TO L STATION. Mansfield 7101, Euclid 499.

REAL ESTATE—MFG. PROPERTY.

WE BUILD TO SUIT
IN ANY LOCATION.
Specializing in factories, public garages, laundries, hotels, etc., or any type building.
We offer high grade building and construction service, including financing, wherein we will either lease or sell same with a small initial payment.
CALLNER CONST. CO.,
177 N. State-st. Dearborn 5581.

FOR SALE—FROM 10,000 SQ. FT. UP TO 10 acres; will loan 75% of cost of land and building to manufacturers; or will build and lease.
KENWOOD MANUFACTURING DISTRICT,
39 S. La Salle-st. Randolph 4042.

FOR SALE—66,534 SQ. FT., 3311 W. 47TH-st., 3 st. and bsmt. mill spkld. C. J. switch. Or will build to suit, on easy terms.
CENTRAL MANUFACTURING DISTRICT,
1305 First Nat'l Bank Bldg. Rand. 2235.

OUT OF TOWN FACTORIES.
Wonderful values; all sizes, types. FANTUS SERVICE, 1325 S. Oakley. Canal 2900.

FOR SALE — FACTORY SITES ON RAILroad switch; low prices to close account. CALLISTUS S. ENNIS CO. 112 W. Adams.

FOR SALE—VACANT CORNER, 100X140; close in; $6,000. Franklin 4860.

FOR SALE—12,000 SQ. FT., 2 STY. FCTY. bldg.; 72 ft. of grd. cheap. Wabash 1216.

REAL ESTATE—OAK PK., AUSTIN.

MRS. R. C. DAVIS.
$16,800; ATTRACT. STUCCO HOME in Fair Oaks; 7 unusually lge. rms., liv. rm. 13x26, firepl., sun rm., 4 bedrms., h. w. ht., good cond.; 50 ft. lot; 2 car garage, side drive. 401 South-blvd., Oak Pk. Mans.1317,Euc.262.

ROOMING HOUSE.
15 rms., 2 baths, 3 extra lavatories, 3 toilets, 2 car garage, exclusive loc., North of Washington-blvd. Price $17,000.
419 South-blvd., Oak Park. Euclid 8948.

2 FLAT BRICK, $13,500.
Owner sacrifices his almost new 5-6 rooms, 2 furn., lot 30x125, for $1,000 less than it cost to build without figuring lot. Cash $2,500. Easy terms. Austin 0540.

FOR SALE—CHOICE OAK PARK BUSINESS Vacant; live district. Best buy in Cook Co.
HOLMAN & EASTER,
810 Harrison-st. Euclid 766 or Colum. 1909.

FOR SALE—FOR BARGAINS IN VACANT Property See Mr. Stapel.
J. B. LEWIS & COMPANY,
5600 W. Chicago-av. Austin 2872—Euc. 720.

FOR SALE—2 FL. BRICK, 5-6, FURN., stove; bldg. in excel. cond.; 2 car gar.; pr. $13,000; $3,000 cash; E Z mo. terms.
BARRY McNICHOLS & CO.,
4806 W. Chicago-av. Austin 1100.

FOR SALE—BRK. 6 R. BUNGALOW; LRG. rms.; columns, bkcases., buffet, slpg. pch., st. and alley paid. Req. ONLY $3,500 cash. Good buy. Very e. z. terms. Col. 8483.

FOR SALE—HIGHEST CASH OFFER TAKES my new 34 apt. bldg., offered for sale for the first time. Must sell this week. No reasonable offer refused. Address E 87, Tribune.

FOR SALE — GREAT BARGAIN, CORNER, business lot, 75x125; excellent location, S. Oak Pk.-av. F. W. CREIGHTON, 647 South-blvd. Euclid 1008.

FOR SALE OR EXCHANGE—2-5 AND 2-8 rm. apt., with 4 car brk. gar.; 50 ft. lot; steam, pedestal l.; only $32,500. See ft. Stephens, 22 Lake-st., Oak Pk. Austin 9210.

FOR SALE—2 FL., 50 FT. LOT, $10,000; 6-6 rms.; Austin, fr. L; good cond. furn.; $1,000 cash. Phone MANSFIELD 3848.

FOR SALE—NEW 6 RM. KEL. RES. SLPG. porch, 4 blks. Gar. L. Only $8,750. $1,000 cash. 5946 Division. Austin 0027.

REAL ESTATE—OAK PK., AUSTIN.

W. H. WRIGHT & CO.
ULTRA MODERN 4 flat, 4-5 rm. flats, BEAUTIFUL OAK PARK location, near "L" trans. LARGE SUN PARLOR and living-rm. Paneled dining rm. with buffet. 2 FINE CHAMBERS. Also large tile bath. Handy kitchen and pantry. HOT WATER HEAT. Also 2 CAR GARAGE. Lot 50x175. Price $33,500.
AUSTIN OFFICE—5613 W. LAKE-ST. Phone Austin 0683-0690. Euclid 833.
OAK PARK OFFICE—829 S. OAK PARK-AV. Phone Euclid 5755. Austin 1856.
W. H. WRIGHT & CO.

BRICK TWO FLAT.
Owner leaving for Minnesota wishes to sacrifice well constructed brick 5 and 5 rm. 2 flat in Austin, nr. Chicago-av. Oak trim and floors. Large liv. rm. and din. rm. 2 bedrms. and tile bath. Bldg. in good condition. 2 furnaces. Wide lot. Conv. to churches, schools and transportation. Price $15,800. $5,000 cash. MUST BE SEEN TO BE APPRECIATED.
F. C. PILGRIM & CO.,
5637 W. Lake-st. Austin 1680. Euclid 380.

NEW 6 RM. RES.
Located in Oak Park. North of the Met. "L," nr. Columbus Park. 6 lovely rooms. Sun parlor and sleeping porch. Price $9,250 $1,250 cash.
T. A. HOLM & CO.,
947 Garfield-st. Austin 8735. Euclid 905. Opp. Home-av. Sta. Garfield Pk. L.

NEAR COLUMBUS PARK.
On Harrison-st., a 6 APARTMENT, brick, 5 rooms each, on 50 foot lot. Steam heat. 4 car garage. SPLENDID CONDITION. $40,000.
F. A. HILL & CO., INC.,
5636 W. Lake-st. Aust. 0131. Eucl. 133.
1107 South-blvd. Aust. 6279. Eucl. 5102.

FOR SALE—6 ROOM SUN PARLOR BRICK bungalow. Oak throughout. Street and alley paved. Two car garage. A bargain at $9,800. Terms.
S. B. SHEAHAN & CO.,
5312 W. Chicago-av. Austin 4820.

REAL ESTATE—SUBURBAN—SOUTH.

5 OR 10 ACRES.
EASY TERMS; RIGHT PRICE
This tract of land is located on a state road, not far from Chicago; high and dry; slightly rolling; right in line of present developments. It is a 10 acre tract, but will divide; $525 handles 5 acres; $1,050 handles 10 acres. A snap that will not last long. Write now. Address N T 218, Tribune.

274X600.
Just 3 blks. to sta. on good transp. to Loop. Can be cut into 11 60x225 ft. lots, as it faces 2 streets. A real buy for investment or to build on at once. Would consider dividing; $475 cash is all you need. Bal. monthly payments. Price $3,150. Address N T 217, Tribune.

$500 Cash Buys This Home.
New 5 rm. brick bungalow, hdwd. trim; natural firepl., beaut. decor. liv. rm. 13x21; tile bath, with built-in fixtures; slpg. pch.; furn. ht.; 2 blks. from R. I. sta.; 1 blk. from street car; immed. poss.; terms, $67.50 per mo., incl. all int. and payments; 1st payment Jan. 1. Phone Beverly 7200.

MIDLOTHIAN MANOR.
299x121; can be divided in 12 25 ft. lots or 8 30 ft. lots.
SAVE 50%: A REAL BUY.
INTERNATIONAL FINANCE CO.
MR. KING. DOUGLAS 1153.

FOR SALE—S. E. COR. 92D AND LONGwood-dr., 50x140x105 ft.; $5,000; terms. J. WM. HOWARD & CO., 10 S. La Salle-st. Beverly Office, 1767 W. 95th-st.

FOR SALE—FACING FOREST PRESERVE, 71x85, cor. Winchester-av. and 91st-st. L. FICKLEN & CO., 1760 W. 95th-st.

REAL ESTATE—SUBURBAN—NORTH.

Evanston.
FOR SALE—HOMES ON N. SHORE. MRS. FULLER. 522 Davis-st. University 6860

Highland Park.
FOR SALE—BEAUT. WDED. PROP. WITHIN your means, only $375 cash. Short walk lake and 34 min. loop. Address L T 360, Tribune.

FOR SALE—HIGH GRADE HOMES IN ALL North Shore suburbs. J. L. Floyd, 35 N. Dearborn.

Lake Forest.
FOR SALE—6 R. 1½ FL., SHINGLE BUNG. mod. impvts., E. tracks, nr. depot. $2,500 cash, $65 mo. 18 Noble-av.

Wilmette.
FOR SALE—SOLID BRK. 9 RM. RES., 2 baths, sun and break. rms., 2 car gar.; exc. location; $20,000 less than value. Wilmette Realty Co., 513 4th-st., end of L. Phone Wil. 1304.

FOR SALE—MOD. 7 RM. STUCCO, CHOICE loc.; h. w. ht.; tile bath; sun par., slp. pch.; gar.; lge. wooded lot; barg. at $16,500. R. M. JOHNSTON & CO., Opposite "L" Terminal, Wilmette. Phone 68.

FOR SALE—WE HAVE SEVERAL ATTRACtive buys in North Shore Homes and Vacant. EDDINGTON & ALLEN, INC., End "L," 410 Linden. Ph. Wilmette 407-408.

Winnetka.
FOR SALE—COMP. LIST OF HOUSES AND vacant property. FRED'K B. THOMAS & CO., Winnetka and Chicago offices.

FOR SALE—WINNETKA HOME BUY. 7 R. mod. stucco, East; A1 cond.; 3 pchs.; $15,500. HILL & STONE. Winnetka office.

REAL ESTATE—SUBURBAN—N. W.

BARRINGTON BOOM.
WHILE THEY LAST,
ACRES AS LOW AS $450.
Act today. Located on fast Northwestern Railroad, close to stores, school, churches, etc. None over 6 blks. to sta., 44 min. to Loop. Another investment chance like Park Ridge. You have to act fast to get in on this. Address N T 219, Tribune.

DEMPSTER "L" TERMINAL BARGAINS.
Business and apt. Terms. Every lot worth double. Address K N 251, Tribune.

LIBERTYVILLE.
Business corner; best in town; 50x150; old improvements; bring $300 per month; price $80,000; 1-3 cash, balance 5 years. Homerican Realty Co., 64 W. Randolph-st.

FAHERTY'S BRONX.
Will sell ideal residence cor., Faherty's Bronx; 87 ft.; S. E. cor. Grove and La Crosse; 3 lots; $8,000 cash if prompt; brokers copy. 5% com. W.A.Keplinger, own., 7 S. Dearb. Rand.2929.

FOR SALE—LOTS IN BEAUTIFUL MUNDElein, "The Athens of America"; for particulars call, phone or write us.
MADEN BROS., 140 S. Dearborn-st.

FOR SALE—HAVE 3 40 FT. LOTS, NR. L. r. r. and bus, near beautiful golf course, sacrifice $995, $250 cash, $10 mo.; a wonderful investment. Address K N 250, Tribune.

REAL ESTATE—SUBURBAN—WEST.

Downers Grove.
HOME OR INVESTMENT.
100x300 in Downers Grove.
Close to main Sta. C. B. & Q. R. R. Schools stores, express service to loop. American locality, near beaut. homes. This property should make you money. Will sell on easy terms, $200 down, bal. small mo. payments. Write to inspect. CHAS. BEHRENDS, 4736 Woodlawn-av.

Elmhurst.
STATE ROAD LOT
On busy Lake-st., suitable for stand or gas sta.; $100 cash; $10 per mo. Address N M 409, Tribune.

ELMHURST LOT BUY.
$100 down; $10 per month; 50x200; 4 blks. to C. & N. W. sta. Address N M 407, Tribune.

FOR SALE—5 ROOM SOLID BRICK THORoughly modern bungalow; furnace heat, full basement, large lot; excellent loc. Will accept $300 cash, balance like rent. Room 404, 25 N. Dearborn. Ph. State 6530.

CHICKEN OR TRUCK.
5 acres, adjoining Lake-st., 18 miles to loop; $600 cash, bal. monthly to suit. Address N M 408, Tribune.

FOR SALE—CHOICE VACANT LOTS; EASY terms. Geo. R. Chapman Co., 118 N. York, 511 S. York, Elmhurst, Ill. Ph. 1020.

Glen Ellyn.
GLEN ELLYN.
Big bldg. activity next spring in our Chesterfield Country Club Subdivision; 1-6 of an acre lots as low as $945; near steam and electric stations. Buy now before prices advance. Write for particulars. Address M P 466, Tribune.

Hinsdale.
AN EXECUTIVE'S HOME.
A high class gentleman can secure one of the finest homes in Hinsdale; lot 200x400; wooded and gorgeously landscaped; 5 bedrms., 3 baths, maid's quarters; large garage with servant's liv. rooms on 2d floor. This home nearly new, built of best material; closely supervised by owner. Priced below actual cost. Reasonable terms. See us for full particulars.
HENRY A. MILLER, Realtor.
Br. off. north of Hins. depot. Ph. Bkfd. 554.

La Grange.
REAL ESTATE.
For improved, vacant, and business property see
R. A. NORDIN,
Ph. 777 La Grange. So. opp. 5th-av. sta.

FOR SALE—$1,250 DOWN BUYS NEW 6 rm. Colonial bung., exc. loc.; immed. occupancy.; 4 blks. to Q. La G. 730.

Lombard.
O. J. Roath & Son, Realtors,
Wish You a Merry Christmas
and invite you to come to Lombard, "The Ideal Suburb."

PAY $200 DOWN.
1 new modern 5 room bungalow on half acre; price $5,000. H. A. HOVER & CO., Main and St. Charles-rd. Lombard. Ph. 348.

REAL ESTATE—SUBURBAN—WEST.

Maywood.
FOR SALE—$300 CASH TAKES MY ALL modern brick bungalow. S. N. BLOCH, 2 S. 19th-av., Maywood. Phone 2763.

FOR SALE—SEE THE 10 NEW BRICK bungalows on 15th-av., Maywood, nr. L. C. H. HANSON & SON, 5942 Chicago-av.

Wheaton.
FOR SALE—BUNGALOW BARGAIN, 5 RM., good location; all improvements; $6,800; terms. EDWIN CHASE, Wheaton.

Miscellaneous.
100X300,
BEAUTIFUL TREES
ONLY $595.
Located on Aurora and Elgin, 3 blks. to sta.; trains every 15 min.; black soil; fine place for garden or to raise chickens. Only $90 down, $6 per mo. Will build small home for buyer. Address P D 220, Tribune.

MAGNIFICENT LOT,
60X156 FT., ONLY $595.
$75 DOWN, $6 PER MO.
Will sell my beautiful lot, 60x156 ft., for $595, including int.; 3 blks. to sta.; 60 trains daily; close to stores, schools, churches, etc. Buyer should make profit. Address N L 421, Tribune.

CHICKEN FARM.
Not away out in the country, but close to transp; 60 trains daily; churches, stores, schools, and good neighbors; the land is rolling black soil; located west; short ride to Loop; $50 down, $7 per month; this is a real bargain; for home or investment. For free transp. Address M E 400, Tribune.

FOR SALE—$150 CASH BUYS BEAU. bung., 35 min. west loop; full cem. bsmt., fur., ldry., hdwd. flrs., bath, kit. cab., gas range, ice box, sewer, water, gas, elec., sidewk., on lge. lot, lawn, shrubbery, close to sta. Bal. mo. Address K J 212, Tribune.

REAL ESTATE—SUB'N—MISCELLA'S.

FOR SALE — BEAUTIFUL HOME SITE, across from public park; small cash payment will secure. Address N M 524, Tribune.

REAL ESTATE—ACRE PROPERTY.

Libertyville and Mundelein.
We bought a few years ago at farm prices and today we are selling acreage. EAST, WEST and NORTH of Libertyville and Mundelein at $200 to $500 under market. Have from 3 to 160 acre tracts to offer. Good terms. Address L E 395, Tribune.

BUY ACRES.
We have several 5 acre tracts [equal to about 40 city lots] 55 mi. N. W. of Chicago as low as $1,250; $300 cash, bal. monthly. Address L E 396, Tribune.

FOR SALE—MUNDELEIN AND LAKE COUNty specialists; have several very choice pieces; very low prices. HIPPLE & CLARKE, 82 W. Washington-st.

FOR SALE—OVER 300 ACRES, ½ MI. TO elec. sta., 2 steam roads on land. High, dry, rolling, 30 min. to loop. $275 ac. Act quick. Snap. P. O. Box 325, Elmhurst, Ill.

FOR SALE — 8 ACRE BEAUTIFUL, HIGH rolling wooded country homesite nr. Libertyville. Only $4,200; terms. Address owner, Box 581, Libertyville, Ill.

FOR SALE—3,000 A., COOK CO. WANT party who is financially responsible. Address L T 229, Tribune.

FOR SALE—40 ACRES AT N. W. CORNER 127th-st. and 44th-av., on concrete road; $1,100 an ac. Terms. Ph Blue Island 1126.

FOR SALE—A FEW PREFERRED COUNtry home sites in Lake County. PRUSSING & CO., 160 N. La Salle-st. State 7190.

FOR SALE—ACRES, LAKES AND RIVER frontage; and farms, North and Northwest. DAN QUINLAN, 30 N. La Salle.

REAL ESTATE—OTHER CITIES.

FOR SALE—TWO STORY BRICK BUILDing and vacant lot at prominent corner on Dixie highway, 45 miles from loop, Chicago. Excellent for service station and restaurant. Bargain at $9,500. Curtis Trust Co., Grant Park, Ill.

REAL ESTATE—SUMMER RESORTS.

TWIN LAKES, WIS.
15 acres at Lake Marie; only large parcel left; 1,500 ft. lake front; exc. beach, beautiful trees; large house, barn. Ideal to subdivide. E. A. TEICH & CO., 111 W. Monroe-st. Rand. 3434.

FOR SALE—LAKE MICHIGAN FRONTAGE, with riparian rights, both rock and sand beach, in lots or large tracts, on Wisconsin's best highway. Address A M 10, Tribune.

FOR SALE—WOODED FOX RIVER FRONTage, duck shooting, fishing and bathing; buy before prices advance in the spring. JAMES DORSEY, Elgin, Ill.

FOR SALE — LOTS ON FOX LAKE, ILL.; 50x150 ft.; $5 cash and $2 per month; no int. WM. T. SULLIVAN & CO., Otis Bldg.

REAL ESTATE—FARM LANDS.

Florida.
FLORIDA LANDS.
The estates' lands are moving rapidly. If you are interested in a small or large tract advise you to come to see us at once; prices and terms reasonable; property in northwestern Florida, near Pensacola, De Funiak Springs, and Crestview. We have 2 large, desirable colonization tracts and 1 large desirable water front proposition.
McCASKILL ESTATES,
Rooms 1226 and 1228, 7 S. Dearborn-st. State 8937.

FLORIDA ACREAGE.
Every one desires some acreage in Florida. Owner offers choice 160 acres, Alachua county, $20 per a.; 40 acres Polk county, $50 per a.; 80 acres Putnam county, $25 per a. D. C. LEE, Rm. 1854, 208 S. La Salle-st. Ph. Harrison 6789.

Your Christmas Present,
LOTS ON THE GULF, $150.
Not $150 per foot, as others are selling, but $150 is the full payment for a 50x130 ft. lot. Easy terms. No brokers. Address P D 55, Tribune.

FOR SALE—FIVE AND TEN ACRE TRACTS in the heart of Ringling & White development, $100 per acre; $10 down and $3.75 per month; no interest, no taxes. Room 808, 72 W. Washington-st. Dearborn 8797.

FLORIDA OPPORTUNITY.
Will sell my lot in high class subdivision for $300. Terms, $75 down, 10 months on balance. Address M D 206, Tribune.

FOR SALE—WHOLESALE AND RETAIL lots or acres in any part of Florida. Florida Homesite Co., 1st Natl. Bank Bldg. Randolph 0557.

Illinois.
NEAR DIXIE HIGHWAY.
Beautiful 2,000 Acres.
RAILROAD STATION ON LAND.
NEAR CHICAGO HEIGHTS AND CRETE.
This property can be bought at pre-war farm land prices. Wonderful opportunity for SYNDICATE. Clear. Chicago Title guar. policy. Owner. Address E 500, Tribune.

REAL BARGAIN.
Northwest, 2 acres with 5 room house, water and electricity in; on hard road 1 mile to grade and high school, stores, theaters, depot; 11¼c fare. Only 17 miles from the loop; $600 cash, balance E. Z. terms [no trade]. Write J. Heineck, 3327 N. Paulina-st., Chgo.

FOR SALE—5½ ACRE POULTRY FARM, close range of Waukegan, one block from electric line; modern seven room house, furnace and electric lights, shade and fruit trees; three poultry houses, one 18x36, one 20x40, and one 20x100; good well and garage; $2,500 cash, balance as rent. M. T. STAHL, Waukegan, Ill. Phone 238.

2 ACRES IN TOWN.
On good GRAVEL ROAD; close to stores and schools; 4 BLOCKS to Aurora-Elgin station. PRICE ONLY $1,250. Terms, $150 cash, $20 monthly. Address G D 197, Tribune.

FOR SALE — SEVERAL FIRST CLASS farms, size 80 to 300 acres, located on and near Dixie highway, 45 miles from loop, Chicago. Curtis Trust Co., Grant Park, Ill.

FOR SALE—TWO 160 ACRE CORN LAND farms along proposed bond issue route; investment bargain for buyer. P. O. Box 135, Virginia, Ill.

FOR SALE—180 A. FARM, 33 MI. W.; elect. sta. on land, nr. Roosevelt-rd. SCHEURMANN & CO., 25 N. Dearborn-st.

Michigan.
FOR SALE—COUNTRY HOMES, GENERAL farms, lake and river properties, poultry, truck and fruit farms; only A1 properties in best sections; S. W. Mich.; photos and full descriptions. Call or write. INTER-STATE FARM BUREAU, 35 S. Dearborn-st.

FOR SALE—40 A., CLRD., LEVEL, 4 MI. city, grvl. rd.; 7 rm. house, large barn, 2 hen coops; creek; $3,500; $1,000 cash, $25 month. Evans-Tinney Co., Fremont, Mich.

FOR SALE—63 A. WITH EQUIP., S. MICH.; good bldgs.; fertile soil; only $3,800; $1,000 cash. Roessler, Rm. 502, 6 N. La Salle.

Wisconsin.
LANDOLOGY, FREE.
Special number just out containing many facts of clover land in Marinette County, Wis. If for a home or investment you are thinking of buying good farm lands, where farmers grow rich, send at once for this special number of LANDOLOGY. It's free on request. Address SKIDMORE-RIEHLE LAND CO., 506 Skidmore-Riehle Bldg., Marinette, Wisconsin.

FOR SALE — SOO LINE LAND GRANT lands in Upper Wisconsin. Free information. Ask for Booklet No. 50 and about homeseekers' rates. Call or write. Land Dept. Soo Line, Room 815, 112 W. Adams-st., Chicago, Ill.

FOR SALE — LAKE FRONTAGE, UPPER Wisconsin. Buy now while prices are cheap. Write Sanborn Company, Eagle River, Wis.

REAL ESTATE—COUNTRY.

FOR SALE—OLD MANSION WITH SPAcious grounds on Dixie highway, 45 miles from loop, Chicago. Ideal for clubhouse, hospital, etc. Curtis Trust Co., Grant Park, Ill.

LAND INFORMATION.

THE MICHIGAN STATE DEPARTMENT OF Agriculture offers free helpful information on state certified lands, markets, soils, crops, climate, accredited dealers. Write DIRECTOR OF AGRICULTURE INDUSTRY, 2 State Bldg., Lansing, Mich.

OFFICIAL FACTS ON WISCONSIN FARMS. Write Dept. Agriculture, Madison, Wis.

REAL ESTATE WANTED.

For Cash.
HOLLYWOOD, FLA., PROP. OWNERS, ATTENTION.
I want Hollywood lots for cash or good Chicago mortgage paper. Am in Chicago until Jan. 2. Phone me, Saginaw 1539.

WANTED—WILL BUY FOR CASH, BUSINESS or apartment income property, clear of incumbrance or subject to first mortgage, from owners only. Address K X 527, Tribune.

WANTED—HAVE $20,000 CASH AND LA. plantation for Chgo. prop.; full details first letter. Address P 220, Tribune.

WANTED—BUSINESS LOT, 50 OR 60 FT. front, on N. W. Side; no brokers; cash. Address M M 243, Tribune.

WANTED — 50-60 FT. FRONTAGE TO erect hotel, bet. Montrose and Division nr. lake. Give depth. Address E 327, Tribune.

WANTED—2 OR 3 APT. ON NORTH OR Northwest Side; in good location; can pay cash. Address N T 318, Tribune.

WANTED—VACANT. WILL TAKE OVER purchase contracts you are about to lose. Address L T 252, Tribune.

WANTED—HIGHLAND PK. RES. LOT, E. S.; must be barg. for cash; no agts.; mail full info. A. D. Foyer, 1434 Noyes-st., Evanston.

WANTED—TO BUY 2-3 FLAT BLDG., WEST Side. Address P D 106, Tribune.

WANTED—LOTS, PAV. ST. WEST OR S. W. or on car line. Address D 557, Tribune.

By Brokers.
WANTED.
Acres in Cook county. We pay spot cash and close deals promptly. Submit your offering at once to
PURCHASING DEPT.,
Frederick H. Bartlett Realty Co. (Not Inc.)
Chicago's Largest Real Estate Operators.
59 W. Washington-st., Chicago.

WANTED—BARTLETT'S GREATER CHICAgo subdivision. I will buy vacant property here, business or apartment, if price and terms are right. No commission.
E. B. BEATTY,
2327 E. 71st-st. Dorchester 8706.

HOLLYWOOD-MIAMI.
Owners of Hollywood or Miami property, list with me. I specialize and can sell your property if the price and terms are reasonable. If you want advice as to values on your property I will give you accurate information. H. C. DEAN, 221 N. E. 3d-st., Miami, Florida.

WANTED—CASH FOR REAL ESTATE IN Miami and vicinity; state legals, at right price and terms; quick sale. P. O. Box 9892, Miami, Florida.

WANTED—WILL SELL YOUR PROPERTY at the highest price, if located near Hollywood; special repr. for Durham Realty Co. Inc. Ph. Buckingham 7031. Mr. Gandy.

WANTED—NEW METHOD REALTY CO. 1115 Chicago Temple Bldg., will sell, trade and finance your deal. Ph. Central 2680.

WANTED—LARGE APARTMENT OR BUSIness property. WILLIS & FRANKENSTEIN 116 S. Dearborn.

WANTED—IF YOU HAVE CHICAGO REAL estate to sell, see or write us. WILLIAM A. BOND & CO., 25 N. Dearborn.

REAL ESTATE FOR EXCHANGE.

Apartments.
SUN PARLOR 36 APT.
Corner and court; within 1 blk. of shops, theaters, churches, banks and the L surface, and the bus make this a desirable and conservative investment; for exchange; no cash required. A. B. LA ZORIS, 64 W. Randolph. State 6772.

EXCHANGE—12 APT., N. W. SIDE, VERY good transp. cor.; sun parlors; 7 yrs. old; 3-5s, 9-4s; income $9,720; subject to one mtg. only. For sale or exchange. No cash req. ALEX B. LA ZORIS, 64 W. Randolph.

WILL EXCHANGE 2 FLAT BRICK, STEAM heat. Only $15,000. Want good vacant lot or bungalow. TUNK, 4709 Irving Pk.-blvd.

Business Property.
FOR EXCHANGE—IMPROVED CORNER ON 79th-st., nr. new Avalon Theater; rental $13,000.
J. L. HESS [Guise],
2257 E. 71st-st. Midway 6050.

WHAT HAVE YOU TO TRADE FOR A LSE. of 60 rm. hotel at the lake. North Side? A. B. La Zoris, 64 W. Randolph. State 6772.

Farms and Acres.
FOR EXCHANGE — HAVE CHOICE TRACT of 1,280 acres of unimproved land in Clark Co., Wisconsin, close to railroad; value $50,000; clear; want Chicago old improved or vacant zoned for industrial; will add some cash if necessary. A. F. SHEPHERD, 110 W. South Grand, Springfield, Ill.

FOR SALE, TRADE OR RENT—BEAUTIFUL home, small servant house; 10 acres; pecans, figs, Japanese persimmons; reas. Hansen, 8 Kenneth-st., Mobile, Alabama.

EXCH.—200 ACRE MICH. FARM, CLEAR, with good imp.; want Chicago apts or near by dairy farm. B. F. Mueller, 29 S. La Salle.

Vacant.
WANT SMALL PIECE OF LAND IN MICH. for equity choice Chicago suburban lot. Imp. paid. Address L T 230, Tribune.

$80,000 EVANSTON VACANT, WILL TRADE for equity in large income property North. Address M L 456, Tribune.

REAL ESTATE LOANS.

2ND MORTGAGE LOANS—
5% commission. 6% interest.
Chicago's oldest reliable mtg. house.
CHICAGO MORTGAGE CORPORATION,
C. S. Brill, Pres. References any bank.
111 W. Washington. 739 W. Roosevelt.
Franklin 0140. Canal 1908.

REAL ESTATE LOANS.
SECOND MORTGAGES.
Sol. H. Siegel & Co. (Not Inc.)
30 N. La Salle-st. Franklin 2959.

SECOND MORTGAGE REAL ESTATE loans, 5% comm., on improved property; prompt service.
D. E. Gardner, Vice President and Treasurer.
GREAT LAKES BOND AND MORTGAGE CO., 77 W. Washington-st. Ph. Central 4234.

Looking for Low Rates?
1st and 2d mtgs., contracts and collateral loans at rates lower than regular. Prompt and courteous service.
HENRY F. KOCH, Rm. 628, 10 S. La Salle.

WE HAVE PRIVATE FUNDS AVAILABLE for investment in 1st and 2d mtgs. and contract paper on high class S. Side apts. and residences. REASONABLE RATES. MALOOLY, 6824 Stony Island. H. P. 2145.

FIRST MORTGAGE REAL ESTATE LOANS —Chicago and standard suburban; prompt and satisfactory service. BROMWELL BROTHERS, 111 W. Washington-st. Telephone Main 1402.

INSURANCE FUNDS TO LOAN ON CHIcago property, $7,500 to $300,000; attractive terms.
PEABODY, HOUGHTELING CO.,
10 S. La Salle-st. Established 1865.

WE FINANCE SECOND MORTGAGES UP to $15,000 from our own funds; low rates; immediate service. LEVINKIND & CO., 10 N. Clark. Dearborn 8714.

MORTGAGE LOANS.
H. E. STEELE & CO.,
Main 0116 Room 917, 30 N. La Salle-st.

2D MTG. LOANS MADE ON COOK COUNTY real estate in 24 hours. EUGENE MASSEY & WALTER I. MASSEY, MTG. BANKERS 8 S. Dearborn-st. Central 6818.

WANT TO BORROW $50,000 FOR EXPANsion; north side factory; going business; good security. Telephone Mr. Corbett, Lake View 8000. 1002 Diversey.

PRIVATE PARTY WILL LOAN MONEY for real estate improvements, taxes, second mortgages, etc.; no extra signers; monthly payments. Edgewater 7428.

MONEY TO LOAN ON CHICAGO AND SUBurban real estate, 5½% to 6%. GEORGE H. TAYLOR REAL ESTATE MORTGAGE COMPANY, 312 S. Clark. Wabash 1246.

MONEY LOANED ON 2D MORTGAGES AND contracts bought on desirable property; low rates, prompt service. Tel. Central 2596. A. M. LANGERT & CO., 109 N. Dearborn-st.

2D MORTGAGES ON IMP. PROPERTY, 1ST MORTGAGES ON VACANT OR IMP. H. GROSSMAN & SON, 1044 1st Natl Bank Bldg. Rand. 1063.

1ST AND 2D MORTGAGES.
City improved; lowest rates; easy terms. A. E. Westman, 139 N. Clark-st. Cent. 2304.

FIRST MORTGAGES.
SECOND MORTGAGES AND CONTRACTS.
DOVENMUEHLE, INC.,
105 S. Dearborn-st. Central 6393.

WANTED—2D MORTGAGES ON NORTH OR Northwest Side property. Beesley & Kirmaier Bond & Mtg. Co., 4219 Irving Pk.-blvd. Pensacola 3796.

LOANS ON VACANT
AND 2D MORTGAGES ON IMPROVED.
GEO. BILHORN & CO., 160 N. La Salle-st.

FIRST MORTGAGES FOR SALE—$500 TO $3,500. Robertson Bond & Mortgage Co., 35 N. Dearborn-st.

FOR SALE—2D MORT., $2,300, DISCOUNT $800, payable $50 for 36 mos. 3024 Seminary-av. Graceland 2444.

1ST AND 2D LARGE AND SMALL REAL est. and comm. loans. Real est. bought for cash. D. LEVI, 4707 Indiana-av.

NORTH SIDE LOANS WANTED—INTEREST 5½%. Lake View Trust & Savings Bank, Lincoln and Belmont-avs.

REAL SERVICE. LOWEST RATES. 1ST AND 2D MORTGAGES. Price Realty Sec. Co., 77 W. Washington-st.

MONEY TO LOAN—
On Chicago and suburban real estate. MEAD & COE, 69 W. Washington-st.

HAVE FUNDS FOR SMALL LOANS ON IMproved real estate, interest 6%. GEO. G. NEWBURY & CO., 8 S. Dearborn-st.

SPECIAL FUND FOR SECOND MORTgages. WILL J. BELL, 69 W. Washington-st. Randolph 3543.

SPECIAL FUND. CHICAGO MONEY. Lowest rates. Quick action. HENRY A. KNOTT, 112 W. Adams-st.

DOWNTOWN REAL ESTATE LOANS WITHout commission. Northwestern Mutual Life Ins. Co. Wm. Scott Bond, 25 N. Dearborn.

2D MORTGAGE LOANS ON IMPROVED R. E. Reasonable rates. CHAS. I. NORTON, 77 W. Washington-st. State 1626.

FIRST MORTGAGE LOANS.
EDGAR M. SNOW & CO.,
69 W. Washington-st.

WE PAY CASH FOR MONTHLY PAYMENT real estate contracts. WM. D. WALBATH, 123 W. Madison-st. Randolph 2707.

VACANT OR BLDG. LOANS. CHICAGO OR suburbs; $200 up; low rates. See me first. ARTHUR C. LUEDER, 40 N. Dearborn-st.

2ND MTGE. LOANS. STANDARDIZATION rates. Republic Realty Mortgage Corporation, 79 W. Monroe-st. Dearborn 7785.

HAVE FUNDS FOR FIRST AND SECOND mtgs.; reas. rates; quick action. LORD & HAMMEL, 140 S. Dearborn-st. Rand. 8701.

REAL ESTATE L
$200 TO $1
to Loan Property
To assist you to buy propert
interest on your mortgage, to
on your mortgage, to make
pay pressing debts.
We specialize in every kin
for property owners.
Confidential quick service.
RELIANCE REALTY & MO
Franklin 1808. 30
WE SERVE THE INVEST
SERVING THE BORROW
6% IMPROVED PROPERT
ADVANTAGEOUS PREPAYM
Special funds at 5½% in
$500 to $10,000 in approved
the margin of security is
WM. C. HEINEMANN
10 S. La Salle-
SECOND MORTGAG
on improved Chicago
TENNANT MORTGAGE IN
3447 Michigan-av. Calumet
MONEY TO LOAN—
If you are getting less tha
investments see us about sm
gages; 34 years without a
investors get their principal
day it is due, not the day af
OLIVER L. WATSON
5624 Irving Park
2D MORTGAGE
made in one day; low rates
Estab. 1906. Ask any bank
We buy or loan on mtgs.
as first and save money.
SIMMONS BROS., 69 W.
7% 1ST MTG. LOANS
funds. R. 62 106 N. La Sa
LOANS—PERSONAL
See Us Before Bo
$10 TO $3
This company is operated
SUPERVISION OF THE ST
NOIS and provides a place
borrow from $10 to $300
businesslike manner without
than the legal rate of intere
posed upon in any way.
your employer, neither do we
of your friends, relatives or
GET THE MONEY IN A F
you don't need to have any
sets. Three convenient offic
CALL, PHONE OR
Household Fi
Corporati
ROOMS 508-509-
105 W. MONRO
Central 2136.
SOUTH SIDE OF
6856 S. HALSTEL
Wentworth 0537.
NORTH SIDE OF
4753 BROADWAY,
Sheridan Trust and Saving
S. E. Cor. Lawrence. Ph.
QUICK LEGAL RATE LOANS
FROM $10 TO $
ON FURNITURE OR
STRICTLY CONFIDE
MASON FINANC
8 S DEARBORN-ST.
Phone Central 3516 or
UNDER STATE SUPE
FURNITURE
LEGAL RAT
Illinois Investme
ROOM 702, 8 S. DEAR
S. W. COR. MADI
We make loans on furnitu
other values on short notice
suit your convenience. Call,
phone 4573 or 7851 Central
ment.
Salary-Furniture
LEGAL RATES
T. B. WAR
8 S. Dearborn, Room 614.
LOANS—$10 TO $300
ROOM 702, 77 W. WASH
PHONE DEARBORN
MORTGAGES
FIRST MORTGAGE FOR SA
SUITABLE FOR TRUST
WILL J. BELL
69 W. Washington-st.
BUILDING MATER
3,000 TONS OF PRACT
beams just removed from
Spencer Bartlett Bldg. Sizes
beams from 16 to 18 ft.
them. Ph. MR. KAPLAN
1,000 GALS. READY MIXED
sale. Known brands. Ph.
FINANCIAL
LOCAL COMPANY WANTS
to be used for opportunity
larger return on investment
security and part of profits
Corbett. Lake View 8000.
LEGAL NOTIC
STOCKHOLDERS' MEETING
The annual meeting of the
CHICAGO FLEXIBLE SHAFT
be held at the offices of the C
5600 West Roosevelt Road, C
at eleven o'clock A. M. on M
4th, A. D. 1926, for the elect
and for the transaction of
ness as may properly come b
WILLIAM SHERMAN HA
STOCKHOLDERS' MEETING
The annual meeting of the
WILLIAM COOPER & NEPH
PORATED, will be held at th
Company at 152-154 West Hu
cago, Illinois, at eleven o'cl
Tuesday, January 5th, A. D
election of Directors and for
of such other business as ma
before the meeting.
WILLIAM SHERMAN HA
TO WHOM IT MAY CONC
neth O. Zollars, will not
for any debts contracted by
than myself.
MR. POUST: YOUR CAR W
for charges if not called in
CLOTHING, FURS
25 USED FUR COATS, IN AL
ed furs, taken in trade on
sacrifice. Ask for Mr. Gilbe
CO., Chicago's largest reliable
cor. Mich. and Randolph.
6 UNCALLED FOR COATS
for balance due; price, $2
PETERS FUR SHOP, 511
Phone Drexel 1756. Ope
ALMOST NEW LEOPARD-
$165; slight, worn seal
tins. Roth Furs, 6.. Oakwo
FURS REMODELED TO SUI
Coats cleaned, glazed, reli
Blumenfeld Fur Shop, 204 S
LONG SEAL COAT, TRIM
$165, evening dresses, etc.
EXPENSIVE SEAL COAT
bought recently bargain,
BEAUT. MARMINK COAT
chased; reas.; also seal coat
BEAUT. SEAL COAT, FOX
size; reas. Rav. 8703.
FUR COATS, BARGAINS!
Telephone Irving 1732.
RACCOON COAT, GD. CON
in. w.; 12 in bl.; $300.
MACHINERY AND
PUNCH PRESS NO. 6 Z
mann; open back and in
Large drill press, $60. 5 h
complete, $50. Gordon pres
paper cutter, $110. Air To
be seen until 9 p. m. and al
S. Michigan-av. Calumet
22"X22"X5' GRAY PLANER
48"x48"x8' Sellers Planer
54"x54"x12' Pond Planer
HARRIS BROTHERS
35th and Iron-sts.
NEW STANDARD ELEC. M
5 h. p. a. c., $56; many ot
air compressors, $18; elec.
$58; all new, guaranteed.
Term. Whse. 444 W. Grand
NO. 3 CIN. VERT. MILLER
No. 4 Ferracute, solid bac
ESSLEY MACHINERY CO.
LEASEHOLD
78 ROOMS, WELL FURNISH
nr. I. C. corner location
fine proposition; $6,000
years; rent $700. BESHEA
SON, 127 N. Dearborn.
MRS. LANGE, 704 N. DEAR
beautifully furnished in
all rms.; inc. $1,20
$6,000; reas. terms. See ba
100 RMS., 13 YR. LSE. NE
hotl.; req. $500 cash. 41 E.
FURN. 5 RM.; VERY NIC
$45; fur. ht. 1040 N. Mon
PLUMBING, HEATING
QUAR. PLUMBING & HEAT
at wholesale to all. Send
KAROL & SONS CO., Kedzie
WE SELL AT WHOLESAL
everybody. Peoples Plumb
Co., 496 Milwaukee-av. Hay
OFFICE DEV
DICTAPHONE, $50; MIME
mult., $125. 117 N. Market

ESTATE WANTED.

For Cash.

OOD, FLA., PROP.

RS, ATTENTION.

WANTED.

H. Bartlett Realty

(Not Inc.)

B. BEATTY,

WOOD-MIAMI.

ATE FOR EXCHANGE.

ARLOR 36 APT.

ESTATE LOANS.

STATE LOANS.

D MORTGAGES.

el & Co. (Not Inc.)

for Low Rates?

AGE LOANS.

D MORTGAGES.

ON VACANT

REAL ESTATE LOANS.

$200 TO $10,000

to Loan Property Owners.

To assist you to buy property, to pay taxes, interest on your mortgage, to make payments on your mortgage, to make alterations or pay pressing debts.

We specialize in every kind of financing for property owners.

Confidential quick service. Reasonable rates.

RELIANCE REALTY & MORTGAGE CO.

Franklin 1808. 30 N. La Salle-st.

WE SERVE THE INVESTOR BEST BY SERVING THE BORROWER WELL.

6% IMPROVED PROPERTY LOANS 6% ADVANTAGEOUS PREPAYMENT OPTIONS. Special funds at 5½% in amounts of $3,- 000 to $10,000 in approved locations where the margin of security is unusually large.

WM. C. HEINEMANN & CO., 10 S. La Salle-st.

SECOND MORTGAGE LOANS

on improved Chicago real estate.

TENNANT MORTGAGE INVESTMENT CO.

2447 Michigan-av. Calumet 7100. Est. 1905.

MONEY TO LOAN—

If you are getting less than 10% on your investments see us about small second mortgages; 34 years without a foreclosure. Our investors get their principal and interest the day it is due, not the day after.

OLIVER L. WATSON & SON, 5624 Irving Park-blvd.

2D MORTGAGE LOANS

made in one day; low rates, easy payments. Estab. 1906. Ask any bank about us. We buy or loan on mtgs. and contracts. See us first and save money. Randolph 3080. SIMMONS BROS., 69 W. Washington-st.

6% 1ST MTG. LOANS; INS. AND TRUST funds. R. 62, 106 N. La Salle. Main 2538.

LOANS—PERSONAL PROPERTY.

See Us Before Borrowing

$10 TO $300

This company is operated UNDER THE SUPERVISION OF THE STATE OF ILLINOIS and provides a place where you can borrow from $10 to $300 in a dignified businesslike manner without paying more than the legal rate of interest or being imposed upon in any way. We do not notify your employer, neither do we make inquiries of your friends, relatives or neighbors. YOU GET THE MONEY IN A FEW HOURS and you don't need to have any one sign your note. Three convenient offices.

CALL, PHONE OR WRITE

Household Finance Corporation

ROOMS 508-509-510.

105 W. MONROE-ST.

Central 2136. Central 2550.

SOUTH SIDE OFFICE.

6856 S. HALSTED, 2D FL.

Wentworth 0537. Englewood 5534

NORTH SIDE OFFICE.

4753 BROADWAY, RM. 600.

Sheridan Trust and Savings Bank Bldg., S. E. Cor. Lawrence. Ph. Longbeach 7163.

QUICK LEGAL RATE LOANS.

FROM $10 TO $300,

ON FURNITURE OR SALARY.

STRICTLY CONFIDENTIAL.

For $50 the total cost for 10 months. $9.63

For $100 the total cost for 10 months. 19.25

For $200 the total cost for 10 months. 38.50

For $300 the total cost for 10 months. 57.75

MASON FINANCIAL CO.

8 S. DEARBORN-ST., ROOM 910.

Phone Central 3516 or Central 5059.

UNDER STATE SUPERVISION.

FURNITURE LOANS

LEGAL RATES.

Illinois Investment Co.,

ROOM 702, 8 S. DEARBORN-ST. S. W. COR. MADISON.

We make loans on furniture, pianos, and other values on short notice; repayment to suit your convenience. Call, write or telephone 4573 or 7851 Central your requirement.

Salary-Furniture Loans.

LEGAL RATES.

T. B. WARD,

8 S. Dearborn, Room 614. Randolph 1360

LOANS—$10 TO $300. ROOM 702, 77 W. WASHINGTON-ST. PHONE DEARBORN 0137.

MORTGAGES.

FIRST MORTGAGE FOR SALE— SUITABLE FOR TRUST FUNDS. WILL J. BELL, 69 W. Washington-st. Randolph 1543

BUILDING MATERIALS.

3,000 TONS OF PRACTICALLY NEW beams just removed from the Hibbard Spencer Bartlett Bldg. Sizes inc. 12-15 in. beams from 16 to 18 ft. long. Will sell at prices at which it would pay you to store them. Ph. MR. KAPLAN. Yards 1-40.

1,000 GALS. READY MIXED PAINT FOR sale. Known brands. Ph. Rockwell 8382.

FINANCIAL.

LOCAL COMPANY WANTS $50,000 LOAN, to be used for opportunity that presents larger return on investments, good interest, security and part of profits. Telephone Mr. Corbett, Lake View 8000. 1002 Diversey.

LEGAL NOTICES.

STOCKHOLDERS' MEETING—

The annual meeting of the Stockholders of CHICAGO FLEXIBLE SHAFT COMPANY will be held at the offices of the Company at No. 5600 West Roosevelt Road, Chicago, Illinois, at eleven o'clock A. M. on Monday, January 4th, A. D. 1926, for the election of Directors and for the transaction of such other business as may properly come before the meeting.

WILLIAM SHERMAN HAY, Secretary.

STOCKHOLDERS' MEETING—

The annual meeting of the Stockholders of WILLIAM COOPER & NEPHEWS, INCORPORATED, will be held at the offices of the Company at 152-154 West Huron Street, Chicago, Illinois, at eleven o'clock A. M. on Tuesday, January 5th, A. D. 1926, for the election of Directors and for the transaction of such other business as may properly come before the meeting.

WILLIAM SHERMAN HAY, Secretary.

TO WHOM IT MAY CONCERN—I, Kenneth O. Zollars, will not be responsible for any debts contracted by any one other than myself.

MR. POUST: YOUR CAR WILL BE SOLD for charges if not called in ten days. Edgecomb Garage.

CLOTHING, FURS, ETC.

USED FUR COATS, IN ALL THE WANTED furs, taken in trade on new sales. Will sacrifice. Ask for Mr. Gilbert. MILLER & CO., Chicago's largest reliable furriers. N. E. cor. Mich. and Randolph.

UNCALLED FOR COATS TO BE SOLD for balance due; price $25 to $125. PETERS FUR SHOP, 5115 Michigan-av. Phone Drexel 1756. Open to 9 p. m.

ALMOST NEW LEOPARD-RED FOX COAT. $165; slight, worn seal coats, $20-$55; also Roth Furs, 640 Oakwood-pl. Oak. 6266.

FURS REMODELED TO SUIT YOU. Coats cleaned, glazed, relined, $20. Rosenfield Fur Shop, 204 State-Lake Bldg.

LONG SEAL COAT, TRIM. LIKE NEW. $165; evening dresses, etc. Hyde Pk. 7780.

EXPENSIVE SEAL COAT, SIZE 36-38, bought recently; bargain. R. P. 8200.

BEAUT. MARMINK COAT, LATELY PURchased; reas.; also seal coat. Kenw. 5223.

BEAUT. SEAL COAT, FOX TRIM, LARGE size; reas. Rav. 8703.

FUR COATS, BARGAINS! SEE THEM. Telephone Irving 1732.

RACCOON COAT, GD. COND., COLLAR 40 in. w., 12 in. bl., $300. 1121 N. Leavitt-st.

MACHINERY AND TOOLS.

PUNCH PRESS, NO. 6 ZEH & HANNA [illegible], open back and inclinable, $375. Large drill press, $60. 5 h. p., d. c. motor, complete, $60. Gordon press, $200. Hand paper cutter, $110. Air Tower, $30. Can be seen until 9 p. m. and all day Sun. 1434 S. Michigan-av. Calumet 2619.

24"x22"X5' GRAY PLANER 1-HEAD. 36"x48"x8' Sellers Planer 1-Head. 48"x54"x12' Pond Planer 2-Heads. HARRIS BROTHERS COMPANY, 35th and Iron-sts. Lafayette 1900.

NEW STANDARD ELEC. MOTORS, 3 h. p. a. c., $56; many other sizes; Curtis air compressors, $18; elec. wash. machines, $35; all new, guaranteed. Rm. 634 Railway Exch. Whse. 444 W. Grand. Superior 0576.

NO. 3 CIN. VERT. MILLER, DANDY SHAPE; No. 4 Ferracute, solid back, good press. KELLEY MACHINERY CO., 551 W. Wash.

LEASEHOLDS.

30 ROOMS, WELL FURNISHED HYDE PK., [illegible] L. C. corner location; an exceptionally good proposition. $6,000 handles; lease 9 yrs.; rent $700. BESHEARS & HENDERSON, 127 N. Dearborn.

[illegible] LANGE, 704 N. DEARBORN—38 RMS., beautifully furnished, in-a-dor beds and [illegible] all rms.; inc. $1,200; le. 10 yrs.; [illegible] reas. terms; fine bargain.

[illegible] RMS., 13 YR. LSE.; NR. PARK; SUIT. [illegible] reg. $500 cash. 41 E. Ohio. Del. 1250.

[illegible] 5 RM.; VERY NICE; $250; RENT [illegible] fur. ht. 1046 N. Monticello. Alb. 0705.

PLUMBING, HEATING & FIXTURES.

GUAR. PLUMBING & HEATING SUPPLIES at wholesale to all. Send for catalog B. KAROL & SONS CO., Kedzie-Polk. Ked. 9440.

WE SELL AT WHOLESALE PRICES TO everybody. Peoples Plumbg. & Htg. Supply Co., 480 Milwaukee-av. Haymkt. 4221-1012.

OFFICE DEVICES.

DICTAPHONE, $50; MIMEOGRAPH, $18; [illegible] $125. 117 N. Market. Franklin 5235.

BUSINESS CHANCES.

Auto Sales & Service Station.

Because of other interests, we are forced to sacrifice an established business with a proven record handling 2 first class popular cars; very attractive showroom and equipped station, located on the Northwest Side; will include building or give good lease; will consider real estate in trade, or what have you? Now is the time to grab this opportunity to reap the profits for 1926. No broker. Address N C 54, Tribune.

AUTO REPAIR AND BATTERY SHOP—10 car capacity; fine location; doing good business. 2246 Chicago-av.

AUTO PAINT SHOP—25 CARS. $500 QUICK sale. 4868 N. Clark. Sunny. 4239.

AUTO SUPPLY—N., EXC. LOC.; GD. BUS.; barg. Kline, 3945 Broadway, L. V. 7721.

BAKERY — CHOICE LOCATION; WELL equipped; rent $85 month; 5 year lease. Price right. Real bargain. CHICAGO BUSINESS EXCHANGE, 327 S. La Salle-st. Harr. 2990.

BAKERY—ON WEST SIDE DOING ABOUT $20,000 a year; reasonable for quick sale. Address N E 317, Tribune.

BAKERY—VERY REAS. LEAVING CITY on account of health. Greenleaf 1834.

BARBER SHOP—ACCT. ILLNESS, 3 CHAIRS with casing all white; good bus.; $900, is worth double. 4745 N. Western-av., nr. Lincoln and Lawrence.

BARBER SHOP—FOR SALE—3 CHAIR MODern outfit, complete; N. W. Side; cheap; terms. PAIDAR CO., 1214 N. Wells-st. Phone Div. 0200.

BARBER SHOP—FOR SALE — 3 CHAIRS and pool table. 2240 Clybourn-av.

BEAUTY PARLOR—NORTH SHORE, ON Sheridan-rd. Permanent waving machine, pedestal dryer and complete equipment; rent $45. Death reason for selling equipmt.; cost $1,400; will sell for $750. For information phone Dearborn 6238.

BEAUTY SHOP—IDEAL FOR BARBER ON women or children hair cutting; liv. rms., shower bath; all mod.; big money maker; very cheap. Lawrence-av.-Albany Pk. dist. For partic. Phone Boulevard 4200.

BEAUTY SHOP—5 BOOTHS, EXCEL. LOCA. Sell acct. sickness. Republic 6981.

BEAUTY SHOP—SACR.; GD. BUSINESS; easy terms. Address N E 318, Tribune.

BILLIARD ROOM AND CIGAR STORE—ESTablished 24 years at South Side L station. Will sacrifice for cash. 312 E. 61st-st.

BILLIARD PARLOR—FULLY EQUIPPED gd. bus.; 7 tables. 3328 W North-av.

CANDY AND LUNCHEONETTE—UPTOWN dist.; est. 8 years; same owner. $2,200. GOLAN REALTY CO., R. 710, 110 S. Dearborn. Dearborn 5311.

CLEANING AND PRESSING BUS.—GOOD loc.; reas. rent; run at profit for 12 years; room for small family in rear. 1605 Maple-av., Evanston.

DELICATESSEN, GROCERY—RUN 18 YRS. by one party; good bus.; mod. fixtures; big stock; reas. rent; 4 rms. and bath. $1,650 for all. Also will sell bldg. 2340 Milwaukee-av.

DELICATESSEN—REAL BUY; GOOD LOCAtion. 109 S. Cicero.

DRUG STORE—CORNER, IN NORTHERN Indiana city population 10,000; fixtures $5,000; stock about $15,000; annual business, $50,000; must sell; a real buy for quick action. Reason for sale, ill health. Address A L 41, Tribune.

DRUG STORE—ESTABLISHED 27 YRS. LOcated across the street from the Midcity Odd Fellows' Temple. Ph. Nevada 0853.

FACTORIES AND PLANTS—WOOD FOUNdry machine. INDUSTRIAL LOCATING CO., 1206 Union Trust Bldg.

FLORIST SHOP.

Sacrifice because of death; store fully equipped for holiday rush; finest location in city; hand painted panels on walls; rent $65; good lease; living rooms in rear. 302 S. Western. West 6600.

FRUIT AND VEGETABLE STORE—CHEAP rent. Reason, owner sick in bed. Phone Midway 0362, after 7 p. m.

GARAGE—MODERN BRICK, FIREPROOF, storage and sales, complete stock of accessories and equipment; old established business, 35 miles N. W. of Chicago on State Concrete Highway; positive proof of wonderful paying business; splendid opportunity; must sell. Address A L 43, Tribune.

GARAGES—2 NEW; IMMED. POSS.; ACT quick; one at 5814 Roosevelt-rd., near Austin-blvd., other at 4959 N. Lake-st., cor. Lavergne-av. Surrounded by large apts. E. Z. terms.

GARAGE—120 CAR, EXCELLENT OPT. LOcation North Side; fine modern building; doing business 18.00 rate; cash required $50,- 000; a real money maker for garage man or for investment. Address L T 527, Tribune.

GARAGE—50 CAR STORAGE AND BATtery shop; on S S; sa ifice account other business. Roosevelt 3350.

GARAGE—70 CAR, FULL 12 MOS. YEAR. Reasonable. South Side. Address N C 530, Tribune.

GARAGE—LSE. 5 YRS., ON BDWY., 45 cars, full; rent $250; $2,500 will handle. Write only. R. MORR, 4910 Winthrop, Apt. 1.

GARAGE—148 CAR, ESTAB. BUS. STRGE. $18 to $45; big income; bargain. P. J. MANUSOS, 160 N. La Salle.

GARAGE—100 CAR, BARGAIN, $3,000; GAS stat on. $500. Al. Weis. Main 1080.

GARAGE—S. S.; 75 CAR CAPACITY. BARG.; Leaving city. Ph. Wabash 5099.

GARAGE AND BUSINESS — GOOD LOCAtion. 2533 N. Sacramento.

GROCERY AND MARKET.

Good location in Beverly, established 6 yrs.; excellent buy. Call Beverly 1893.

GROCERY AND DELICATESSEN — GOOD business; good location; price $2,000. Ph. Mansfield 1575.

GROCERY AND MEAT MARKET—A REAL buy; good location. Call Beverly 1893.

HOTEL—FOR SALE—50 ROOMS; CASH OR terms; furniture and fixture; long liberal lease doing an excellent business in a fast growing city of Paris, Ill. Two large factories now under construction. A bright future. Must be sold by Jan. 1st. Fine theater to be opened Jan. 1st. Joining hotel. Wire appointment. C. E. BAINBRIDGE, Central Hotel, Paris, Ill.

KITCHENETTE APT. BLDG.

At an unusually low price; bldg. has 96 rms., consisting of twenty 2 rm. kitch. apts., 4 sleeping rms., and thirteen 4 rm. unfurn. flats under lease till Oct. 1st, 1926, at which time they may be divided into thirteen 2 rms. and 26 sleeping rms.; 10 year lease provides for any remodeling which the lessee desires to make and he may sell without consent of owner; net income $9,000 year; price $13,000; $6,000 cash, balance 2 years; vicinity of Clark and Diversey. Owner. 2827 Abbott-ct. Graceland 4195.

Men's Hats, Furnishing [illegible]

store—$1,000 requ.; fixtures new [illegible] without stock; owner has other [illegible] 1615 W. 63d-st.

MILLINERY STORE—3621 W. [illegible] will sacrifice leaving city; [illegible] gar less of price; with or without [illegible] modern fixtures; long lease [illegible] boldt 0925 for appointment.

MUSIC, PHONOGRAPH SHOP [illegible] section of Oak Park; well estab. profitable business; standard line of radios. Address L O 562, Tribune.

OIL BURNERS.

Closing an estate, successful burners for furnaces, stoves, and boilers; great bargain. 1165 W. Grand-av. Monroe 6756.

POULTRY WHOLESALE DRESSING PLANT —Truck, etc.; gd. trade; N. Side bargain; have other bus. Address E 411, Tribune.

RADIO MANUFACTURING BUSINESS FOR Sale—Including a number of valuable patents on the complete line. Owner going to Florida and will consider any reas. offer or on royalty basis. Only reliable and experienced parties will be considered. Address D 188, Tribune.

RESTAURANT—DOING GD. BUSINESS. Sacrifice on account of sickness. Call between 2-8 p. m. 1828 Madison-st.

RESTAURANT—W. S., UP TO DATE, DOING $100 a day; 10 yr. lse.; rt. $125 a snap. BARRON & CO., 127 N. DEARBORN.

RESTAURANT—GOOD BUSINESS; LONG lease; owner has other business. Address L 1 232, Tribune.

ROOMING HOUSE—8 LIGHT RMS. OFF bath; well furnished; nice home; janitor service; steam heat; electric; ½ blk. to Fullerton L, 3 surface lines. Easy terms. Call Bittersweet 3968.

RMING. HSE.—17 R., DEARBORN; 6 YR. L.; rt. $175 inc. $500; $1,500 cash will handle. Lipman & Steinbach, 160 N. La Salle.

RMG. FLAT—8 RMS., STM. HT., $45, FACing Lincoln Park; sacrif. $800 cash; newly furn. Ph. Diversey 4266.

SANDWICH SHOP — OWNER MOVING TO Florida, cost $25,000 6 mos. ago; will sell for $16,000; feeding 800 people a day. Address N F 301, Tribune.

SMOKE SHOP,

shoeshine stand, candy and soft drinks—At transfer cor.; living rm.; sacr. for quick sale. Terms or cash. 3111 S. State.

STORAGE GARAGE AND BATTERY SHOP; S. Side; 50 cars. Roosevelt 3350.

WAFFLE SHOP AND RESTAURANT—$2,- 500, one-half down. Doing excellent business. Busy location. Bargain. 3959 Elston-av. Juniper 0476. Will sell or trade for heavy service truck.

WAFFLE SHOP—BIG HIGH CLASS TRADE; guar. profits; see it, you'll buy it; $2,500, half down, $125 wk. Juniper 0476.

WAREHOUSE AND GOING WAREHOUSE business—Must lease at once on account of sickness. Address D 407, Tribune.

ATTENTION!

Restaurant on Clark; exc. cond., doing good business daily. Price $2,750; cash $1,250; an honest buy. Address E 278, Tribune.

N. S. FURNITURE STORE.

Repair shop, latest type machinery, doing good business; barg., $4,000. Lincoln 0843.

BUSINESS SERVICE.

ENGLISH COMPANY WITH LARGE SELLing organization is open to handle exclusive agency for Celluloid Sheet. Suppliers Co., Queen-st., Wolverhampton, England.

PRINTING MACHINERY & SUPPLIES

COMPLETE LINE NEW, OVERHAULED and used. Selling out 3 plants; many low priced items; cases 40c to $1; stands $3 to $30; tall racks $20 to $25; stones $5 to $60; materials; 26¼x36-4 R. Century fine 2 rev. press, $650; 8x12 C. & P., $100; 10x15 C. & P., $150; 10x15 Peerless $125; 32" Sheridan modern cutter $300; desks; safe; 50 case cabinet; type in series; 26x34 2 rev., $500. See at 2955 S. State or Wagner Machy Co., 716 S. Dearborn-st.

DOGS, BIRDS, POULTRY, ETC.

Birds.

A WONDERFUL STOCK OF CANARIES— Roller males, $6 up; canary goldfinch mules, goldfinches, bullfinches, crested cardinals, lovebirds. 745 N. Cicero-av. Op. Sun and holidays to 4 p. m. No exp. shipments.

ST. ANDREASBERG ROLLERS. REAS.; fine singers; all colors. Mrs. Deming, 6241 Woodlawn, 2d fl. Hyde Park 8386.

Dogs.

2646 LINCOLN-AV.

LAST DAY OF GREAT SALE.

Come early for your choice of wonderful selection of high grade dogs and puppies. Most every breed included, at unheard of low prices. No reasonable offer refused. Peke, dark red, 1 year, male, $40; Cocker Spaniel, registered, $40; Pom. Spitz, $8 to $20; Scotch Collies, $4.00 up; Real Fox Terriers, English or Toys, $10; Red Boston Toys, $10; Bull Terriers, $5; French Bull Puppies, $15; Toy Shep., $5; Wire Hairs, $10. Also 100 others, including grown Collies, Sheps., Bostons, Fox and a few dogs and puppies, some as low as $1.00.

Remember, Every Dog Must Go—Open until 10 p. m.

352 W. MADISON-ST.

MAIN STORE.

A SMALL DEPOSIT WILL HOLD YOUR PUP UNTIL XMAS. EVERY DOG MUST GO.

400 puppies to select from. No reasonable offer refused.

Ped. toy Bostons from $20; collies or shepherds, $5; ped. Chows, Pekingese, wire haired fox, cheap. Toy fox terr., $10; Esk. spitz, $10; Canadian shepherds, $8; ped. police pups, $20; Pom. spitz, $12; ped. Airedales, $8; St. Bernards, Newfoundlands, $12; toy spaniels, $5; fox or bull terr., $3; mixed pups, $1; grown, trained police dog; Bostons, Pekingese, Pomeranian, wire haired fox, pit breed; water spaniel, English bull, others, cheap; watch dog, $5. Talking parrot, ferrets, cats, and kittens, cheap.

OPEN EVES. TILL 10:30, INC. SUN.

SELLING OUT.

Xmas puppy sale. A small deposit reserves stock for Xmas; 200 puppies, Ger. police dog, $25; collies, airedales, sheps., fox or bull terriers, poodles, $8; pomeranian Spitz, $12; white Eskimos, $15; Bostons, wire haired fox terriers, $25; wolfhounds, Doberman Pincers, chows, Pekinese, watchdogs, Canaries, pet stock, cages. Open Sun. and eves. Visitors welcome.

1321 N. CLARK-ST.

LASTING XMAS GIFT.

ARISTOCRATS.

Prettiest litter of chow puppies you've ever seen; 4 mos. old; red and black; also toy Pekingese, police pups, wire haired and toy Bostons, all ages. All dogs are pedigreed and eligible for registration. Reasonably priced during the holidays. Open daily, 10 p. m.; Christmas 3 p. m.

2874 N. CLARK.

PRE-CHRISTMAS SALE.

150 choice puppies and grown dogs. Collies, Shepherds, Airedales, Fox Terr., Spitz Poodles, $3 to $10 ea. Ped. Police Pups, Screw Tail Bostons, Pekingese, Wire Haired Fox Terr., $20 and up. Beautiful Chow puppies and grown Chows. You are invited to look these over before buying.

2557 W. NORTH-AV.

XMAS SALE

200 dogs and puppies. Stock reserved for Xmas. German Police, $20; St. Bernards, Newfoundlands, Toy Fox Terriers, $12; Wire Fox $20; White Eskimos $12; Spitz, $10; Fox or Bull Terriers, $8; Collies, $5. We have all other breeds. Open eve and Sunday.

2725 LINCOLN-AV.

DOGS—XMAS SPECIAL.

We will hold any dog until Xmas. Our dogs are priced as advertised. Fox or bull terriers, $3; collies and sheps., $5; poodles, $5; ped. Bostons, $20; chows, black or red, Pekingese, St. Bernards, wire fox terriers and 200 others. Open daily and Sunday until 11 p. m. Ten years in one location our best recommendation. 3814 W. North-av.

STOP! LOOK CLOSELY! 275 DOGS. Litter of pure white Spitz, long nosed Collies, beaut. litter of Fox Terriers; Police dogs, Engs. Frenches, Boston and Bull Terriers; Toy Shepherds, Toy Collies, from $3 to $8; 75 house dogs from $5 to $10; no reasonable offer refused; never closed. See this stock before buying. 749 N. Western, nr. Chicago-av.

CHOW-CHOWS.

Chicago's headquarters for Chows. Beautiful dark red pupies, grown stock. Pedigreed and registered. Reasonably priced.

2557 W. NORTH-AV.

3517 FULLERTON-AV.

Collies, police pups, fox or bull terriers, Spitz, toy terriers, or others $3 and up; imported German singing canaries, $6.50; also cages and stands cheap. Open daily and Sunday until 10 p. m.

3357 S. Michigan, 1st floor.

Selling out 3 days only, police pup, $15; Boston, $15; long nose collie; toy foxes St. Bernard, toy bull, toy spitzes, $3-5 8-10; mix., $1; 18 house broke dogs, $5 up.

MAKE IT A HAPPY XMAS

with one of our puppies. The finest selection of English bulls, Bostons, fox terriers, Spitzes in the city. Open daily to 10 p. m. 7611 S. Halsted-st.

ENGLISH BULL DOG.

Pedigreed, 18 mos. Call Thursday, Ardmore 4091 before 2:30 p. m. and after 6 p. m. or Wabash 6593 2:30 to 6 p. m.

WIRE HAIRED FOX TERRIERS' BROOD matrons, in whelp; also imported granddaughter of Brideroom; house broke; puppies for January delivery. DOCKER, 1433 S. Gunderson-av., Oak Park. Euclid 5064.

BOSTON TERRIERS.

LARGEST SELECTION IN CITY. MAKE EXCELLENT XMAS GIFTS. Hirsch's Dog Shop, 1807 W. Madison-st.

200 DOGS. NO REAS. OFFER REFUSED. Grown and pups; collies, fox, and bull terr., $5; police, $15; chows, Bostons, cheap; poodles, $8; Spitz, $10; airedales, rat, watch dogs, $5. 3845 Chicago-av. Open 10 p. m.

POLICE PUPPIES, 2 MONTHS OLD, EXC. breeding intl. ch. Erich Grafenwerth and father of Strongheart; spl. price on litter with mother and year old male. 1455 Emma-st., nr. Noble-st. and Milw.-av.

PEKINGESE.

Pekingese puppies, 3 to 10 months; private home; very reasonable; will hold till Xmas. 3451 Le Moyne-st., 2d.

PEDIGREED TOY BOSTON; ALSO DARK red and black chows, beauties; private party; reas. 2252 Orchard-st., cor. Belden and Lincoln.

BEAUTIFUL BOSTON PUPS, 3 MOS., splashed white, male or female, pedigreed, toys; will show sire and dam. Call today. 1348 S. Highland-av., Oak Park.

IDEAL XMAS GIFT.

Litter of ped. wire haired fox terr. and ped. Irish terr. 352 W. Madison.

IRISH TERRIER PUPPIES.

Quality stock, 3 and 6 mos. old bred from the best. O'Keefe, 7429 Michigan-av.

CHOWS CHOWS.

Beaut. litter of ped. reg. red chows, cheap. 352 W. Madison-st.

POLICE PUPS.

$5 ped. reg. police pup, out of ch. stock, from $20. 352 W. Madison.

200 HIGH CLASS DOGS.

Spitz, police, Pekingese, toy fox terrier, many others. 3105 Madison-st.

SCRIMSHAW'S FOR HEALTHY PUPS— Beau. Spitz, Bostons, $12-$15; toy fox and bull terriers, Sheps., others, $2 up; Crown Bostons, wire fox. 1431 N. Clark. Open eve.

PED. IRISH TERRIER MALE, 9 MOS., housebroken; 2 mos. old puppies. Ch. Double Shear line breeding. R. Jensen, 5115 S. Tripp.

TOY BOSTONS—

Litter of ped. Bostons, cheap. 352 W. Madison.

DOBERMAN PUPPIES, 2 MONTHS OLD, from imported stock, pedigreed. 2661 Lincoln-av. Bittersweet 3349.

CHOW PUPPIES—2 MALES, SON CH. VICtorious; ready Christmas del. Mrs. Rankin, 208 20th-av., Maywood. Ph. Maywood 302.

TOY BOSTONS, 2 MO. TO 1 YR.; PEDIgree. Seeley 6527. 1610 Jackson-blvd.

PEKINGESE PUPPIES THE REAL THING, $35. 2913 Irving Park-blvd. Irv. 0423.

FOR SALE—FROM IMPORTED STOCK, RED orange Pomeranians. Austin 6513.

PED. BLUE RIBBON PEKINGESE, ALL ages. 1838 N. Kedzie-av. Belmont 2874.

BOSTON PUPPIES — BEAUTIES, PED.; NO dealers. 2255 N. Karlov.

POLICE PUPS, BEAUTIES, $150 VALUE, $50; prize stock, ped., reg. Well. 9740.

CHOW PUPPIES.

811 Belden-av. Diversey 6463.

BOSTON, PED., PERF. MARKED, 5 MOS.; reas.; priv. party. 6210 Vernon-av., 1st.

RUSSIAN WOLFHOUND, PEDIGREED, REGistered. Call University 4487-W.

ALL KINDS PUPPIES AT HYDE PK. DOG and Cat Hospital, 1159 E. 55th-st.

BROKEN RABBIT HOUNDS; FOX TERriers, ratters. 222 W. Ohio. Super. 3494.

WHITE POLICE PUPPIES; ALSO OTHER colors and grown stock. Berwyn 2230-J.

PED. KING CHARLES SPANIELS; PEkingese pups. 1118 W. Congress. Hay. 1380.

PED. BOSTONS AND FRENCH BULLS, ALL ages. 1823 S. Wabash. Calum. 1597.

POLICE PUPPIES, PED., REAS., HEALTHY. 1261 Argyle-st. Sunnyside 5567.

COLLIE, POLICE PUPPIES, $20 IF TAKEN at once; ped. Rogers Park 8390.

BOSTON BULL PUPPIES; PEDIGREED stock. 1719 N. Albany, 2d.

LITTER OF PEDIG. PEKINGESE PUPPIES, cheap to good homes. 808 Wilson-av.

FIRST CLASS PEDIGREED POLICE PUPS, $25. 1226 Melrose-st., near Racine.

AUCTION SALES.

WILLIAMS, BARKER & SEVERN CO., 624-630 S. Wabash-av. — General Auctioneers. Furniture, Carpets, General Household Goods. Telephone Harrison 3777.

ALBERT J. MENDELSSOHN — ART AND household goods auctioneers. 605 S. Wabash-av. Telephone Harrison 3151.

AUTOMOBILES—GASOLINE.

CADILLAC

ANNUAL PRE-INVENTORY SALE

CLOSES THURSDAY

BUY NOW

The most attractive offerings in good used cars at sharply reduced prices ever presented by Cadillac closes on the night of Thursday, December 24. You still have sufficient time to take advantage of these savings this Annual Pre-Inventory Sale makes possible if you act promptly.

Every price on every car in the Cadillac Used Car Department stock is lowered during this sale. This includes the reconditioned, warranted V-63s as well as earlier make Cadillacs and miscellaneous makes.

Notice These Prices

Reconditioned V-63 open cars	$2,150
Reconditioned V-63 coach	2,400
Reconditioned V-63 5 D. L. sedan	2,700
Reconditioned V-63 Victoria	2,450
Type 61 open cars	990
Type 61 closed cars	1,700
Type 59 touring cars	400
Chevrolet utility coupe	450
Willys Knight sedan	775
Durant coach	350
Buick coupe	750
Reo sedan	700
Reo coupe	850
Paige touring	475

Here is your opportunity to buy a car for Christmas—a gift that the whole family will enjoy and appreciate. Time payments easily arranged. We suggest that you select the car you want today — tomorrow it may be sold.

CADILLAC MOTOR CO.,

S. Michigan at 23d.	Michigan 2300.
1810 Ridge-av.	University 8600.
5145 Broadway	Long Beach 6464.
4660 W. Washington.	Mansfield 1000.
6052 Cottage Grove.	Dorch. 4416.

CADILLAC

Studebaker Xmas Specials

SPECIAL XMAS PURCHASE PLAN

1925 Overland Sedan	$950
Practically new Dodge Sedan. Driven 2,000 miles. Only	$1,045
1923 Dodge Touring, cal. top	$485
1923 Buick Touring. Like new	$475
1924 Studebaker Coupe	$550
1924 Velie Sedan	$845
1923 Rickenbacker Sedan. Repainted	$84[illegible]
1924 Buick 7 pass. sedan	$1,150
1924 Maxwell Sport. Like new	$385
Oldsmobile Sedan, 6 cyl.	$175
Studebaker Roadster	$245
Davis, winter sides	$110
Hupmobile, Glass sides	$295
Studebaker Sport. Spec. 6	$145
1924 Studebaker L. 6 Touring	$445
1925 Buick Touring	$795
Studebaker Spec. Sedan	$245
1923 Reo Touring	$365
1923 Buick Sedan, 6 cyl., 5 pass.	$735
1923 Columbia Touring	$245
Willys-Knight Roadster, Win. enc.	$495
Stephens, Win. enc.	$265
1925 Chevrolet Touring	$295
1923 Dodge Coupe	$395
1924 Chevrolet Sedan, Repainted	$345
Essex Coach, Late model	$445
1925 Ford Sedan	$445
1925 Ford Coupe	$345

OPEN EVENINGS AND SUNDAYS

Studebaker

SALES CO. OF CHICAGO,

2030 Michigan-av.

Calumet 6480.

Second Floor.

CHEVROLET

1925 CHEVROLET TOURING—This car has only been driven 6,000 miles and has had the best of care. Carries new car guarantee. A real Christmas present.

1925 FORD COUPE—6 weeks old. Balloon Firestone tires, heater, lock wheel, etc. Ready for winter. Has every appearance of a new car. A wonderful buy.

1924 CHEVROLET COUPE—Painted a beautiful dark blue. Nickeled radiator, etc. Completely reconditioned. Oversize cord tires, bumpers, etc. Would make some one a wonderful Christmas present.

1925 CHEVROLET COUPE—In the finest of condition. Has appearance of new and is fully equipped. Specially priced.

1924 CHEVROLET COUPE—Refinished and has the appearance of new. Excellent mechanical condition. Priced for quick sale. We have many others at far below their actual value. Why not buy a REAL CHRISTMAS GIFT?

Michigan Ave. Chev. Co.

2234 Michigan. Cal. 5810.

"The Heart of Automobile Row."

OPEN EVENINGS AND SUNDAY.

SPECIAL XMAS SALE

1925 Hudson coach	$825
1924 Hudson coach, ball. tires, equip.	$650
1923 Hudson sedan, like new	$775
1925 Essex coach, 2 months old	$675
Hudson tour., good tires, A1 mech.	$150
Jordan tour., in excellent cond.	$325
Studebaker lt. 3 tour., like new	$235
1924 Dodge tour., winter enclosure	$350

50 others to select from.

LIBERAL TERMS.

2241 S. WABASH-AV.

BEST BARGAINS IN CHICAGO! ALL STANDARD MAKES, LATE MODELS from

$10 DOWN, $5 A WEEK.

THE MIDWAY CORPORATION

6044 Cottage Grove-av. Fairfax 4810

USED CARS.

ASTONISHING VALUES.

LATE 1924-25 MODELS. OPEN AND CLOSED MODELS. 4442 W. MADISON-ST. MANSFIELD 2418.

$10 DOWN! $5 A WEEK!

45 late model cars, all reconditioned.

339 E. 55TH-ST.

Went. 0605. Always open till 10 p. m.

AUBURN 8 SPORT RDSTR.

Driven 1,200 miles; fully equipped; give new car guarantee; sell at a bargain; take car in trade. Open evenings till 10 and Sundays. 2810 W. Madison-st.

BUICK—6 TOUR., 1920; MECH. PERFECT; looks good; $150. Take radio or small car in trade. Fairfax 1902.

BUICK—MASTER 6 5 PASS. COUPE; '24-48; orig. fin. like new; fully equip.; barg.; tms.; trade. 6811 S. Halsted. Went. 2727.

BUICK—COUPE, 4 PASS., DUCO FINISH, fully equipped; runs like new; act quick on this; $225; trms. 1741 Madison. Always open.

BUICK—MASTER 6 COACH, '25; PRAC. new; fully equipped; bargain, $1,150; terms. 4610 Washington. Aus. 0373.

BUICK—RDSTR., CALIF. INCL.; READY for service. $110. 4835 Irving Pk. blvd.

BUICK—7 PASS. SEDAN, $350; GOOD CON.; act quick; bargain. Keystone 6650.

AUTOMOBILES—GASOLINE.

BUICK COACH, LATE '23.

In perfect condition throughout; tires and uphol. like new; has bumpers, windshield wiper, spare and other ext.; finish is of a beaut. two-tone tan; exceptional at only $785; terms or trade; always open. 5107 N. Clark-st.

BUICK—COUPE, DE LUXE, 1925, 4 PASS. Master 6; just few mos. old; perf. mechanical cond. and appearance like new; com. with all acces., 3 extra ball. tires; leav. city, will sac. for quick sale; can arrange terms. No dealers. Can be seen at Globe Garage, 1319 S. Crawford.

BUICK '25 COUPE, $950.

Driven 1,150 miles; balloon tires, 4 wheel brakes; fully equipped. Give new car guarantee. $950, cash or terms. Open evenings till 10 and Sundays. 2810 W. Madison-st.

BUICK 6 COACH, 1925.

Driven 1,200 miles; fully equipped; give new guarantee; $950, cash or terms. Open eves. till 10 and Sundays. 2810 W. Madison.

BUICK 1926 COUPE.

4 pass., has full bal., oil filter, air cleaner; $1,195; $400 down, 18 mos. to pay. Hyde Park 5887. 6636 Ingleside-av.

BUICK—1923, LATE 6 CYL., BROUGHAM; in excellent condition; very clean, with fine tires, trunk, etc.; written guarantee. $6[illegible] Easy terms or trade. 7048 Stony Island. Mid. 8543. Open evenings.

BUICK 1926 COACH.

Equipped with spare tire and other accessories; $1,195; $350 down, 18 mos. to pay. 649 E. 67th-st. Midway 4779.

BUICK—MASTER 6, 7 PASS. SEDAN, LATE 1924; run very little; mechanically perfect; tires just like new; fully equipped; best bargain in city. $1,150. B. & B. Auto Painting & Trimming Co., 40 N. Laramie.

BUICK—7 PASS. SEDAN. MILEAGE 3,800. Balloon tires. Duco finish. Bargain, $1,425. Terms. 4614 S. Ashland. Boulevard 8778. Property owners 10% down.

BUICK—1923 SPORT SEDAN, LIKE NEW; $675. LANGE, Buick Dealers, 3159 N. Clark. Bittersweet 2840.

CADILLAC SEDAN, V-63.

Seven passenger suburban new car condition throughout; well equipped; big bargain; only $2,475; terms or trade. Always open. 5107 N. Clark-st.

Cadillac 61 4-Pass. Coupe.

Perfect; like new; fully equip.; barg. for quick sale. 6811 S. Halsted. Went. 2727.

CADILLAC—BROUGHAM, NEW IMPROVED SERIES; COST $3,360; NOW $2,750. FULLY EQUIPPED; MILEAGE 1,410. 1143 DIVERSEY-PKWY. WELL. 7802.

CADILLAC — 57 LIMO.; IN GOOD COND.; real bargain; $385. 355 E. Garfield-blvd. Normal 6[illegible]35. Mr. Stewart.

CADILLACS — USED, BOUGHT, SOLD, EXchanged; terms. EMIL DENEMARK, 3860 Ogden-av. Tel. Lawndale 0593-0155-1097.

CASE BROUGHAM, $850.

Driven 5,100 miles; fully equipped; give new car guarantee. Ask for Mr. Schultz's car. Bargain. $850, cash or terms. Open evenings till 10 and Sundays. 2810 W. Madison.

CHEVROLET SEDAN,

$200 DOWN.

This late 1924 car is equipped with disc wheels, bumpers, exceptional blue finish, nickel parts, and in perfect mechanical condition. 2419 S. Michigan-av. Vict. 3500.

CHEVROLET — SEDAN, 1924; FULLY equipped; $295. Terms. Owner. 4255 Milwaukee-av.

CHEVROLET—SEDAN, '24; EXCELLENT condition; equipped and guar. A snap. 3415 W. MADISON.

CHEVROLET — COUPE, LATE '23, $260. Exc. car, guar. Div. 1600. 1438 N. Clark.

CHRYSLER

SIX COUPE

This very popular car is guaranteed by CHICAGO'S LARGEST CHRYSLER DEALER and is really a wonderful opportunity for any one interested in a new car to buy one of these famous CHRYSLERS at the price of an inferior automobile. This is only one of 48 excellent buys offered by this company and can be bought for $1,595 on liberal terms.

Burnstine Motor Sales

Chicago's Largest Chrysler Dealer. "SERVICE DID IT."

MICHIGAN-AV. AT 25TH.

Open Evenings and Sunday.

Chrysler '26 Royal Coupe.

No. W. L. 484C; very latest type; run only 1,020 mi.; has rear window drop, velour upholstery, painted beautiful 2 tone blue, balloon tires, etc.; for only $1,675. 636 Madison, Oak Park. Aus. 2100.

CHRYSLER—COACH, DELIVERED 60 DAYS ago, fully equipped, 4 wheel brakes, 5 balloon tires; big saving on new car, $885; new car guar.; terms. 1741 Madison. Always open.

CHRYSLER — 6 SEDAN; FULLY EQUIP.; in perfect cond. throughout; will guarantee. Best buy in Chicago today; $975 takes it. 814 Diversey-pkw. Graceland 4670.

CHRYSLER ROADSTER—LIKE NEW; MEchanically perfect; Duco finish; balloon tires, bumpers, and extra tire; $1,050. Terms. 5352 Broadway. Sheldrake 1186.

CHRYSLER—6, IMP. SEDAN, '25. ALSO Chrysler 6 brougham and 6 coach, 6 roadster; all like new; run little; guar.; extras; terms. 6 E. 55th.

CHRYSLER—ROADSTER, 1925, LIKE NEW, $1,000, terms. O'DONNELL SCHUTZ MOTORS. 7734 Stony Island. South Shore 8486.

CHRYSLER—PHAETON, 1925, LIKE NEW, only $675, pay $10 to 1-3 down, bal. 1 yr. 263 Milwaukee-av., near Cal.

CHRYSLER—'25; IMP. SEDAN; WONDERful condition; factory guarantee. Sacrifice, terms. 3854 W. Madison.

CHRYSLER—6 COACH '25, LIKE NEW, SAC. 2132 S. 58th-ct., Cicero, 2d flat.

DIANA STRAIGHT 8 RDSTR.

Driven 1,100 miles; fully equipped; give new car guarantee; will sell at bargain; take car in trade. Open evenings till 10 and Sundays. 2810 W. Madison-st.

Diana Straight 8 Sedan.

Driven 1,160 miles; fully equipped; give new car guarantee; sell at bargain; take car in trade. Open evenings till 10 and Sundays. 2810 W. Madison.

DIANA—STRAIGHT 8 SEDAN; DRIVEN 2,- 300 miles; original finish like new; can't be told from new; $1,675; new car guar. 1741 Madison. Always open.

DODGE SEDAN

I am leaving the city and must dispose of my 1925 model Dodge Sedan within the next few days. It is completely equipped and is in really wonderful condition. My price is very low and will surprise you. Phone me at Kenwood 2584.

DODGE TAXICAB,

$450, late model; A1 mechanical condition; suitable for private or Checker cab. Terms to reliable party. Will sacrifice for quick sale. MR. FRANKLIN, Calumet 6900. 2220 S. Michigan-av.

DODGE '25 TOUR., $495.

Balloon tires; fully equipped; give new car guarantee; bargain, $495, cash or terms. Open evenings till 10 and Sundays. 2810 W. Madison-st.

Dodge Special Sedan, '25.

Driven 1,200 miles; balloon tires; fully equipped; give new car guarantee; sell at a bargain; take car in trade. Open evenings till 10 and Sundays. 2810 W. Madison.

DODGE COACH, 1925.

Like new; fully equipped; bargain; terms; trade. 6811 S. Halsted. Went. 2727.

DODGE — SEDAN, '25, BALLOON TIRES, heaters, original finish, low mileage; $150 in extras. Terms. 2512 Milwaukee.

DODGE—SEDAN, HIGH HOOD, VERY GOOD condition; only $475. LANGE, 3159 N. Clark. Bittersweet 2840.

DODGE—SEDAN, '24, LIKE NEW THROU.; many extras. $385. 2317 Mich. Cal. 6868.

DURANT—SEDAN, 1925, DRIVEN 1,400 miles; bargain, $750. CHICAGO DURANT CO., 2437 S. Michigan-av. Calumet 5700.

ESSEX—COACH, 4 CYL., LATE '23; NICKEL radiator, bmprs., 5 almost new tires, upholstery and motor in perfect condition. $385. 2317 Michigan. Cal. 6868.

ESSEX—4 CYL. SED. A NICE FAMILY car in fine shape; good paint and tires; $100 cash, balance $17.50 per month.

Garfield Motor Sales Co.,

47 E. 55th-st., Cor. Wabash-av. Englewood 0027, 5315, 6410

ESSEX SPORT TOUR., $250.

Driven 5,400 miles; fully equipped; give new car guarantee; bargain, $250, cash or terms. Open evenings till 10 and Sundays. 2810 W. Madison-st.

ESSEX — COACH, 1925; MUST SELL; $395. Easy terms or trade. 7048 Stony Island-av. Midway 8543. Open eves.

Flint '23 Brougham, $975.

Driven 1,400 miles; hydraulic 4 wheel brakes, balloon tires; fully equipped; give new car guarantee; bargain, $975, cash or terms. Open evenings till 10 and Sundays. 2810 W. Madison-st.

FLINT '25 TOURING, $650.

Driven 1,400 miles; balloon tires, 4 wheel brakes; fully equipped; give new car guarantee; bargain, $650, cash or terms. Open evenings till 10 and Sundays. 2810 W. Madison.

FLINT—SPORT TOUR., DRIVEN ONLY 2,800 miles; 5 balloon tires, 4 wheel brakes, disc wheels, bumpers, tools, etc., like new throughout; must sell; only $685, terms or trade. 3040 Lawrence.

FLINT—1925 SPORT TOUR., LOOKS AND runs as good as new; fully equip. Price $575. Austin 9731. 5807 W. Chicago.

FORD—TUDOR SEDAN, 1925, BALLOON tires, extras, $350, $10 to 1-3 down, bal. E. Z. terms. 2275 Milwaukee-av., near Calif.

FORD—1923 COUPE, $265; MOTOR NO. 10878565; used little; looks new; completely equipped. 1111 N. Clark-st.

FORD—FORDOR SEDAN, 1925, EXTRAS, $350, $10 to 1-3 down, bal. 1 year. 2275 Milwaukee-av., near California.

FORD — SEDAN '22; REPAINTED; FIRST class condition; $150. Buena Motor Sales, Auth. Ford Dealers, 3952 Broadway.

FORD—TOURING, 1925, $150, $10 to 1-3 down. 2275 Milwaukee-av.

FORD—ROADSTER, 1925, $150, $10 TO 1-3 down. 2275 Milwaukee-av.

FORD—SEDAN, 1924; LIKE NEW; GUAR.; only $50 down. 2300 W. Madison-st.

FORD—COUPE, 1924; PERFECT, EXTRAS guar.; only $50 down. 2300 W. Madison-st.

AUTOMOBILES—GASOLINE.

FORDS—1,000—FORDS

$20 Cash. No Extra Charges.

1926 LICENSES FOR ALL CARS.

Tudors and Fordors, $250 up.

COUPES AND SEDANS $110 UP. Tourings, roadsters, like new $40 up. All kinds of open cars taken as first payment. 90 DAY GUARANTEE ON ALL CARS.

724 MILWAUKEE-AV.

Cor. Carpenter. Open eves. and Sunday.

Fords—Reliable—Fords

90 Day Written Guarantee.

$40 DOWN, BAL. 10 MONTHS. 400 CARS TO SELECT FROM. SEDANS, COUPES, TOURS., RDSTS., TRKS. 2737-39 W. Madison-st. 527-529 Milwaukee-av. OPEN EVENINGS AND SUNDAYS.

FORDS $20 DOWN.

All types and models. Winter enclosures free with all open cars. 30 day guar.

LAWDER BROS.,

AUTHORIZED FORD DEALERS, 69th, nr. State. Open eves., Sunday.

FORD FORDOR SEDAN, '25.

Motor perfect; good paint; 5 balloon tires like new, wheel lock, w. s. spotlight, auto w. s. wiper; other extras; $450; terms. 6728 S. HALSTED.

FORD—FORDOR SEDAN, LATE 1925, 3 months old; 5 balloon tires, bumpers, wheel lock, etc.; will sell this beautiful 5 pass sedan for only $495, cost new $910; only $175 down. 3040 Lawrence.

FORD TUDOR SEDAN, 1924.

Motor and paint like new; cord tires; large lock wheel, other extras; real bargain; $375; terms. 6728 S. Halsted.

FORD COUPE, 1924.

Large wheel and lock, heater, etc.; $275; terms; 90 day guarantee. LITSINGER MOTORS, 757 W. Jackson-blvd. Open eves.

Fords—One Dollar Down,

$2.50 wkly. 90 day written guar. We trust you. Raming, 766 Jackson-blvd. Mon. 4448.

FORDS—500—ALL MODELS.

Every car a bargain. Open eves. and Sundays. 3149 W. Madison-st.

FORD—COUPE, '23; ORIG. FIN.; 5 GOOD tires, upholstery and motor perf. Must sell on account of mortgage foreclosure. $92.50. 2317 Michigan. Cal. 6868.

FORD—COUPE, 1925; MOTOR NO. 10,996,- 963; perf. cond.; fully equip.; has the appearance of new. Don't miss this real buy for $285. Terms. 30 E. Lake-st.

FORD—COUPE, 1924; A-1 cond.; good cord tires; bargain. CONNALLY, Wabash-Harrison Garage, 606 S. Wabash-av. Wab. [illegible] 33.

FORD—COUPE, 1925, EXTRAS, $275, $10 to 1-3 down, bal. 1 year. Real bargain. 2275 Milwaukee-av., near California.

FORD—SEDAN; MOT. NO. OVER 6,000,000; starter, demount. rims, 5 good tires; runs perf.; $135; terms. 2376 Milwaukee-av.

FORD—'24 TUDOR, NEW PAINT, 5 GOOD cord tires, lock, speedo, Hasslers, clean uphol., exc. cond., $380. Austin 4422.

FORD—TUDOR SEDAN, LATE '23; REFIN., many extras, new tires, motor and uphol. perf. $150. 2317 M[illegible]h. Cal. 6868.

FORD—COUPE, '24, DRIVEN VERY LITtle, had best of care; fully equipped; real buy my price. 5351 S. Ashland.

FRANKLIN—DEMI-SEDAN, MODEL 9-B. Car has just been repainted. Mechanically A1 condition. Excellent tires. This car will answer the purpose of a new car. Priced very reasonably. Terms and trade. $750. 3831 Ogden-av.

FRANKLIN—SEDAN, MODEL 9-B. THIS car has just been repainted. Mechanically perfect. Terms and trade. Price $900. 3831 Ogden-av.

HUDSON SPEED., $200.

4 pass.; $200 buys this beautiful speedster, equipped with very good winter curtains, heater, 6 tires, and in very good mechanical condition; must be seen to be appreciated. Call W. J. SCHMITT, Calumet 6900. 2220 S. Michigan-av.

HUDSON COACH, '25,

$785.

Sacri. this at a low figure; original owner; car runs and looks like new. Freeman's Delicatessen Store, 102 E. 55th.

HUDSON SPT. COACH, $475.

Driven 5,900 miles; fully equipped; give new car guarantee bargain, $475, cash or terms. Open evenings till 10 and Sundays. 2810 W. Madison-st.

HUDSON COACH, '24

Can be had for $650; looks and runs good. Ask for MR. J. J. NILLES, 2220 S. Michigan-av. Calumet 6900.

HUDSON—COACH, '23; EXCELLENT COND. Balloon tires; real bargain. Terms. 3854 W. MADISON.

HUDSON — COACH, 1925; LIKE NEW throughout; disc wheels, fully equipped; bargain, $745; terms. 4610 Wash. Aus. 0373.

HUPMOBILE

Must sell my 1924 model touring car with winter enclosure. It has had the best of care and is in excellent shape every way. If you are looking for a real bargain in a car, don't fail to call me and get full particulars. Phone LESTER, at Calumet 5800.

HUPMOBILE—LATE 1924, 5 PASS. SEDAN, car like new, exceptional buy for the holidays; 5 good tires, trunk, bumpers, etc. Bargain, $725. Pierce Arrow, 5714 Broadway, Long Beach 7273.

Jewett '24 Sport Trg., $375.

Driven 3,300 miles; fully equipped; give new car guarantee; bargain, $375, cash or terms. Open evenings till 10 and Sundays. 2810 W. Madison-st.

JEWETT—SPORT SEDAN, EXACTLY LIKE new, mileage 4,200; price only $795. Jewett brougham, baked enamel finished, is exactly like new; price $695. 4614 S. Asland. Terms. Boulevard 8778. PROPERTY OWNERS, 10% DOWN.

JEWETT — BROUGHAM, '24; ORIGINAL finish like new; lots extras; bargain; $600. 4206 W. Madison-st.

Jordan Line Eight Sedan.

5 pass.; run 865 mi.; it is just like new. Equipped fully and guaranteed; $1,795. LANGE, 2623 Milwaukee-av. Spaul. 0234.

JORDANS—USED, HIGH GRADE, REBUILT. CORNELL MOTORS, INC., 6035 Broadway. Longbeach 7540.

KISSEL — 1925 SEDAN, SLIGHTLY USED; fully equipped; must sell; $975; terms, trade. 6524 Cottage Grove. Midway 4200.

LINCOLN

5 pass. Sedan, purchased new in August of the year; run only during months of [illegible]ust and Sept.; since then has been in storage. Equipment complete, including trunk.

7637 S. HALSTED.

STEWART 1165. WENT. 8257.

LINCOLN—4 PASSENGER, 4 DOOR SPORT sedan. Almost new. Sacrificing my business and car. Can be seen 1st floor, 121 S. Market-st. Act quickly, leaving town Dec. 30. Ask for Mr. Blum, care of Blum Bros.

LINCOLN—SEDAN, FULLY EQUIPPED. ABsolutely perfect; must be seen to appreciate. Must sell. O. K. Tailoring Co., 412 S. Market.

MAXWELL '24 SPORT, $295.

Driven 2,400 miles; fully equipped; give new car guarantee; bargain, $295, cash or terms. Open evenings until 10 and Sundays. 2810 W. Madison-st.

MINERVA

SPECIAL BODY

Maroon Town Sedan

This is one of the very few small Minervas in the United States, and is exclusive in every detail. The car is about 8 months old and cost well over $7,000. In appearance and appointments it cannot be distinguished from new. It is equipped with wire wheels and oversize balloon tires, and is really one of the classiest cars ever brought into this country. For price and demonstration inquire of

Burnstine Motor Sales

Chicago's Largest Chrysler Dealer. "SERVICE DID IT."

MICHIGAN-AV. AT 25TH.

Open Evenings and Sunday.

Moon '25 Brougham, $1,050.

Driven 1,260 miles; balloon tires, 4 wheel brakes; fully equipped; give new car guarantee; bargain, $1,050, cash or terms. Open evenings till 10 and Sundays. 2810 W. Madison.

NASH—COACH, 1926, RUN 1,065 MILES; Advance 6, practically new; fully equipped. Bargain. 7615 S. Halsted-st.

OAKLAND—'21, SEDAN, $220; 5 GOOD tires; extras. DYER. Ravenswood 0943.

OLDSMOBILE—SPORT TOUR., '24 TYPE, equipped with $350 Calif. top, 5 new U. S. Royal cord tires and many other extras; must be sold on account of mortgage foreclosure; $187.50. 2317 Mich. Cal. 6868.

OVERLAND '25 COACH $375

Driven very little. Fully equipped. Give new car guarantee; bargain, $375, cash or terms. Open evenings till 10 and Sundays. 2810 W. Madison.

OVERLAND—4 DOOR SEDAN, TWO TONE finish, front and rear bumpers, wheel lock, tools, etc. New car guarantee. Must sell; only $395. terms or trade. OVERLAND AGENCY, 3040 Lawrence-av.

OVERLAND—SEDAN, 1924, REFINISHED Dorothy blue; interior in wonderful cond.; real bargain. Overland Dealers, 7440 Stony Island-av. Open evenings.

PACKARD

6 TOURING, 1923

This 6 cylinder, 5 passenger touring car is really a wonderful buy for any one interested in this type of car. It has had excellent care and is in first class condition, both mechanically and in appearance. It is fully equipped and can be bought for only $1,095. Liberal terms.

Burnstine Motor Sales

Chicago's Largest Chrysler Dealer. "SERVICE DID IT."

MICHIGAN-AV. AT 25TH.

Open Evenings and Sunday.

PACKARD—RDSTR., SINGLE 6, LATE MOD. 2311 S. Michigan. Open eves., Sun.

AUTOMOBILES—GASOLINE.

PACKARD — STRAIGHT 8 LIMOUSINE; IN wonderful condition throughout; fully equipped; a real good looking car, that can be bought right. Now is the time to buy. Call Bittersweet 2960.

PACKARD—6, DELUXE 4 PASS. SPORT. LIKE NEW. FULLY EQUIPPED. COST $3,100, NOW $985. 1143 DIVERSEY-PKWY. WELL. 7797.

PACKARD—MUST SELL MY LATE MODEL 5 passenger sedan; 6 cyl.; perfect condition throughout; original paint and tires; will sacrifice. 1740 N. Menard. Col. 6864.

PAIGE 6-66 TOUR., $450.

Driven 4,700 miles; been in storage one year; can't be told from day it left factory; give new car guarantee. Ask for Mr. Perkins' car; bargain, $450, cash or terms. Open evenings and Sunday. 2810 W. Madison.

PAIGE—BROUGHAM, '25, MILEAGE 3,000; can't be told from new; bargain, $1,450; terms. 4614 S. Ashland. Boulevard 8778. PROPERTY OWNERS, 10% DOWN.

PIERCE-ARROW TOWN CAR, 1920, 6-38 model; an excellent car for taxi work; $950. PIERCE ARROW BRANCH, 2420 S. Michigan-av. Calumet 5960.

REOS

All models, rebuilt and guaranteed.

REO UPTOWN BRANCH,

5710 BROADWAY. ARDMORE 1200.

REOS.

All models, rebuilt and guaranteed.

REO-KULLBERGER,

1441 E. 75th-st. Hyde Park 4881.

REO—4 PASS. COUPE, MIL. 3,800, ORIG. finish, many extras; barg. at $925. terms. 4614 S. Ashland. Boulevard 8778. PROPERTY OWNERS, 10% DOWN.

REO—1924 SED.; LOOKS LIKE NEW; PERfect condition; biggest bargain in the city. 6050 Cottage Grove-av.

RICKENBACKER—COUPE, 4 PASS., DE luxe, driven 2,200 miles, balloon tires, 4 wheel brakes, disc wheels, pract. new; cost $2,265; for quick sale, $1,695; terms; new car guar. Always open. 1741 Madison.

STANLEY STEAM CARS— O'BRIEN MOTOR COMPANY, 3913 S. Michigan-av. Blvd. 6800.

STAR—ROAD., '23; RED SPORT MODEL; $125. Harrison 8332. Lourey.

STEARNS-KNIGHT SEDAN.

1923 6 cyl., 7 pass. Is in good mechanical condition. Has good cord tires, just been repainted and interior is perfect. Looks and runs like new. Equipment is complete. A very good, dependable car and priced very reasonable for immediate sale.

Hyde Park Packard Dealer,

6534 Cottage Grove-av. Midway 6487.

Studebaker Sedan, 1925.

Special 6; driven 1,900 miles; balloon tires; fully equipped; give new car guarantee. Sell at bargain; take car in trade; open evenings till 10 and Sundays. 2810 W. Madison.

Studebaker Big 6 Sedan.

1925; driven 1,600 miles; balloon tires; fully equipped; give new car guarantee; sell at a bargain, take car in trade. Open evenings till 10 and Sundays. 2810 W. Madison.

Studebaker '24 Rdstr., $350.

Driven 4,100 miles; disc wheels; fully equipped; new car guarantee; bargain, $350, cash or terms. Open evenings till 10 and Sundays. 2810 W. Madison-st.

STUDEBAKER—DUPLEX PHAETON, DRIVen 2,220 miles, balloon tires, etc., finish, uphol., motor A1 condition; wonderful saving at $975; new car guar. Always open. 1741 Madison.

Studebaker Spec. 6 Brough.

Late 1925; slightly used; driven only 1,500 mi.; bargain for quick sale; terms; trade. 6811 S. Halsted. Wentworth 2727. Open eves.

STUDEBAKER—DUPLEX PHAETON BIG 6, 7 pass.; balloon tires, bumpers, original finish, natural wood wheels, other extra equip.; cost $1,910; will sacrifice for $1,275; new car guar. 1741 Madison. Always open.

STUDEBAKER—SED., 1924, THOROUGHLY overhauled; looks new; many extras; $280 down, bal. in one year. South Side Auto Sales, 1115 E. 63d-st. Dor. 8900.

STUDEBAKER—SPECIAL ROADSTER, GOOD as new; leaving town; $685. Superior 7200, Room 918.

VELIE—4 DOOR SEDAN; BEEN IN STORage; appar. new; $350; shows 5,000 mileage. Trial, terms. Always open. 4835 Irv. Pk.

WILLS STE. CLAIRE—MUST SELL AT DIScount brand new 6 cyl., 7 pass. sedan; make offer. Your car in trade. Phone Winnetka 165.

Willys-Knight Taxicab.

1922; in very good condition; fully equipped; $160 down, $29 a month for 10 mos. See MR. J. J. NILLES, 2220 S. Michigan-av. Calumet 6900.

WILLYS-KNIGHT—BROUGHAM, LATE 1925 demonstrator; in A1 condition; lots of extras; run less than 4,000 miles; a real buy. Act quick. No carrying charges. Open evenings till ten and Sundays. 4635 Washington-blvd.

WILLYS-KNIGHT—COUPE SEDAN DEMONstrator; 5 balloon tires, seat covers, bumpers, w. s. wiper, motometer, etc.; new car guarantee; cost new $1,650; bargain $1,350, terms or trade. WILLYS KNIGHT AGENCY, 3040 Lawrence.

WILLYS-KNIGHT—4 DOOR SEDAN, 1924; appear. and cond. like new; disc whls., 5 ball., trunk, bump., many other extras; new car guar. Only $825. 3521 Ogden-av.

WILLYS-KNIGHT—SEDAN, '24; REFINISHed, looks like new, at a price. 2211 S. Michigan-av. Open eves. and Sunday.

AUTOMOBILES WANTED.

WILL PAY MORE CASH

for Your Used Car

than any dealer in town.

International Motor Sales,

1452 S. Michigan. Vic. 7748.

$$$$—CASH—$$$$

For your automobile, quick service, highest prices paid. Drive your car to UNITED MOTORS OF ILL., 1444 S. Michigan-av. Calumet 6141.

Wanted—100 Automobiles.

All makes; late models; bring cars, take home cash. Open evenings till 10 and Sundays. 2810 W. Madison. Van Buren 3200.

FORDS WANTED

All kinds. We pay more cash than appraised prices. Also buy all other makes. 724 Milwaukee-av. Monroe 3836.

HIGHEST CASH PRICE PAID FOR JUNK, wrecked or used. We sell replacements for any car.

WARSHAWSKY & CO., 1915 S. STATE-ST. CALUMET 7315.

1925 MODEL SEDAN FOR CASH; STATE engine number. I will not do business with dealers. Address E 381, Tribune.

AUTOMOBILES WANTED — ALL MAKES; will pay spot cash. Drive to 6104 Cottage Grove-av. or phone Dorchester 5100 or 5120.

CASH FOR WRECKED JUNK OLD CARS. Modern Auto Parts, 1700-02 Wab. Cal. 0330.

FORDS WANTED—HIGHEST CASH PRICES pd. Raming, 766 Jackson-blvd. Mon. 4448.

WANTED—50 LATE AUTOS; BRING CARS get cash. 6811 S. Halsted. Went. 2727.

HIGHEST PRICES PAID FOR JUNK OR wrecked cars. Crawford 5071.

GARAGES—FOR SALE & TO RENT.

WE BUILD TO SUIT

IN ANY LOCATION

Specializing in factories, public garages, laundries, hotels, etc., or any type building.

We offer high grade building and construction service including financing, wherein we will either lease or sell same with a small initial payment.

CALLNER CONST. CO.,

177 N. State-st. Dearborn 5581.

GARAGES—SGL., $135; DBL., $229; ERECTed, painted, hdwe., material, workmanship guar. Terms. See sample, 912 N. Kedzie-av., ph. Ked. 7217. Or main off., 4307 W. 24th pl., ph. Lawn. 1877. UP-RITE CONST. CO.

NEW LUMBER FOR 18X18 GARAGE, $119. Built complete $229. BEN TUPLER CO., 6605 Cottage Grove-av. Fairfax 0305.

FOR SALE—OR LEASE—NEW GARAGE 150x125, N. W. reas. Franklin 4860.

AUTOS TO RENT AND WANTED.

RENT-A-CAR

"DRIVE-IT-YOURSELF."

YELLOW SYSTEM

High class 6 cylinder gear shift cars or Fords, open or closed models, 12c to 20c a mile, including gas, oil and insurance.

333 S. Franklin-st.	Dearborn 5050.
175 W. Monroe-st.	Main 5050.
1426 S. Michigan-av.	Calumet 5050.
344 E. 63d-st.	Englewood 5050.
6218 Cottage Grove-av.	Hyde Park 5050.
3949 W. Wash.-blvd.	Kedzie 5050.
1131 Devon-av.	Rogers Park 5050.
4346 Broadway.	Graceland 5050.

OPEN DAY AND NIGHT.

DRIVURSELF SYSTEM, INC. — LICENSED under the Hertz system. 15 South-blvd. Oak Park. Ph. Euclid 5051 or Col. 8080.

AUTO ACCESSORIES, REPAIRING.

U-KAN-PLATE SILVER ON WORN BRASSY parts; look like new. $1; ½ pt. U-Kan Plate Co., Phila., Pa., or Stebbins Hardware.

RADIATORS REPR.; TRADE, $3 UP. QUICK service. Pass.-trucks. Open Wed. till 8. Hol. 11-2. Ben Wade, 5120 State. Drex. 5037.

SEE OUR GLASS ENCL. ALL CARS, $30; also gen. repairs, overhaul., brake relined; reas. Badger Top, 413 E. 39th. Doug. 0155.

MOTOR TRUCKS TO RENT & WTD.

HARVEY MOTOR TRUCKS.

All sizes to rent for hauling or for sale. Salesroom, 1233 S. Wabash-av. Service station, Phone BOULEVARD 9000. Belmont 0248. Works, Harvey, Ill. Harvey 63.

DODGE TRUCK WITH PANEL BODY FOR hire; owner drives. Englewood 9120.

MOTORCYCLES AND BICYCLES.

BICYCLES—1926 MODELS, 30 DAY TRIAL; easy payments; trade in your old bike. MEAD CYCLE CO., 162-172 N. Clinton-st.

TWO BICYCLES, $15; MOVIE FILM, 175 feet, $1, postpaid. LAIRE, 4104 S. Mich.

AUTO TIRES.

NEW U. S. ROYAL BALLOON CORDS, 2DS, 29X4.40, $12.95; 31X4.95, $19.75. SEBLIN TIRE CO., 1300 S. Michigan-av.

AUTOMOBILE LOANS.

Xmas Money LOAN

ON YOUR CAR

15 MINUTE SERVICE.

No Red Tape. No Delay.

Pay Back Monthly as You Drive or Store in Warehouse at Reduced Rates.

Maxine Finance

2454 Michigan, 2d floor.

6152 Cottage Gr., 2d floor.

4346 Broadway, 2d floor.

North and South Side offices open till 9 p. m.

Ph. All Depts. Cal. 0063.

10 MIN. SERVICE MONEY LOANED

ON YOUR AUTOMOBILE. DRIVE IT OR STORE IT WITH US. PAY US BACK IN MONTHLY NOTES. OPEN EVENINGS AND SUNDAYS.

Garfield Motor Sales Co.,

S. E. COR. 55TH-ST. AND WABASH-AV. ENGLEWOOD 0027.

AUTO LOANS

"Instant Service."

Reliability Your Safeguard.

Established 1912.

LEWIS E. BOWER

1240 S. Michigan-av. Calumet 1800. 6359 Broadway. Open till 9. Rog. Pk. 9009.

W-I-B-O

NELSON BROTHERS

BROADCASTING.

Money loaned on your car while you drive. New and used purchases financed. Quick and confidential service. 6310 Broadway. Sheldrake 6009.

IMMEDIATE SERVICE—

Money loaned on your automobile while you drive; notes refinanced; where absolute confidence is desired a phone call will bring our representative to your home or office. Chicago's most convenient financing. Cal. 3267. J. Woolf, 1827 Michigan.

AUTO LOANS.

PAY BACK MONTHLY.

DRIVE OR STORE.

2293 Milwaukee-av. Brunswick 0055.

Garfield Auto Investment Co.

We loan you money on your auto. Quick service. Low rates. Drive or store. Open evenings till 10 and Sunday. Tel. Van Buren 3200. 2810 W. Madison-st.

Automobile Storage Co.

Money loaned on your car confidentially. 1142 Conway Bldg., Clark-Wash. Frank. 3524.

U. S. FINANCE AND MORTGAGE CO. 10 minute service; lowest rates. Open eves. Room 1619, 155 N. Clark. Dearborn 7625.

TENNANT— AUTOMOBILE LOANS. 2447 S. Michigan-av. Calumet 7100.

AUTOS REFINANCED—RANDOLPH 0091. D-R-I-V-E W-H-I-L-E P-A-Y-I-N-G. ROY SPENCER, 105 W. MONROE-ST.

MOTOR TRUCKS.

DODGE

SCREEN BODY.

This late model truck is the regular standard Dodge Bros. ¾ ton Dodge and is in first class mechanical condition. Has very good tires. Priced for quick sale at $200.

General Motors Truck Co.,

2247 PRAIRIE-AV. CALUMET 5448.

Reo Truck Bargains

ALL BODY TYPES

REO MOTOR CAR CO.

(FACTORY BRANCH)

2441 S. Michigan. Cal. 6052.

FORDS—200 TRUCKS.

$20 DOWN. NO EXTRA CHARGES.

1924-'25 Models, $75 and Up.

All style bodies; also dump trucks. 90 DAY WRITTEN GUARANTEE. 724 MILWAUKEE-AV., COR. CARPENTER. Open eve. and Sun. Horses taken in exchange.

Chevrolet Truck, 1924

1 ton truck, with Chicago stake body and closed cab; [illegible] mechanically new spare tires, motor guaranteed; $100 cash, $20 a month.

2504 Milwaukee-av.

Ford Trucks—All Models.

Large assortment; all body types to pick from; at real bargain prices; 90 day written guarantee. $40 down, balance 10 months.

529 MILWAUKEE-AV.

OPEN EVENINGS AND SUNDAYS.

UNUSUAL BARGAINS.

3½ ton Harvey, removable stake body. $800

2½ ton, 7 speed G. M. C. chassis. $650

1½ ton Packard chassis, cab, wheels. $300

HARVEY MOTOR TRUCK WORKS, 3812 Normal-av.

MACK 1½ TON

With express body. Excellent condition throughout. Specially priced at $1,500. Terms. MACK USED TRUCK DEPT., 1810 Michigan-av. Calumet 5448.

CHICAGO 2½ TON; IN SERVICE ONLY 6 months; THOROUGHLY rebuilt; complete with stake body; painted; new truck guarantee. Price $2,200.

CHICAGO TRUCKS

431 S. Jefferson-st. State 6476.

CLYDESDALE.

50 REBUILT TRUCKS. ALL SIZES. EASY TERMS.

1842 S. Michigan-av.

FORD 1 TON PANEL.

Late model, in perfect condition, starter, etc.; real bargain; only $195. DURST, 741 W. Jackson-blvd. Open eves.

BARGAINS IN USED TRUCKS.

AMERICAN LA-FRANCE.

3830 S. Michigan-av. Boul. 5830.

REBUILT GARFORDS.

All sizes dumps, stakes, express bodies. 2258 Calumet-av. Calumet 5060.

FOR SALE — WILL SACRIFICE 2 AND 5 ton stake bodies Nelson and Le Moon trucks, A1 shape. Prospect 0090.

FORD—TRUCK SACRIFICE SALE, STAKE, panel and express; like new; small payments. 2411 Milwaukee-av.

USED TRUCK BARGAINS— FEDERAL FACTORY BRANCH, 2929 S. Wabash-av. Victory 7500.

TOURIST HOUSE BODY, MOUNTED ON Ford ton truck chassis, cheap. 2444 Washington-blvd. West 1175.

MISCELLANEOUS.

5,000 SELECTED BALSAM AND SPRUCE Christmas trees, 3-20 ft. high; wholesale and retail. 2006 W. Chicago-av., 2353 W. Chicago-av. Humboldt 3258.

PRINTING, ENGRAVING, BINDING.

500 LETTERHEADS, ENVELOPES, CARDS, $2; quick service. BICK CO., 127 N. Wells.

TERMS OF SUBSCRIPTION OF THE TRIBUNE.

Orders for mail subscription must be accompanied by remittance to cover.

Rates in Illinois [outside of Chicago], Indiana, Iowa, Michigan, and Wisconsin:

Daily, without Sunday, one year, $6.00; six months, $2.50; three months, $1.25; two months, $1.00; one month 50c.

Daily, with Sunday, one year, $12.50; six months, $6.25; three months, $3.15.

Sunday only, one year, $7.50; one month, $1.00.

Rates for subscription in postal zones 3 and 4 [measured from Chicago], outside of Illinois, Iowa, Indiana, Michigan, and Wisconsin:

Daily, without Sunday, one year, $7.50; one month, $1.00.

Sunday only, one year, $7.50; one month, $1.00.

Daily and Sunday, one year, $15.00; one month, $2.00.

Rates for subscription in zones 5, 6, 7, and 8 [measured from Chicago], Canada, Mexico, and foreign:

Daily, without Sunday, one year, $12.00; one month, $1.25.

Sunday only, one year, $7.50; one month, $1.00.

Daily and Sunday, one year, $19.50; one month, $2.50.

Give postoffice address in full, including county and state. Remit by express money order, draft, or in registered letter, at our risk, to The Tribune Company, Publishers, Tribune Square, Chicago.

We cannot be responsible for currency sent through the mail.

MEMBER OF THE ASSOCIATED PRESS.

The Associated Press is exclusively entitled to the use for republication of all news dispatches credited to it or not otherwise credited to this paper, and also to the local news published herein.

All rights of republication of special dispatches herein also are reserved.

The Chicago Tribune
THE WORLD'S GREATEST NEWSPAPER

THURSDAY, DECEMBER 24, 1925.

Arnstein, Freed from Prison, Rejoins Fanny Brice in Milwaukee—Looney Found Guilty of Murder

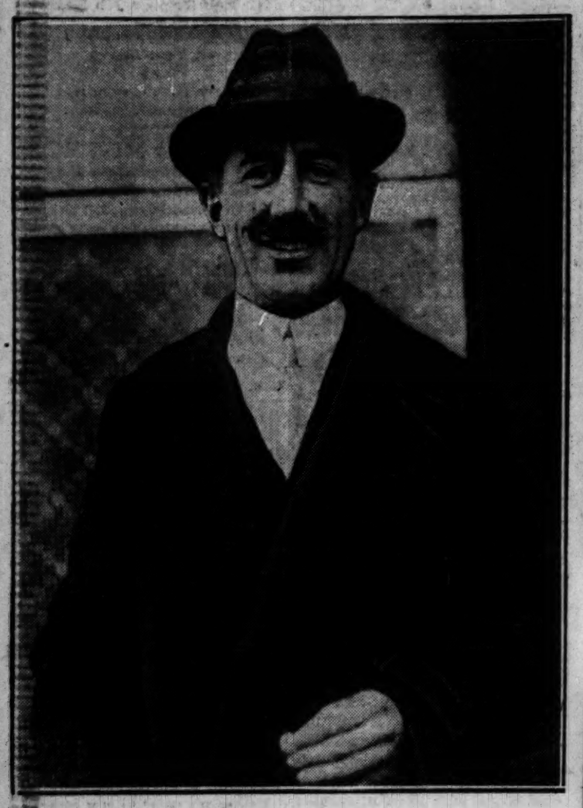

[Pacific and Atlantic Photo.]

ARNSTEIN, RELEASED, HURRIES TO FANNY BRICE. Jules (Nicky) Arnstein as he appeared after being freed from prison. He joined his wife in Milwaukee last night.
(Story on page 5.)

INQUEST OVER BODIES OF MEN FOUND SLAIN IN AUTO CONTINUED. Nicholas Britz, who was last person known to have seen Joseph Brooks and Ed Harmening alive, on witness stand. Deputy Coroner J. J. Dedrick (back to camera) is questioning him.
[TRIBUNE Photo.]
(Story on page 2.)

MURDER VICTIM. Highway Policeman Ed Harmening, found slain in auto.
(Story on page 2.)

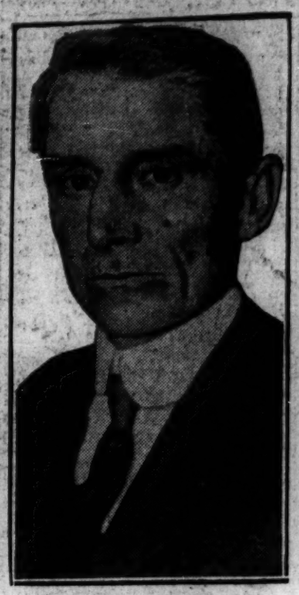

FOUND GUILTY. John P. Looney given 14 year term for Rock Island murder.
(Story on page 3.)

TRAPS MASHER. Mrs. B. M. Cahill, wife of loop druggist, causes man's arrest.
(Story on page 5.)

DAUGHTER OF A. C. FROST IS AUTO VICTIM. Mrs. Robert Grosvenor of New York, Chicago capitalist's daughter, dies of injuries after accident in Michigan.
(Story on page 2.)

[TRIBUNE Photo.]

HIGH SCHOOL STUDENTS ACT AS GOOD FELLOWS FOR POOR FAMILIES ON THE NORTH SIDE. Boys of the Lane Technical High school at Sedgwick and Division streets about to start distributing well filled baskets under the direction of Mendelson Manuel, one of the instructros at the school:
(Story on page 3.)

FAMOUS PICTURE, LOST FOR CENTURY IS DISCOVERED. The Drunken Hercules, Rubens' masterpiece, found in private gallery of former king of Saxony at Dresden.

[TRIBUNE Photo.]

CRIPPLED CHILDREN SEE TRIBUNE'S CHRISTMAS MOVIE. Little ones at the Home for Destitute and Crippled Children at 1653 Park avenue enjoy pictures of Betty Bronson in "A Kiss for Cinderella."
(Story on page 9.)

[TRIBUNE Photo.]

SANTA CLAUS PAYS VISIT TO THE COOK COUNTY HOSPITAL. Mrs. I. F. Volini (left), aided by Miss Margaret Pepper, head nurse, distributing toys and goodies to children in Ward 41 of the County hospital.
(Story on page 3.)

THREE MONTHS MARRIAGE COST HER $13,000, SHE SAYS. Mrs. Esther Wexler Brooks testifies her husband defrauded her and many women he pretended to marry.
(Story on page 2.)

[TRIBUNE Photo.]

EARLY MORNING FIRE TURNS POOR FAMILIES OUT INTO COLD. Mrs. Roy Russell, Roy Russell Jr., Mrs. Claude Stricklin, Teddy Stricklin (on Mrs. Russell's lap), Mary Elizabeth Stricklin, and Claude Stricklin Jr., who fled from flames at 1519 Warren avenue.

WIFE ASKS FOR DIVORCE FROM ACTOR. Joseph Schildkraut, and his wife, who was Elsie Bartlett Porter, an actress, who charges him with cruelty.
(Story on page 3.)

[TRIBUNE Photo.]

KILLS MANIAC. Sergt. McCann who shot crazed colored grocer.